2 CENTS PAY NO MORE!

Chicago Daily Tribune

THE WORLD'S GREATEST NEWSPAPER

FINAL ★★

VOLUME CI.—NO. 46 C [REG. U. S. PAT. OFFICE. COPYRIGHT 1942 BY THE CHICAGO TRIBUNE.] MONDAY, FEBRUARY 23, 1942.—32 PAGES THIS PAPER CONSISTS OF TWO SECTIONS—SECTION ONE PRICE TWO CENTS IN CHICAGO AND SUBURBS ELSEWHERE THREE CENTS

CHURCHILL OUSTS FIVE AIDS

Dutch Slow Up Jap Drives Toward Java

TROOPS BATTLE INVADER ON BALI AND SUMATRA

Repulse 3 Air Raids on Main Island.

(Map on page 10.)

BANDOENG, N. E. I., Feb. 22 (AP).—The main Dutch forces and their allies, vastly heartened by the smashing results of a stalwart air and sea counteroffensive, rushed preparations today for a desperate fight for Java and made ready for wholesale application of the torch should Japanese invaders force their way upon this richest and most populated island of the Indies.

While the Japanese apparently were making little if any headway in their invasion of Bali, once an island of flowers and laughter east of Java, and were making but slow progress in southern Sumatra at the opposite end of this 600 mile long island, the increasing effectiveness of American, Dutch, and allied airmen and sailors in blasting Japanese invasion fleets and war plane formations was greeted here as a good sign for the eventual outcome of the crucial test.

Shoot Down Japanese Bombers.

The Netherlands command reported today that at least eight and probably 10 Japanese bombers and fighters were shot down in three battles over Java yesterday as the Nipponese stabbed at vital airdromes in an effort to smash Dutch and American bases from which so much damage was done to their operations Friday off Bali and Sumatra.

From 15 Japanese bombers and a number of fighters which attacked an unidentified airdrome in western Java, the defenders knocked down at least three bombers and believed that they got a fourth.

They also cracked down on a formation of 18 Japanese fighters which tried to attack Bandoeng, shooting down four and probably five—nearly a third of the raiders. The eighth Japanese plane, a bomber, was brought down over Malang in east Java near Bali.

In these battles the Dutch lost two planes but the pilots were saved, altho one rammed his plane into his Japanese opponent in order to bring him down.

Keep Invaders from Airdrome.

The Dutch said they prevented the Japanese from reaching Bandoeng airdrome, but that some damage was done to another which the Japanese attacked en route.

Again today the Japanese apparently attempted twice to raid this city of 190,000, but were turned away. Two air raid alarms were sounded, but no planes appeared.

The Japanese air attacks toward Bandoeng were believed to have originated from newly occupied bases in Sumatra. It was anticipated that this city, the headquarters not only of the Indies army and war department but also the site of the army ordnance works and the army flying school, would be a frequent target for air raids.

The Dutch said, however, that the most complete preparations had been made for such attacks.

The city, third largest in the Neth-

[Continued on page 5, column 2.]

Color Map of World for President's Speech

On the back page is printed a full page color map of the world. President Roosevelt has asked listeners to have such a map before them when he speaks at 9 o'clock tonight. The speech will be broadcast by W-G-N. The page also contains a list of the nations aligned with the United States in its fight against Japan and other axis powers, their military strength, population, and other information important for a complete understanding of the war. Axis nations and their population and military strength also are listed.

Have this map before you when the President begins to speak.

In all editions tomorrow will appear a full page color portrait of Prime Minister Winston Churchill, painted especially for The Tribune by John Doctoroff, Chicago artist.

NEWS FROM ALL BATTLE FRONTS TOLD AT A GLANCE

Latest war developments:

Gen. MacArthur's Philippine defenders withstood frequent Japanese air attacks on Bataan peninsula as intermittent dueling continued between Manila bay fortifications and invaders on Cavite shore, the war department announced in Washington. MacArthur also praised Igorot soldiers of his native forces, who recently "annihilated" a Japanese regiment.

In the Netherlands East Indies, Dutch and allied forces on Bali and Sumatra islands were slowing up the Japanese drive toward Java, according to a Batavia communique. Eight to 10 Japanese planes were reported shot down in three attacks on Java strong points. Late reports said 18 to 35 warships and transports may have been sunk or damaged in earlier attacks on the invasion fleets.

Burma Fighting Fierce.

Fighting continued in Burma where allied air forces wrecked many Japanese mechanized vehicles as the invaders sought to cut the rail link of the Burma road, according to a British communique from Rangoon. Two Burmese cities were reported bombed. Southward in Malaya, according to Tokio admissions, rebellious Chinese were preventing restoration of order.

United States navy planes and ships rescued 52 persons after an American freighter had been torpedoed, supposedly by two submarines, in the eastern Caribbean. Eighty miles off Brazil, a German submarine torpedoed a British freighter, according to dispatches from Belem.

Stalin Calls for Victory.

In Russia, Josef Stalin told the Red army on its 24th "birthday" that "we shall throw the enemy from the gates of Leningrad and liberate White Russia, the Ukraine, and the Crimea," adding, "The Red banner will fly everywhere it was flown before." In Berlin, the Nazis claimed 56,806 Russian soldiers had been captured in two months.

In Libya, British dragoons staged a 125 mile surprise raid on axis forces, capturing prisoners and destroying mechanized equipment, according to Cairo military authorities. Rome claimed to have captured a British submarine and 23 crewmen; Berlin credited subs with hits on two cargo ships and a destroyer off Egypt, one freighter "turning turtle."

[Details on pages 1, 2, 3, 4, and 7.]

THE WEATHER

MONDAY, FEBRUARY 23, 1942.

Sunrise, 7:34. Sunset, 6:33. Moon sets at 1:57 a. m. tomorrow. Mars, Saturn, and Jupiter are the evening stars and Venus and Mercury the morning stars.

CHICAGO AND VICINITY: Light snow changing to rain Monday; warmer, increasing winds becoming strong by afternoon.

TEMPERATURES IN CHICAGO.

3 a.m...27	9 a.m..25	3 p.m...30	9 p.m..26
4 a.m...27	10 a.m..27	4 p.m...29	10 p.m..27
5 a.m...27	11 a.m..28	5 p.m...28	11 p.m..27
6 a.m...27	Noon..*30	6 p.m...27	Midn't..26
7 a.m..†24	1 p.m..30	7 p.m..‡27	1 a.m..25
8 a.m...24	2 p.m..30	8 p.m...26	2 a.m..25

*Highest. †Lowest. ‡Unofficial 7 p. m.-2 a. m.

For 24 hours ended 7:30 p. m. Feb. 22:

Mean temperature, 27 degrees; normal, 28 degrees.

Precipitation, none.

[Detailed weather report on page 26.]

Total average net paid circulation
JANUARY, 1942
DAILY in excess of 1,000,000
THE CHICAGO TRIBUNE

NOW YOU'RE PITCHIN', UNCLE!

52 Survivors of Torpedoed Ship Rescued

(Map on page 3.)

SAN JUAN, Puerto Rico, Feb. 22 (AP).—Quick action by United States navy planes and ships saved 52 crewmen and gun crew members of the 5,127 ton American freighter Delplata after the vessel was torpedoed in the eastern Caribbean by daylight on Friday, it was learned today when a navy ship brought the survivors to port here. The Delplata's home port was New Orleans.

Capt. Roelof Brouwer of New Orleans said the Delplata was struck twice by torpedoes within an hour. He said the ship's gun crew fired more than a dozen shots, but he was uncertain of the results.

First Hit Jams Whistle.

The first torpedo, he said, hit the starboard, just under the bridge, causing the ship to list and fouling the whistle cord.

Brouwer said a navy plane was circling overhead 30 minutes after the Delplata's radio sent a warning.

The second torpedo hit the port side, causing the ship to settle and flooding the engine room and No. 2 and 3 holds. A third torpedo passed a few feet in front of the ship.

Soon after the second torpedo struck, the captain and Chief Engineer Alexander Korb of Galveston, Tex., and the gun crew led by Ensign Victor B. Blurton of Wichita, Kas., abandoned ship on the last life raft available.

Another U-Boat Appears.

The navy rescue ship picked up all who had been aboard a few hours later. Late Friday some of the crew returned to the Delplata, which was still afloat, to investigate salvage possibilities and to recover their clothing. They abandoned the ship Saturday morning, however, when another U-boat appeared 200 yards away.

The Delplata, laden with coffee from Rio de Janeiro, was settling low when last seen.

Ship Attacked Off Brazil.

BELEM [Para], Brazil, Feb. 22 (AP).—A U-boat attack only 80 miles from Brazilian shores, the nearest German submarine activity yet reported here, was disclosed today by the captain of the Dutch ship Astrea.

The captain said he heard the British ship Scottish Star sending this S O S message on Feb. 19: "Being torpedoed by a German submarine 80 miles off Point Curuca at mouth Para river."

NEWS SUMMARY of The Tribune

[And Historical Scrap Book.]

Monday, February 23, 1942.

WAR SITUATION.

For summary of action on all war fronts see column 2 this page.

FOREIGN.

Prime Minister Churchill replaces five ministers. Page 1.

Britain ready to give India more self-rule. Page 1.

Dr. William Temple named archbishop of Canterbury. Page 7.

WASHINGTON.

Drawings in third draft lottery to be made March 17. Page 1.

Navy is silent on "defective ammunition" in Java convoy. Page 5.

Mrs. Roosevelt says "Unenlightened" are against her. Page 14.

LOCAL.

FBI agents kill Public Enemy No. 1 in Mississippi. Page 1.

Litvinov's wife urges America and Russia rebuild world together. Page 4.

Sunday mystery: Fifth column, foxes, farmers, police. Page 11.

Deaths and obituaries. Page 16.

DOMESTIC.

Sixteen feared drowned as towboat hits bridge and sinks. Page 8.

SPORTS.

Tournament of Champions opens in Stadium tonight! Page 23.

Rangers defeat Hawks, 3 to 2; take first place. Page 23.

Manager Wilson gives Cubs 10 rules for 1942 conduct. Page 25.

EDITORIALS.

Mr. Henderson's Way; The County Votes for Bankruptcy; Who Has Mr. Biddle's Rubber Stamp? Page 12.

FEATURES.

Radio page. Page 14.

Crossword puzzle. Page 4.

The Inquiring Camera Girl. Page 9.

Friend of the Yanks. Page 11.

Front Views and Profiles. Page 18.

White Collar Girl. Page 18.

Society. Page 19.

Movie review. Page 21.

CARTOONS.

Dick Tracy, page 8; Little Orphan Annie, page 16; Harold Teen, page 18; Gasoline Alley, page 20; Winnie Winkle, page 20; Smitty, page 21; Moon Mullins, page 23; Terry and the Pirates, page 24; The Gumps, page 25; Smilin' Jack, page 25.

COMMERCE AND FINANCE.

Producer discloses struggles to obtain armament materials. Page 26.

New foreign markets are opened for American grain. Page 26.

Earnings of A. E. Staley Manufacturing at high level. Page 26.

Want ad index. Page 26.

Public Enemy No. 1 Is Killed by FBI Agents

Meridian, Miss., Feb. 22 (AP).—Irving Charles Chapman, 44 years old, designated public enemy No. 1 in 1939, was shot and killed tonight by federal agents, city police, and state officers on a highway six miles from Philadelphia, Miss.

Irving C. Chapman.

Percy Wyly II., chief of the Mississippi field office of the FBI, phoned police here that Chapman and a companion, Alfred Ward of Neshoba county, were trapped by a blocked highway and surrounded. Ward gave up, Wyly said, but Chapman fired five times before he was killed by the officers.

In Hiding Since 1937.

Chapman, born at Philadelphia, Miss., had been in hiding since escaping from Texas penitentiary in 1937. A business man turned bandit, whose crime career was born of the depression, Chapman had criminal records in seven states.

Until 1929 Chapman was moderately wealthy, heading a highway contracting firm at El Dorado, Ark. In 1931 he first was arrested in Florida but was not prosecuted. Four months later in Ventor City, N. J., he was acquitted of a highway robbery charge. In 1932 he was sentenced to 14 years in prison for a bank robbery at Minden, La., but escaped.

Robs Bank of $24,000.

In 1934 Chapman robbed the First National Bank of Hope, Ark., of $24,000 and the Citizens Bank and Trust company at Camden, Ark., of $25,000. He got a smaller amount from the bank at Smackover, Ark.

Following a gun battle with officers at the house in Philadelphia, Miss., where his wife lived, Chapman fled to Van Buren, Ark., where he was wounded and captured. While serving a 15 year sentence at the Cummins prison farm in Arkansas in 1936 he seized a revolver in the warden's office and escaped.

Later, teaming up with Hugh Lindsey and Buddy Sadler, Chapman was shot while attempting to rob the First National Bank of Atlanta, Tex. Sentenced to 60 years in the Huntsville, Tex., penitentiary for the attempted robbery, he escaped seven months later.

DRAWINGS IN 3D DRAFT LOTTERY SET MARCH 17

Service Calls Likely to Start in May.

BY JOHN FISHER.

[Chicago Tribune Press Service.]

Washington, D. C., Feb. 22.—The third draft lottery will be held here March 17—St. Patrick's day—national selective service headquarters announced tonight.

The lottery will determine the order of military service for approximately 9 million men who registered earlier this month, those between the ages of 20 thru 44 not previously registered for the draft.

It was said none of the new registrants is expected to be called for service before May, as they will form a separate list and will not be integrated into the lists which were made up after the two previous lotteries.

Questionnaires to Follow.

"It is contemplated," draft headquarters said, "that registrants in the third registration will not be called until they have answered their questionnaires and have been classified, which probably will not be before May. Prior to May all war department quotas necessarily must be filled from men who registered in 1940 and 1941."

Between now and the time of the lottery, local draft boards will mix the new registration cards and number them T-1, T-2, and upward, the letter "T" representing the third draft registration. Number ranging from 1 to 8,000 or 9,000 will be placed in capsules in the goldfish bowl from which the drawings will be made.

Registrants holding the first number drawn from the goldfish bowl will be the first of the new group to be considered for army service. The first number drawn—suppose it is T-153—will be listed as order number 10,001, the second as order number 10,002, and so on. It was explained that the order numbers will begin at 10,001 because all previous order numbers are lower than that one.

Most Already Classified.

While this theoretically makes the third batch of registrants the last to be considered for military service, it was said actually to mean little in this regard. Most of the earlier registrants already have been classified, and draft officials will be ready to classify the new registrants as soon as questionnaires are returned.

Moreover, new registrants who are classified 1-A [available for immediate induction], will be called ahead of earlier registrants who are in deferred classifications.

It was estimated unofficially that 80 per cent of the registrants between 20 and 24, inclusive, will be called; 60 per cent of those between 24 and 28; 40 per cent between 28 and 32; 25 or 30 per cent between 32 and 36; 15 per cent between 36 and 40, and approximately 5 per cent between 40 and 44.

Capsules to Be Green.

The capsules—which will be green in observance of St. Patrick's day—will be drawn from the goldfish bowl which was used in the World war and for the two recent draft drawings. The bowl will be brought here from Independence hall in Philadelphia, Pa., where it is kept.

The drawings will be conducted in the Interdepartmental auditorium.

The first numbers will be drawn by government officials, followed by congressmen and representatives of the armed forces.

Hint Dominion Status May Be Offered India

BY LARRY RUE.

[Chicago Tribune Press Service.]

(Map on page 2.)

LONDON, Feb. 22.—Prime Minister Winston Churchill is taking a close personal interest in the Indian problem, and in all likelihood very soon an offer will be made of a large measure of self government to India, it was said in political circles tonight.

Sir Archibald Sinclair [top] and Pandit Jawaharlal Nehru.

Altho the war cabinet is reported still giving the matter serious consideration, there is a possibility that a new offer, now being planned, may go so far as to give complete dominion status to aid in consolidating the empire for war.

Chinese Gen. Chiang Kai-shek's appeal, made over the week-end, for Great Britain to give the people of India as speedily as possible "real political power" is said to have spurred the war cabinet into immediate action and it is believed that nothing but the most generous concessions will effectively answer the Chinese general's appeal.

Churchill Promises Answer.

Sir Tej Bahadur Sapru, Indian Liberal leader, is reported to have told a conference of nonparty members in New Delhi Saturday that he had received from Churchill a reply to the appeal of Indian Liberals for "some bold stroke and farsighted statesmanship to ensure India's full coöperation in the war."

Sir Tej revealed that Churchill, in his reply, said:

"On two points, effect has been given to your views. Other proposals which you put to me are far reaching issues, in regard to which I hope to give you my considered answer before long."

The points mentioned by Churchill are said to be India's representation in the war cabinet and in the Pacific council.

It was forecast in informed quarters that Sir Archibald Sinclair, minister for air, would be sent to India to carry out a nationalist administration headed by Pandit Jawaharlal Nehru, former president of the Nationalist Congress party.

Indian Leaders Support Move.

NEW DELHI, India, Feb. 22 (AP).—A conference of Indian leaders outside the two great political parties—the All-India Congress party and the All-India-Moslem league—adopted a resolution today supporting the hope that Britain would grant India freedom as soon as possible.

The leaders met under the chairmanship of Sir Tej Bahadur Sapru, noted Indian liberal. They adopted, too, a resolution advocating that India's representatives in the British war cabinet and on the Pacific war council be nonofficial and "representatives of the people."

These resolutions came after Sir Tej had appealed to Prime Minister Winston Churchill to give India a government deserving the country's confidence. This must be the people's war, he said, but "such a war cannot be conducted with immobile burocracy at the top."

India is definitely imperiled by Japanese armies threatening Rangoon, only 660 bomber miles from her great port of Calcutta.

Besides her reservoir of millions of

[Continued on page 2, column 1.]

★ STARTING TODAY!
A NEW
$5,000
CASH PRIZE OFFER
FREE TO ALL!
Nothing to buy! Nothing to sell!
SEE PAGE 17 ★

GRIGG NAMED TO WAR PORTFOLIO TO BALK CRITICS

Aircraft Production Chief Dropped.

(Pictures on page 2.)

LONDON, Feb. 23 [Monday—(AP).—Prime Minister Winston Churchill dropped five ministers from his government today, including War Minister H. D. R. Margesson and Aircraft Production Minister J. W. T. Moore-Brabazon.

It was the second cabinet shakeup undertaken by Churchill within four days to soften the attacks of critics restive over British setbacks in the orient, and the biggest reorganization since he took office in 1940.

The changes did not affect Churchill's seven man war cabinet, a group trimmed down from nine members Friday.

As the new war minister Churchill named Sir James Grigg, 51 year old civil service head of the war office. Altho he is generally recognized as one of the outstanding administrators in the government, his appointment for one of the top cabinet posts was a major surprise.

Sir James, who has been a civil servant for 29 years, and for 3 years permanent undersecretary at the war office, is described as "the toughest man in Whitehall. He cares for no one—brass hat or minister."

Greenwood Is Dropped.

Answering the crescendo of demands for removal of "deadwood and nonproducing ministers" which has swept the country with particular violence since Sigapore's fall and the German naval dash thru the channel, Churchill likewise dropped Arthur Greenwood, Laborite minister without portfolio; Lord Moyne, colonial secretary, and Lord Reith, minister of works and public buildings.

Today's sweeping shakeup was preceded Friday by the appointment of Sir Stafford Cripps, former ambassador to Moscow, as lord privy seal and house of commons leader, and the selection of Oliver Lyttelton, known as "one of Winston's bright young men" as minister of state in charge of production. Lyttleton replaced Lord Beaverbrook, who will go to the United States to carry on the task of pooling resources of the united nations.

Both Friday's change and the one today were concessions to the widely voiced demands for aggressive action in the prosecution of the war.

Targets of Criticism.

Margesson, former war minister, and Moore-Brabazon of the aircraft ministry have both been the target of sharp sniping.

Margesson has been charged with part of the blame for the fall of Singapore and British setbacks in North Africa.

Moore-Brabazzon has been in hot water since he was charged with expressing the hope that German and Russian armies would "exterminate each other" and leave Britain the dominating power in Europe.

India Secretary Kept.

Churchill retains L. S. Amery, secretary of state for India, and Sir Archibald Sinclair, secretary of state for air, both of whom commons lobby reports had said were slated for replacement.

Appointments in addition to Sir James Grigg, included:

Viscount Cranborne, secretary of state for colonies, replacing Lord Moyne.

Hugh Dalton, president of the board of trade, succeeding J. J. Llewellin, who became minister of aircraft production in place of Moore-Brabazon.

Lord Wolmer, minister of economic warfare, replacing Dalton.

Lord Portal, minister of works and buildings, replacing Sir John Reith.

Greenwood's office, in which he had charge of reconstruction lapses.

"Just a Reshuffle."

The immediate reaction was praise for the appointment of Grigg to the war ministry, but the rest of the changes met a cool reception. In the words of the Daily Mail, it was "just another reshuffle."

Renewing its oft-repeated plea for national unity, the Daily Express said "the British government has had its final drastic alterations. Churchill has made bold concessions to end the internal war. The country should give Churchill and his new team the fullest support."

[A list of the British cabinet appears on page 2.]

HOME RULE FOR INDIA IS HINTED BY CHURCHILL

Seeks Aid in War Thru New Concession.

[Continued from first page.]

fighting men, India is rich in natural resources and could be turned into a great arsenal for the embattled armies of China, Russia, and the southwest Pacific. Thus far India's war efforts have been largely passive because of opposition to the present type of British rule.

India had been invited to representation in the British war cabinet and on the united nations' Pacific war council three days after Chiang started his visit to India Feb. 9.

The reaction of the Congress party and the Moslem league to Chiang's farewell message yesterday is still in the formative state. The working committee of the Moslem league met today to weigh Chiang's words and reëlected Mahomed Ali Jinnah as president.

At Odds with Moslems.

The Congress party, standing for full Indian independence with an elaborate economic and social program, has been at odds with the Moslem league on several program points, especially the league's proposal to partition India with creation of a Moslem state in Pakistan, where the Moslems are in a majority.

The Moslem league, with the larger Congress party which is predominantly Hindu, represents the bulk of the politically illiterate of India's 400,000,000 population.

The most important parts of Generalissimo Chiang Kai-shek's statement yesterday follow:

"I sincerely hope and I confidently believe that our ally, Great Britain, without waiting for any demands on the part of the people of India, will as speedily as possible give them real political power so that they may be in a position to develop further their spiritual and material strength, and thus realize that their participation in war is not merely an aid to anti-aggression nations for the securing of victory, but also the turning point in their struggle for India's freedom.

"From the objective point of view I am of the opinion that this would be the wisest policy, which will redound to the credit of the British empire.

"The present international situation divides the world into two camps of aggression and anti-aggression. There is no middle course, and there is no time to wait for developments. Now is the crucial moment for the whole future of mankind.

"The vast majority of the world's opinion is in full sympathy with India's aspiration for freedom.

"Keep Calm," Gandhi Urges.

"I venture to suggest to my brethren, the Indian people, that in this most critical moment in the history of civilization our two peoples should exert themselves to the utmost in the cause of freedom for all mankind, for only in a free world could the Chinese and Indian peoples obtain their freedom. Furthermore, should freedom be denied either to China or India, there could be no real peace in the world."

Meanwhile Mohandas K. Gandhi, officially inactive in his real leadership of the Congress party, urged the people to keep calm despite recent British reverses.

More Self-Rule Hinted for India

(Story starts on page 1.)

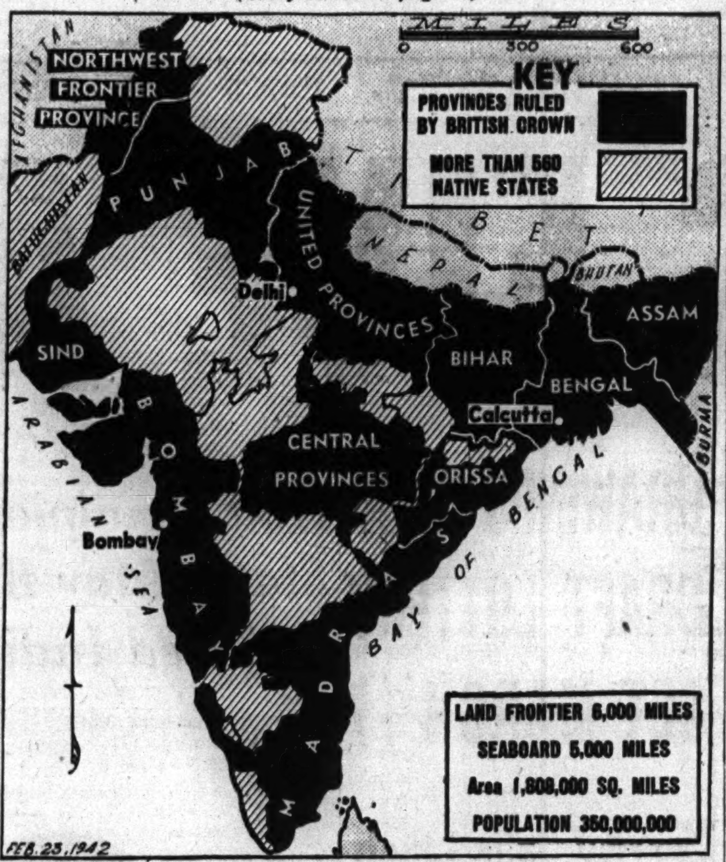

The vast Asian territory of India, showing, in general, the types of government in that British controled land. London heard yesterday of plans to give India more powers of self-government in a move to consolidate the empire front in Asia.

HEAVY FIGHTING RAGES IN BURMA FOR RAILROAD

Allied Planes Deal Jap Lines Big Blow.

RANGOON, Burma, Feb. 22 (AP).—Heavy fighting is in progress between the Bilin and Sittang rivers, an area 50 to 80 miles east of the Rangoon railroad which connects with the Burma highway, British headquarters reported today, and heavy casualties are being dealt upon Japanese invaders.

Allied air forces gave powerful support to front line troops, a communique said, wrecking many vehicles.

Mamyo, 90 miles north of Rangoon, was bombed today, the civil defense department announced, and slight damage was caused.

[The British radio said yesterday that "in central Burma British and Chinese troops have smashed a Japanese attack." An All-India radio report said Pegu on the Rangoon-Lashio railway also was bombed.]

Chinese "Hindering" Japs.

TOKIO, Feb. 22 [from German broadcasts]—(AP).—Chinese resistance to Japanese occupation in southern far eastern territories including Malaya is hindering reëstablishment of order after active fighting has ceased, Japanese newspapers reported today.

[The All-India radio, quoting a Chungking broadcast, interpreted the Tokio admission as meaning Chinese guerrillas were active there, according to a short-wave transcript by CBS.]

The newspaper Asahi pointed out that 60,000,000 Chinese in the occupied areas, "especially in Malaya, make up practically the whole of economic life there.

Plan to "Guide Them" Right.

"Until now they have been supporting Chiang Kai-shek," the newspaper continued. "Japanese authorities should leave nothing undone to guide these Chinese on the right way."

When the Japanese entered Singapore, a large number of Chinese business men and merchants were interned, the newspaper Nichi Nichi said. A short time later those who were not considered political suspects were released and the others arrested, it added.

"Anti-Japanese feeling among the Chinese of Singapore has not yet disappeared and authorities energetically tackled the dangerous elements in an effort to preserve order," Nichi Nichi declared.

HEAR BULGARIAN KING WILL VISIT BERLIN TO DISCUSS SPRING PLANS

BERNE, Switzerland, Feb. 22 (AP).—King Boris of Bulgaria is expected to visit Berlin soon to discuss the part Bulgaria is to play in German plans for the spring, sources close to the Wilhelmstrasse said today. These informants said this likely would be the next step in a series of important conferences under way for weeks among axis leaders.

It was recalled that the Rumanian chief of state, Marshal Ion Antonescu, visited Berlin recently and that German Foreign Minister Joachim von Ribbentrop, Italian Foreign Minister Galeazzo Ciano, and Field Marshal Gen. Wilhelm Keitel, chief of high command of German armed forces, engaged in talks in Budapest.

Keitel now is at Bratislava conferring with Slovak officials and the Hungarian chief of staff is in Sofia.

German Long Range Guns Open Up on Dover Strait

LONDON, Feb. 22 (AP).—German long range guns on the French coast tossed shells across the strait of Dover for five minutes tonight in the first shelling in more than a week. No casualties or damage were reported.

SELF-RULE GETS LOST IN INDIA'S MAZE OF STATES

Complex Structure Called Hurdle to Freedom.

Great Britain's problem in granting a fuller measure of self-rule to India is complicated by the fact that the present government of the vast territories is probably the world's most intricate.

Roughly called the Indian Empire, the country is divided into two general sections: British India, including only the districts subject to British law, and the Indian states, each of which has its own prince.

British India itself is divided into 16 provinces, as follows: Ajmer-Merwara, Andamans-Nicobars, Assam, Baluchistan, Bengal, Bihar, Bombay, Central Provinces and Berar, Coorg, Delhi, Madras, Northwest Frontier province, Orissa, Punjab, Sind, and united provinces of Agra and Oudh.

Has States and "Agencies," Too.

In addition the following states and agencies are in political relation with the Indian government: Baroda, Central India, Cochin, Gwalior, Hyderabad, Jammu and Kashmir, Mysore, Punjab States Agency, Rajputana, Sikkim, Travancore and Western India States Agency.

The government of all these provinces and states rests in the British crown, exercised in London by a secretary of State for India, who is a member of the cabinet and as such answerable to parliament. He has the India office and the Council of India to advise him.

In India the head of the government is the viceroy, or governor general, who appoints the governors for the various provinces. In his relations with the Indian states he is known as the crown representative. At present the viceroy is Lord Linlithgow.

Frontier Rule Is Vague.

In addition to recognized provinces there are a large number of frontier states which are semi-independent and whose status fluctuates. Some of them are possessed as feudatories by the other provinces, and over a number of these tribes the British have never sought to exercise control.

In the attempt to provide India with some self-rule after several round table conferences between 1930 and 1935, in which Mohadas K. Gandhi, attired in a loin cloth, became famous as the sole representative of the Indian Nationalist party, parliament in 1935 passed the government of India act which gave the empire a new constitution. This provided for the establishment of a federation consisting of the provinces and the feudatory states which acceded to it.

It also provided for a federal legislature consisting of the viceroy and two chambers, the council of state, and the house of assembly. This provincial autonomy went into force in 1937. The representatives of British India in the council of state were to be chosen by the communities, indirect election being retained for the representatives of the Anglo-Indian, European, and Indian-Christian communities.

Rulers Name Representatives.

The representatives of the states in the council were to be appointed by their rulers. The federal house of assembly was to be elected by the provincial assembly. Representation in the provincial assembles was based mainly on the allocation of seats to various communities and to specified interests.

According to the Stateman's Yearbook, the total electorate of the provinces in 1937 was 30,137,914, including 4,254,704 women, or 12 per cent of the population of British India.

Altho the viceroy in 1929, Lord Irwin, stated that "the natural issue of India's constitutional progress is the attainment of dominion status," Prime Minister Churchill has always opposed it and India has been demanding complete independence.

The Revamped British Cabinet

LONDON, Feb. 23 [Monday]—(AP).—Prime Minister Churchill today made public the following announcement of the changes in his cabinet:

"His majesty the king has approved the following appointments:

"Secretary of state for colonies, Viscount Cranborne.

"Secretary of state for war, Sir James Grigg.

"President of the board of trade, Hugh Dalton.

"Minister of works and buildings and first commissioner for works, Lord Portal.

"Minister of aircraft production, Col. J. J. Llewellin.

"Minister of economic warfare, Viscount Wolmer.

Lists Ministers of Cabinet Rank.

"These ministers hold cabinet rank the seven-member war cabinet, which includes Prime Minister Churchill, Sir Stafford Cripps, lord privy seal; Oliver Lyttelton, minister of production; Clement Attlee, dominions secretary; Sir John Anderson, lord president of the council; Anthony Eden, foreign secretary, and Ernest Bevin, minister of labor:

"Lord chancellor, Viscount Simon.

"Chancellor of the exchequer, Sir Kingsley Wood.

"Secretary of state for the home office and minister of home security, Herbert Morrison.

"Secretary of state for India and secretary of state for Burma, L. S. Amery.

"Secretary of state for colonies and leader of the house of lords, Viscount Cranborne.

"First lord of the admiralty, A. V. Alexander.

"Secretary of state for war, Sir James Grigg.

"Secretary of state for air, Sir Archibald Sinclair.

Llewellin for Aircraft.

"Secretary of state for Scotland, Thomas Johnson.

"Minister of supply, Sir Andrew Duncan.

"President of the board of trade, Hugh Dalton.

"President of the board of education, R. A. Butler.

"Minister of health, Ernest Brown.

"Minister of agriculture, R. S. Hudson.

"Minister of works and buildings and first commissioner for works, Lord Portal.

"Minister of aircraft production, J. J. Llewellin.

"Minister of war transport, Lord Leathers.

"Minister of food, Lord Woolton.

"Chancellor of the duchy of Lancaster, A. Duff-Cooper.

"Minister of information, Brendan Bracken.

"Minister of economic warfare, Viscount Wolmer.

"Postmaster general, W. S. Morrison.

"Paymaster general, Lord Hankey.

"Appointment of a resident minister in the middle east in succession to Capt. Oliver Lyttleton will be announced shortly."

Cabinet Shakeup

(Story on page 1.)

Sir James Grigg (left), new British war minister, and Hugh Dalton, new president of the board of trade.

Viscount Wolmer (left), new minister of economic warfare, and Viscount Cranborne, new minister of state for colonies.

DIES KNEELING IN CHURCH.

Alton, Ill., Feb. 22 (AP).—Death came to 72 year old Mrs. Anna Kratschmer today as she knelt in a pew of St. Patrick's Catholic chuch. Apparently a heart attack caused death.

Naval Squadron Raises Jap Flag in Singapore Harbor

TOKIO, Feb. 22 [from Japanese broadcast]—(AP).—A Japanese naval squadron sailed into Singapore's Keppel harbor today and raised the Rising Sun banner over the port for the first time, Domei reported.

SPANISH
FRENCH, GERMAN, ITALIAN, RUSSIAN, PORTUGUESE, SWEDISH, NATIVE TEACHERS
New Classes Next Week
Group or Private. Day or Eve. Free Trial Lesson.
BERLITZ SCHOOL OF LANGUAGES
30 N. Mich. Ave., at Washington FRA. 4341

LAST 6 DAYS!

baskin sale

Hart Schaffner & Marx

overcoats & suits

REDUCED TO $38.75

Other Hart Schaffner & Marx suits $43.75

Saturday night the curtain rings down on the clearance that is making history. It's your last chance for a long time to own clothes at these prices by the world's best known quality maker—*Hart Schaffner & Marx*. Step into either Baskin store and select that new suit and overcoat this week *sure!*

Buy Defense Bonds with Your Savings

BASKIN

Home of Hart Schaffner & Marx Clothes

TWO STORES • 133 SOUTH STATE STREET • CLARK at WASHINGTON

THE STORE FOR MEN
MARSHALL FIELD & COMPANY
Washington and Wabash Store Hours: 9:30 a.m. to 5:30 p.m.

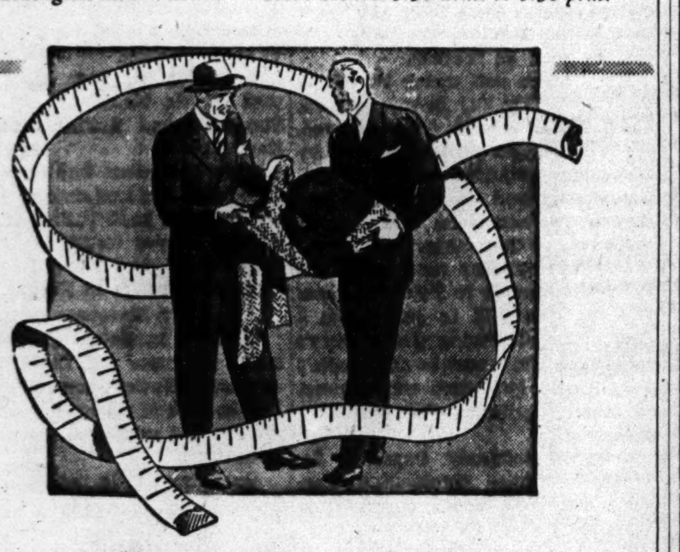

FEBRUARY SELLING
on our Third Floor
MADE-TO-MEASURE SUITS
now specially priced at
$64.50 $69.50

Select a material for your suit—at either of these low prices. One of our experts will then measure you. Your suit will be cut according to a master pattern. It will be tailored carefully by hand. A basted try-on will insure perfection of fit. Choose from superb, distinctive woolens in worsted, tweed, Shetland, cheviot, flannel. Solid shades, patterns. Browns, tans, blues, grays, greens. Regular prices will be in effect after February 28. Act soon!

Third Floor

THE STORE FOR MEN—MARSHALL FIELD & COMPANY

FINE CLOTHES *for* MEN

Sale FINE NECKWEAR

A splendid selection of our $2.50, $3.00 and $3.50 pure silk ties—imported and domestic—in every desirable type of pattern......$1.85

No mail, phone or C.O.D. orders

A STARR BEST
ESTABLISHED 1902
11 *to* 15 NORTH WABASH AVENUE
Just North of Madison Street

TRAMP-ALONGS
happy-go-lucky shoes in genuine Alligator
$9.95

A soft supple shoe in soft supple Alligator. What a combination! It's no wonder they fairly fly out of our stocks. These gay, young, light as a feather casuals capture the heart of every woman who sees them in maple, rust, dark brown or navy blue

Other Tramp-alongs from $6.95—7th floor

MAURICE L ROTHSCHILD
State at Jackson

SALE
$2.50 WHITE SHIRTS $1.65
$3.95 WHITE SHIRTS $2.65

MAURICE L ROTHSCHILD
State at Jackson

THE NEIGHBORS By George Clark

"Not bad the way women are handling men's jobs. This is a pretty good sandwich."

Copyright, 1942, by News Syndicate Co. Inc.

A booklet containing more than 125 of George Clark's cartoons, The Neighbors, is now available. Price, 10 cents; by mail, 13 cents. On sale at the Chicago Tribune Public Service offices, 1 South Dearborn street and Tribune Tower.

Marshall Field & Company

Celebrate Washington's Birthday IN VICTORY CENTER

See Emergency Service PATROL EXHIBIT by the Boy Scouts of America

Today from 11 a. m. to 3:30 p. m., Boy Scouts will be in Victory Center to explain the activities of their Emergency Service Patrol Exhibit. And remember, buy Defense Bonds and Stamps for freedom's sake!

VICTORY CENTER
Ninth Floor

M'ARTHUR GIVES LAVISH PRAISE TO IGOROT SOLDIERS

'Never Seen Equal of These Heroes,' He Says.

(Picture on page 10.)

Washington, D. C., Feb. 22 (AP).—Gen. Douglas MacArthur reported today that Igorot soldiers of his Philippine defense forces rode tanks in a recent action on the Bataan peninsula and "completely annihilated" a Japanese regiment.

The Philippine commander said that current fighting on Bataan peninsula was confined largely to Japanese air raids.

The war department communique said:

"Enemy action in Bataan was largely confined to frequent air raids over our lines. Intermittent artillery dueling continued between hostile batteries on the Cavite shore and the guns of our harbor defenses.

Natives Are Fearless.

"Gen. MacArthur has made public the details of sharp fighting early in February in which Philippine soldiers of the Igorot tribe especially distinguished themselves.

"The Igorots are a non-Christian tribe living in the Bontoc mountain region of northern Luzon. They are an industrious, peaceloving people, but likewise absolutely fearless.

"During the recent enemy offensive the 20th Japanese infantry regiment made an attack on a position held by a single Igorot company. To a man, the Igorots died in their fox holes without flinching or thought of retreat, but exacting a tremendous toll of the Japanese.

"To restore the situation, our high command ordered an immediate counterattack by a tank unit supported by infantry. The infantry soldiers were Igorots, eager to even the score for their lost tribesmen.

Ride Tops of Tanks.

"The bamboo jungle and the heavy, irregular terrain of that section of the front were almost impenetrable, and apparently made it impossible for the tanks to operate. However, the limitless resourcefulness, which is an outstanding characteristic of Gen. MacArthur's troops, immediately came into play.

"Without a word the Igorot commander hoisted his men to the tops of the tanks in order that they might guide the machines thru the matted morass of the underbrush, the thickets, and the trees. The exposed Igorot soldier on top of the tank served as the eyes of the American driver. The guide signalled the driver with a stick, and with an automatic pistol fired continuously as the unit closed with the enemy.

"Continuing his report, Gen. MacArthur said:

"'Bataan has seen many wild mornings, but none to equal this. No quarter was asked and none was given. Always above the din of the battle rose the fierce shouts of the Igorots as they rode the tanks and fired their pistols.

"Never Knew Their Equal."

"'No gun, no thicket, only death itself could stop that mad rush. Of all the bloody spots on the peninsula that proved to be the bloodiest.

"'When the attack was over the remnants of the tanks and of the Igorots were still there, but the 20th Japanese infantry regiment was completely annihilated.'

"In recounting the story of the battle to an assembly of his officers, Gen. MacArthur said:

"'Many desperate acts of courage and heroism have fallen under my observation on many fields of battle in many parts of the world. I have seen forlorn hopes become realities. I have seen last-ditch stands, and innumerable acts of personal heroism that defy description. But for sheer breathtaking and heart-stopping desperation I have never known the equal of those Igorots riding the tanks.'

"'Gentlemen,' continued the general, his voice softening, 'When you tell that story, stand in tribute to those gallant Igorots'."

Red Pilot Rams German Plane; Gets Home Safely

MOSCOW, Feb. 22 (AP).—Soviet Russia added another hero to its long list with this communique citation today: "Lieut. Vassiliev rammed a German fighter plane and safely returned to the airdrome."

War Romance

[Associated Press Wirephoto.]

Miss Dorothy Clay Ramspeck and Ensign J. R. Dunson Jr. as they went over their marriage plans in Washington, D. C., yesterday.

Washington, D. C., Feb. 22 (AP).—A romance which blossomed in Honolulu as bombs rained on Pearl Harbor will culminate in the marriage of Dorothy Clay Ramspeck, daughter of Rep. Robert Ramspeck [D., Ga.], and Ensign J. R. Dunson Jr. The two Atlantans did not meet until both were in Hawaii. Now, with both back in the United States, plans were announced in Atlanta Feb. 11 for the wedding which will take place here March 1. Miss Ramspeck had gone to Hawaii to visit a friend and there met Dunson. He now is attending the navy submarine school at New London, Conn.

MacARTHUR PUTS O. K. ON GARAND RIFLE IN COMBAT

New Gun 'Excellent' in Bataan Battle.

Washington, D. C., Feb. 22 (AP).—A report of "excellent" performance by the rapid-firing Garand rifle under actual combat conditions on Bataan peninsula has been received from Gen. Douglas MacArthur.

MacArthur told the war department, officials said today, that his fighting men found that the weapon operated with no mechanical defects and did not develop stoppages from dust or dirt.

The Garand had been used in almost constant action for as much as a week without cleaning or lubrication. The Philippine's commander suggested no modification in parts or assembly, the department added.

40 Shots a Minute.

Ordnance experts say the gas-operated clip-fed Garand has about three times more fire power than its predecessor, the bolt-action Springfield. The average rifleman fires about 40 shots a minute with the Garand.

Officially known as the United States rifle, calibef .30 ml., the Garand was sponsored by Maj. Gen. Charles M. Wesson, chief of army ordnance. With it a soldier can fire eight shots as rapidly as he can pull the trigger. He does not have to bring the rifle off the target by handling a bolt between each shot, as is necessary with the Springfield.

The Garand fires the same ammunition as the older Springfield and as all standard United States caliber .30 machine guns. The ammunition is loaded by hand clips containing eight cartridges each.

In Use Since 1936.

Now in mass production, the nine pound weapon was invented by John C. Garand, a civilian employé of the army ordnance department's Springfield, Mass., armory. It was standardized for use by the army in January, 1936 and by the marine corps in February, 1941. Ordnance officials say it is "rugged, hardy, and simple in construction."

As far back as last July, the army was turning out Garands at the rate of 1,000 daily at the Springfield armory. The present output is a military secret.

While praising the Garand, ordnance officials also had a kind word for the older Springfield, the doughboy's standard weapon in World war I. Pointing out that it had been conceded "the best quality production military rifle of its day," the war department added:

"Nothing in Gen. MacArthur's report indicated that the older Springfield rifle was not living up to the matchless reputation it had enjoyed before the advent of the Garand."

Turks on Way to Germany to Arrange Rail Delivery

BERLIN, Feb. 22 [from German broadcasts]—(AP).—A delegation of Turkish railway officials is en route to Germany to discuss with German firms and the government the delivery of rolling stock and rails.

THE FIGHTING 31ST MAKES ITS MARK; NOW JAPS TOE IT!

Foe Lets Yankees Alone After 9 Day Battle.

[This is the second of two articles on the nine day battle early in January of the 31st United States infantry at Abucay hacienda in the Philippines. But for their grim fight, according to Gen. Douglas MacArthur, the Japanese might have split American defense forces on Bataan peninsula before they established their present strong positions. The first article, which appeared Feb. 21 in THE TRIBUNE, told how the 2d battalion charged a hilltop five times, only to be driven back into a ravine. It also told how Private Ronald R. Wangberg of Yakima, Wash., lost his life voluntarily trying to blast a machine gun nest which was sweeping the ravine. The regiment's 1st battalion was engaged in another part of the fight; the 3d battalion was in reserve. The story continues.]

BY CLARK LEE.

WITH THE 31ST INFANTRY ON BATAAN PENINSULA, Feb. 20 [Delayed]—(AP).—The 2d battalion slept on its rifles and machine guns and resumed the attack at dawn. The right half cracked the Japanese resistance and crossed a third of the ravine, reaching enemy trenches along the river and restoring all but 150 yards of the original USAFFE [United States forces, far east] lines.

Volunteers from units on the left finally succeeded where Wangberg had died trying, and put the machine gun nest out of action with hand grenades.

But the 2d battalion encountered new enemy strong points in a cane field and nearby mango grove, against which Lieut. Dean K. Wood of San Carlos, Cal., led an attack despite severe wounds. Wood fought until he was carried to the rear. He later was awarded the distinguished service cross.

Col. Charles L. Steel of Davidson, N. C., regimental commander, then ordered the 3d battalion, commanded by Lieut. Col. Jasper Brady of Seattle, to attack from the left flank while a company of the 45th Filipino scouts joined the attack from the right.

Saves Yanks from Own Fire.

As the USAFFE forces pressed the Japanese pocket from three sides several American units were under fire from their own troops. Staff Sergt. George Braga of Newport, R. I., won the distinguished service cross and oak leaf by twice running thru heavy fire to give information which coördinated the attack and prevented American troops from destroying each other.

The American advance continued slowly thruout the day, and at 5 p. m. the combined pressure on three sides of the enemy caused a strong number of Japanese to attempt a break-thru toward the rear of the American lines.

The Japanese came running along a trail toward the 2d battalion command post, where runners, radio men, and telephone men all grabbed their rifles and sprayed fire until the Japanese were driven back.

During the day, the Japanese had pressed the left flank of the 1st battalion, which was commanded by Maj. Lloyd C. Moffitt of Denver.

Dead Japs Piled Up as "Fort."

The 1st battalion's machine gunners cut down nine Japanese patrols in succession. Private Julius W. Stewart of Clarendon, Ark., piled 16 Japanese bodies in front of his machine gun and then shouted to his sergeant, William B. McNelly of Cambridge, Mass., "Hey, sergeant, I sorta forgot how this gun works."

Later, Private Burrell [Red] Phillips of Climax, Ga., relieved Stewart and added eight more Japanese bodies to the pile.

For the next three days the 31st regiment was almost incessantly attacked by infantry, artillery, and air bombs, but it didn't yield an inch. The Japanese infantry attacks were made mostly at night.

The first attack came at 3 a. m., when the Japanese crawled undetected to within 30 yards of the 31st's barbed wire. Then, the enemy made the mistake of yelling and shooting simultaneously, thereby putting the defenders on the alert. The 31st stopped the attackers literally dead in their tracks with terrific bursts of small arms fire. The American artillery coördinated its fire beautifully.

Garand Rifle Proves Value.

On the following day entirely fresh Japanese troops appeared in front of the 31st with different uniforms and new equipment, and the Americans believed that the entire force which had participated in the night attacks, estimated at a battalion at least, had been completely exterminated.

During five hours of these attacks one company of the 31st alone fired 30,000 rounds of ammunition. The guns were in action incessantly; many soldiers blistered their hands on the red hot barrels.

Enemy snipers were the most active and Sergt. James I. Mallette of Los Angeles won the distinguished service cross for invading snipers' nests with hand grenades and a tommygun.

As the 31st prepared to carry out orders to withdraw to new positions the Japanese staged a surprise attack. The regiment turned about and resisted so strongly the Japanese attack folded up.

The Japanese continued their assaults, however, and covering units of the 31st had to fight all the way back to its trucks, where it still was under fire.

Wounded Hero Protects Pals.

Private Charles Ball of Harlem, Mont., altho wounded, helped cover the withdrawal with his automatic rifle. His fortitude has been rewarded with the distinguished service cross.

Capt. Clarence Bess of Kansas City, Kas., sped to the rear afoot to summon American tanks. He returned with them and covered the withdrawal of the troops trucks.

Since the 31st arrived at its new positions, the Japanese never have attempted to attack them.

"The Japanese are damned persistent both in attack and defense," Col. Steel says, "but the 31st proved they can be licked. On an attack when they meet real honest resistance they fold up. They'll come again and again, but each time they can be stopped by soldiers who will keep firing as long as they are alive."

Ships Attacked

(Story on page 1.)

Location of sinking of American freighter Delplata (1), from which 52 crewmen were rescued, and attack on British ship Scottish Star (2) only 80 miles off Brazilian coast.

Aussie Parachuter Fools Japs by Playing Dead

CANBERRA, Australia, Feb. 22 (AP).—Corp. Keen, RAAF gunner, lived to tell this story because he played dead in a parachute. Shot down by Japanese fighters who killed his three companions, Keen bailed out from a flying reconnaissance plane over New Guinea last week. But the Japanese circled around to attack him as he floated down, after a burst of machine gun bullets, none of which touched him. He kicked a few times, then slumped in his harness. The Japanese flew away, apparently thinking they'd finished him off. But he landed in a tree and made his way back to his base.

LOOT MARINE SERGEANT'S ROOM.

Burglars entered the apartment of Sergt. Raymond Williams, assigned to the United States marine recruiting service, last night at 726 Sheridan road. They took a $75 diamond ring belonging to his wife.

Yes, this is still Mrs. Snyder's slogan:

"I can't make all the candy in the world, so I just make the best of it."

OLD FASHIONED CREAMS. Those familiar favorites . . . old-style chocolate drops . . more tempting and luscious than ever . . . as only Mrs. Snyder can make them.

60c per pound

MRS. SNYDER'S CANDIES
16 shops in Chicagoland . . . Tel. Central 3116
Out-of-towners send orders to 119 N. Wabash Av. CHICAGO

Chicago Daily Tribune.
THE WORLD'S GREATEST NEWSPAPER

Vol. CI. Monday, Feb. 23. No. 46.

Published daily except Sunday at Tribune Tower, 435 North Michigan avenue, Chicago Illinois.

The Tribune company, publishers.

MAIL SUBSCRIPTION PRICES:

Mail subscription prices in Illinois [outside Chicago], Indiana, Iowa, Michigan, and Wisconsin: Daily Tribune only, $5.00 per year with Sunday Tribune, $12.50 per year.

Zones 3 and 4 in states other than Illinois Indiana, Iowa, Michigan, and Wisconsin.

Daily Tribune only, $7.50 per year: with Sunday Tribune, $15.00 per year.

Zones 5, 6, 7, and 8, inclusive, Canada and Mexico: Daily Tribune only, $12.00 per year: with Sunday Tribune, $19.50 per year.

Foreign: Daily Tribune only, $25.00 per year, with Sunday Tribune, $42.00 per year.

Entered as second class matter May 14, 1903; at postoffice at Chicago under the act of March 3, 1879.

STEVENS

The Yoke

focal point of a skillfully designed suit dress!

Only an artist could do a beautiful job like this! It's a fashion triumph . . . a practical success! Spend a spring in it—love its blazing striped detachable blouse, surprising stripe-lined jacket. Flatter your figure with its long-limbed skirt, its svelte-fit jacket. Fine wool with nubby rayon blouse. Navy with Navy and White—Black with Red and White. 12 to 20.

39.95

Sorry, no mail orders!

Dress Salon—4th Floor

Chas. A. Stevens & Co.
State Street Open 9:45 to 5:45

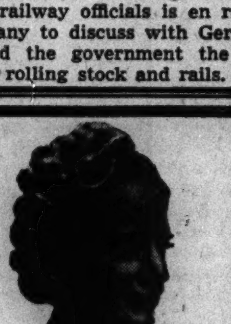

3 Inch Feather-edge PERMANENT WAVE $2.75
Complete with Shampoo and Finger Wave Haircut Extra

Oil Permanent Wave
Waves and revitalizes your hair—giving added lustre and beauty—leaving a soft natural curl that you can put a comb thru. $3.50

PARK AVENUE MACHINELESS WAVE $5.50
Including shampoo and set

No Appointment Necessary

MME. DUNCAN
25 West Randolph St.
Ground Floor Dearborn 2046-0372
Hours: 9 A. M. to 6 P. M. Daily

All of a Sudden—It's Different

Chicago looks the same. People still ride the giant L . . . still go to work and to movies . . . but there is a difference!, That difference is total war! More and more taxes, more and more Defense Bonds and Stamps, more than ever a desire to look as cheerful, as brave as you can! Yes . . . it's different today . . . but you don't need to look different. Stay as fashion smart and pretty as ever—so easy to do when you shop at pin money prices . . . Mandel's prices.

Mandel Brothers
State at Madison World's Busiest Corner

You can buy for "Tomorrow" without hoarding

by buying the *kind* of SUIT that will look as well A YEAR from now as it does today

The thoroughbred style in WALTER MORTON clothes is *worked in* with every deft stitch and innumerable expert shrinkings and stretchings that take place at every stage of its manufacture. That's why its good looks are *permanent* . . and will be as apparent next year, and the year after, *even the year after that,* as they are today.

It costs a little more to tailor clothes that way . . because it takes longer and requires well-paid talent. But in times like these, when *all of us must make things last* . . the enduring satisfaction of a WALTER MORTON suit far outweighs its slight additional cost. *Like to see one? Today?*

Capper & Capper LTD.
Michigan Avenue at Monroe Street
Also in Detroit

$250 $295 $350

BRUCEWOOD BLACK-DYED PERSIAN LAMB COATS

$199

and sable-blended muskrats

Actual $195 PERSIANS *& sable-blended muskrats* $139.50

$225 and $250 PERSIANS *& sable-blended muskrats* $169.50

5TH FLOOR

MAURICE L ROTHSCHILD
State at Jackson

Tri-Phi JUNIOR DEB COATS

of silk-like Zephyr weight Ancuna

$29.95

Maybe it's the exquisite Ancuna coat that's opening her eyes so wide. They'll open yours too . . . with their luxurious feel and looks and their thrifty long wearing quality

Sizes 10 to 16
3rd floor

MAURICE L ROTHSCHILD
State at Jackson

APPLICATION FOR $7,500-$11,250 ACCIDENT INSURANCE POLICY

AND SUBSCRIPTION TO THE DAILY TRIBUNE

NOTE: For the sum of 25c preliminary term fee, plus 10c a month in advance thereafter, the Chicago Tribune makes available to its Home Delivery Subscribers and members of their families who reside in the same household a $7,500 Travel Accident Insurance Policy. Insurance coverage eventually increases to $11,250 on continuous renewal. Issued by Federal Life Insurance Co., Chicago. NO MEDICAL EXAMINATION. One policy to a person. Issued only to applicants over 10 and under 70 years of age.

Mail this Coupon to the Chicago Tribune. SEND NO MONEY. Accredited representative will call and collect 25c. Official Carrier will collect monthy thereafter for Insurance and Subscription. Insurance will lapse if subscription is stopped.

☐ *I hereby order the Daily Tribune delivered to my home by Carrier six days a week, starting immediately, for which I agree to pay the regular rate.*

☐ *I am a Home Delivery subscriber and agree to continue.*

Do you apply for this $7,500 Travel Accident Policy?..........
(PLEASE PRINT)

Your Name?.......... First Name Middle Name Last Name

Address?.......... Apt.?.......... Number Street

.... Phone?.......... City State

Your Age?.......... Date of Birth?.......... Month Day Year

Are You Blind or Deaf?.......... Are You Crippled?..........

Name of Person to Whom Insurance Is to Be Paid in Case of Your Death? (Beneficiary)

.... Relationship.......... First Name Middle Name Last Name

Applicant's Signature..........
Sign in Your Own Handwriting

NOTICE: Orders for Home Delivery of the Tribune are acceptable only from persons residing where such service is maintained and are subject to rejection by the Tribune. All applications for insurance are subject to rejection by the Federal Life Insurance Co. Insurance does not become effective until notice of acceptance.

Form A2735-2-38

You're Going to Be Home More These Days . . . Make It More Charming! . . .

Let Goldblatt's
RE-UPHOLSTER
Your Living Room Furniture

Selection of Fine Quality Tapestries

$36 for 2 Pieces

Chair, $12 Sofa, $24

$32 } Lovely Homespuns

$84 } Cromwell Velours & Brocatelles

Prices Include Labor and All Material!

Take Up to a Year to Pay!

No Carrying Charge If Paid in 90 Days!

For Free Estimate Simply Call
MONroe 9500
We will send an estimator to your home with samples and full information. No obligation.

5 YEAR GUARANTEE
on Construction and Workmanship
- Every Suite Custom-Built in Our Own Modern Factory!
- All Interiors Rebuilt with New Felt, Moss, Hair!
- Woodwork Retouched, Frames Repaired and Braced!
- All New Springs Will Be Put in the Seat Cushions!

Free Pickup and Delivery!

GOLDBLATT BROS
Ten Department Stores

Slip Covers Included with every 2-pc. set re-upholstered!

TOUGHEN UP
Mr. Business Man

Let the famous Postl system, recommended by physicians, put you in condition to meet today's swift moving pace. You can reduce that waistline, improve your physique, calm your nerves and increase your energy under our time tested method.

A special three months' course in personal physical preparedness at Postl's also INCLUDES INSTRUCTIONS IN PISTOL AND RIFLE SHOOTING.

Come in TODAY and enjoy a workout as our GUEST

POSTL'S Health Club
CHARLIE POSTL, Founder & Pres.
Three floors of modern HEALTH building facilities.
Conditioning Chicagoans Since 1908
73 W. MONROE ST. CENTRAL 6484

CROSSWORD PUZZLE

ACROSS

1. Reserve, for emergency
6. Alms box (eccles.)
10. Smear
14. Diner
15. Diving bird
16. Bone
17. Got up
18. Disembark
19. Wind spirally
20. Runway
21. Wade thru
22. Poison
23. Redact
25. Sherbet
27. Being
28. Waiter (French)
31. Struck
33. Size of type
34. Observable facts
38. Hindu garment
39. Old woman
40. Concoct
41. Widespread
43. Legal procedure
44. Obliterate
45. Raises
46. Viper
49. Monkey
50. Priestly order of ancient Persia
51. Scale
53. Spike
55. Russian council
59. Clay plaque
60. Stupefy
61. Pertaining to punishment
62. Smell
63. Persia fairy
64. Originate
65. Network
66. Style of furniture
67. Imaginary tales of old

DOWN

1. Burn
2. Brazilian seaport
3. Particle
4. Particular
5. Rather than
6. Distribute
7. Bellow
8. Seasoning
9. Conjunction
10. Italian leader
11. By oneself
12. Coalition
13. Soothing lotions
21. Fish part
22. Interdiction
24. Deer
26. Strobile
28. Pant
29. The agalloch
30. Infrequent
31. Gleamed
32. Fancy trimming
34. Gave
35. Goddess of Discord
36. Tidy
37. Shoemaker's tools
39. Applaud
42. Bedouin
43. Dress
45. Mine (Cornwall)
46. Player
47. Coast
48. Helmsman
50. Smallest thing
52. Bare
54. Subtle emanation
56. Single thing
57. Reduce to pulp
58. Country festivals
60. Mineral springs
61. Card game

PUZZLE OF SATURDAY, FEBRUARY 21, SOLVED.

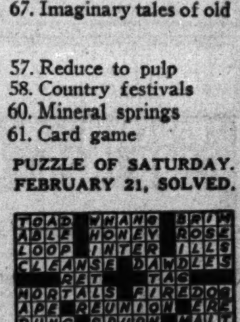

REDS WILL OUST NAZI INVADERS, STALIN DECLARES

But Warns Hard Struggle Lies Ahead for Soviet.

MOSCOW, Feb. 23 [Monday].—Manifesting deep confidence to millions of Russians joyfully celebrating the Red army's 24th anniversary, Premier Joseph Stalin called today for "complete victory" in a "war of liberation" against Germany, set larger goals for workers supplying the advancing army, and soberly warned the soviet union that it still faced a tremendous and hard fight.

The enemy, Stalin declared in a memorable order of the day to the Red army, which was broadcast to all the Russians and to the world, "is not yet beaten and a stern struggle is ahead of us.

But he made this pledge:

"We shall throw the enemy from the gates of Leningrad and liberate White Russia, the Ukraine and the Crimea.

Await Victory Announcement.

"The Red banner will fly everywhere it has flown before. . . . I wish you complete victory over the German-Fascist invaders. . . . Forward!"

The Russians—and the world, too—had anticipated eagerly the 24th anniversary of the creation of the army which threw back the Hitlerite forces in the deep snows of the western front. They had expected that widespread liberation of soviet soil from the Germans would be announced, but the morning hours passed in Moscow without anything more specific than the midnight communique, which merely repeated generalities that the Red army "advanced and took several occupied places."

Stalin said Russians had been preparing ever since the last war to meet just such an attack as that which Adolf Hitler launched against the soviet union last June 22.

"On Feb. 23, 1918, Red formations routed the German invaders at Pskov and Narva and by the end of the year dislodged them from the Ukraine. In 1919 they preserved the integrity of our country against all efforts of the entente powers. The soviet people never forgot that experience, and prepared themselves for possible attacks," Stalin said.

Lose Element of Surprise.

"Hitler underestimated his new enemy. We retreated, but while doing so we dealt telling blows. The time arrived at last for the Red army to take up the offensive [Dec. 6]. At Tikhvin [near Leningrad] and Rostov, in the Crimea and before Moscow the enemy was defeated. The Moscow and Tula regions [100 miles south of Moscow] have been cleared of the enemy.

"Elements of surprise which formed the German reserve stock of power have been spent.

"New [Red] units must be sent to the front to forge victory. Industry must work with redoubled energy. The army must receive every day more and more tanks, aircraft, guns, machine guns, and other arms. Therein lies the strength of the Red army. . . . The task of the Red army is to liberate from the German invaders our soviet land and the citizens of our towns and villages.

"End of Hitler's Clique."

"Statements appear from time to time in the foreign press to the effect that the Red army aims at the destruction of the German people.

"It is probable that this war will bring about the end of Hitler's clique, but it would be ridiculous to identify Hitler's clique with the German people and the German state. History teaches that Hitlers come and go, but the German people and the German state remain," Stalin said.

Claim 56,806 Reds Captured.

BERLIN, Feb. 22 [from German broadcasts]—(AP).—A special communique of the German high command tonight declared that from Jan. 1 to Feb. 20, 56,806 soviet war prisoners had been captured and casualties "many times that number" inflicted.

It said that during the same period 906 soviet tanks and 1,789 guns had been captured or destroyed and 699 Russian planes shot down in air battles, 159 more by anti-aircraft and 331 destroyed on the ground. The Germans said they lost 197 planes. The German air force was declared to have destroyed 8,170 vehicles of all kinds, 59 locomotives and 43 railway trains.

The communique, which was a summary of the period "since winter weather set in, leading to an interruption of German offensive operations," said all attempts of the Russians to destroy the German front had failed. Wherever the Russians enjoyed "local successes," the communique said, "German leadership always managed by means of counterattacks to regain the initiative."

Speak in Stadium

(Story in adjoining column.)

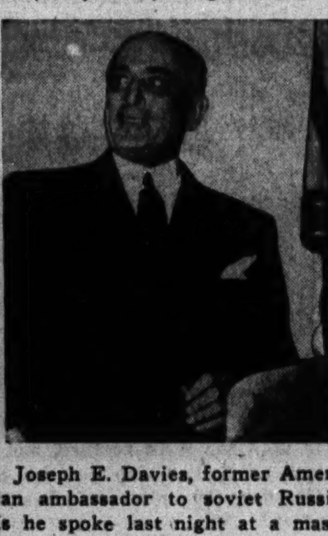

Joseph E. Davies, former American ambassador to soviet Russia, as he spoke last night at a mass-meeting for Russian relief held in the Stadium.

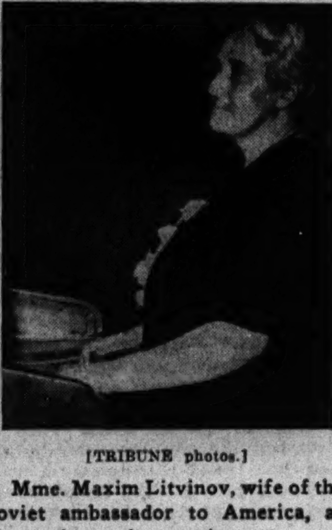

[TRIBUNE photos.]

Mme. Maxim Litvinov, wife of the soviet ambassador to America, as she spoke at the meeting.

ASKS MacARTHUR STICK TO POST AS LONG AS POSSIBLE

Boston, Mass., Feb. 22 (AP).—House Majority Leader John W. McCormack [D., Mass.] asserted tonight that if Gen. Douglas MacArthur were ordered to leave the Philippines "before it is actually necessary, that such orders would be unwise and subject to criticism."

McCormack told a "United America" Franklin D. Roosevelt dinner:

"Of course, if the Philippines are lost, all of us hope that Gen. MacArthur will be used in other fields.

"Gen. MacArthur is fighting a great delaying action which will prove of great benefit as the future picture unfolds itself."

The Massachusetts congressman added:

"It seems to me that it is a military question and that question can best be answered by the military leaders of our country, and certainly it is fair to assume that Gen. MacArthur himself will have a voice."

GEORGE ASKS END OF INCOMPETENTS IN WAR EFFORTS

Atlanta, Ga., Feb. 22 (AP).—Sen Walter F. George [D., Ga.], addressing a patriotic rally here today, called for elimination of incompetents from the nation's war effort.

Declaring a "long, bloody, and terrible conflict" to be in prospect, he said every man in the government who occupies a strategic job must be the best.

"If the best leadership is not provided," said George, who is chairman of the senate finance committee, "we'll pay for it with the blood of our men in uniform."

He paid tribute to the courage of the Chinese and the leadership of the Russians.

MANDEL'S MANDEL'S MANDEL'S

Our "Thank You" Note

Dear Patron,
As a token of our thanks for helping PhotoReflex thrive (201,519 pictures so far) please accept our once-a-year offer of any kind of PhotoReflex photograph of you—2 for the price of 1!

This Week Only!

2 for the price of 1

For example, our $4 pictures 2 for $4

Full Selection of Proofs

No Appointment Needed

PHOTOREFLEX Studio
Second Floor—Wabash

MANDEL BROTHERS'

LITVINOV'S WIFE URGES U. S., REDS REBUILD WORLD

Davies Calls Russia 'Great Ally' at Relief Rally.

The hope that America can take its place shoulder to shoulder with Russia when the war is over to rebuild the world was expressed last night by Mme. Maxim Litvinov, wife of the Russian envoy to the United States.

Mme. Litvinov spoke, together with Joseph E. Davies, former ambassador to soviet Russia, before a crowd announced as 17,150 persons who attended a rally of the Russian War Relief organization in the Chicago Stadium.

$35,000 Believed Raised.

Officials of the relief organization estimated that the rally produced $40,000 for their cause, including receipts from the tickets, which sold at from 55 cents to $5.50 and from a collection which was taken.

While the board of directors of Russian War Relief, Inc., is composed of prominent citizens, it was recalled that last November David Dubinsky, head of the International Ladies' Garment Workers' union [AFL] charged that some of the leaders followed the communist party line. The union refused to make a contribution to the relief organization. Dubinsky specifically named Edward C. Carter, national president, who attended the rally last night.

Davies told the audience that he is an individualist, a capitalist, a minister's son, and a progressive Democrat, and added that he disagrees with the Russian communist theory.

"The soviet union is protecting the world of free men from domination by Hitler's new order," he said. "Russia is our great ally who is fighting our fight.

Must Be Willing to Die.

"We must give and give and give again to relieve the agony that this monster Hitler has loosed on the Russian land; and we've got to be willing to die like those Russian boys are dying."

Davies attempted to minimize the fears of many persons that giving aid to Russia will lay the United States open to communism when the war is over.

Among those who attended the rally were a number of movie personalities, including Constance Bennett, Gilbert Roland, Constance Moore, Sir Cedric Hardwicke, and Kitty Carlisle; Willie Shore, night club entertainer, and Vladimir Horowitz, the concert pianist.

GEN. MacARTHUR HAILS RED DRIVE AS GREAT ACTION

MOSCOW, Feb. 23 [Monday]—(AP).—From besieged Bataan Gen. Douglas MacArthur sent anniversary greetings today to the Red army on the occasion of its 24th anniversary, declaring that the scale and grandeur of its campaign against the Germans "marks it as the greatest military achievement in all history." The greeting said:

"The world situation at the present time indicates that the hopes of civilization rest on the worthy banners of the courageous Russian army. During my lifetime I have participated in a number of wars and have witnessed others, as well as studying in great detail the campaigns of outstanding leaders of the past.

"In none have I observed such effective resistance to the heaviest blows of a hitherto undefeated enemy, followed by a smashing counterattack which is driving the enemy back to his own land. The scale and grandeur of this effort marks it as the greatest military achievement in all history. [Signed] MacArthur."

SWEDISH WRITER FINDS RED ARMY FIGHTS ON WITH UNBROKEN VIGOR

BY DONALD DAY.
[Chicago Tribune Press Service.]

STOCKHOLM, Sweden, Feb. 22.—Eight months of war in Russia finds the Red army fighting with undiminished vigor, according to the military expert of Svenska Dagbladet, but he doubts that the Russians have gained any permanent success against the German invaders. He believes the Moscow claims that soviet forces are approaching the Latvian and Polish frontiers means that these operations are merely raids into German occupied territory, thru gaps or weakly held points in the German defense zone and, have not moved the front line forward.

He writes, that the soviet high command has not been able to concentrate and transport sufficient troops thru these gaps to achieve a real success, and that the violent mass attacks against the elastic German defense have not improved the position of the Red army. The most important gain for the soviet is the exhaustion of the German troops. The Nazis have been obliged to throw in fresh divisions to stave off the danger to communications.

MYSELS Sensational ALL OUT FUR SALE

Buy Defense Saving Stamps Here

Quantities are limited, so hurry! Buy now, as it will be impossible to duplicate these values again!

10% DOWN . . . Budget, Cash, or Lay Away for next year.

14 Sable and Seal dyed Coney	$ 49
5 Natural Grey Persian Paw. .	$ 79
9 Black dyed fine Broadtails	$ 87
21 Mink & Sable dyed Muskrat	$ 88
26 Black dyed Persian Paw. . . .	$ 89
17 Mink dyed Marmot coats. .	$ 99
11 Black dyed Skunk.	$100
4 Norwegian Blue Dyed Fox. .	$119
2 Natural Siberian Squirrel. .	$129
6 Fine Black dyed Per. Lambs	$169

BONDED GUARANTEE
We guarantee in writing that these coats are made from fine peltries by expert furriers. All rips, tears, and open seams will be repaired free during the life of your coat.

Established 1915

Mysels Furs
162 N. STATE STREET
4th FLOOR, Butler Bldg.

Compli-mentary

DU BARRY MAKE-UP BASE
with every purchase of Du Barry preparations

So that you may know all the joys of using Du Barry's newest blandishment, we offer you this complimentary purse-size make-up base.

Miss Anne McParland, representative from the Hudnut New York Salon, will be in our Cosmetic Section this week to advise you.

CARSON PIRIE SCOTT & CO
Cosmetics, First Floor.

War Between Two Books
Mein Kampf and The Bible!

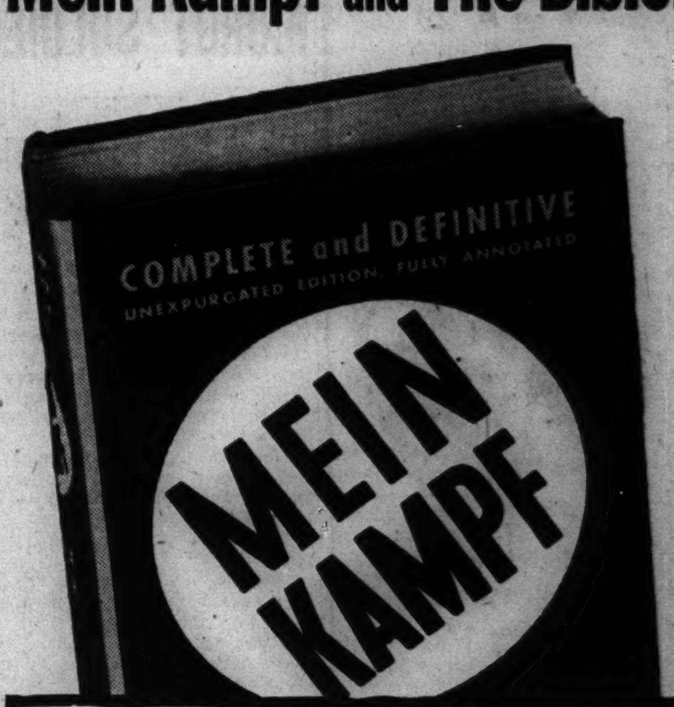

"The world is too small . . . for both Hitler and God. In proof of that, the Nazis have now announced their plan . . . by which the Holy Bible . . . would be displaced by MEIN KAMPF."
—From PRESIDENT ROOSEVELT'S message to Congress, January 6, 1942

LAST OFFER
by REYNAL & HITCHCOCK of their complete unexpurgated and annotated edition at $1.89

Now that we are in the war . . .

it is imperative to read MEIN KAMPF. Only by reading MEIN KAMPF can you *know* what you are actually fighting against. Events have proved that Hitler's ideas are as dangerous as his armies. In order to fight back you've got to learn what they are. Get MEIN KAMPF and you'll know.

On March 1st after three years of publication, Reynal & Hitchcock must turn over the publication rights to Houghton Mifflin Company, sole owners of the American copyright, who henceforth will publish the complete edition of this most amazing document of modern times.

You still may secure a copy of the complete, unexpurgated, annotated edition of MEIN KAMPF at the special low price of $1.89.

The Three History-Making Years since we first published MEIN KAMPF:

Since 1939 we have urged an apathetic world to read MEIN KAMPF, because we were convinced, and events have certainly substantiated our conviction that

—if Chamberlain had read *Mein Kampf* in time there might not have been a Munich. It was right after Munich that we brought out Hitler's complete book in America

—if Europe had listened to Churchill, who knew *Mein Kampf* from cover to cover, there might not have been an invasion of Poland. We were urging you to read *Mein Kampf* six months before that

—if France had taken *Mein Kampf* seriously, she might not have collapsed. Three months before the fall of France we brought out a low priced edition in an effort to wake up America to what was going on

—if you had read *Mein Kampf*, you would not have been surprised by Hitler's attack on Russia

—if MORE AMERICANS HAD STUDIED MEIN KAMPF—perhaps the Japanese would never have dared attack Pearl Harbor—because America would have been ready, and far ahead of where she is today.

The 250,000 purchasers of MEIN KAMPF Know what to expect. Hitler cannot surprise them!

Why Don't YOU Know Your Enemy as he reveals himself, and his plans for world conquest in the amazing book which Dorothy Thompson calls:

"The Complete Key to Hitler's Mind"

Now we are in the war—
And now we make one more appeal
READ MEIN KAMPF

Who Gets the Royalties?
No royalties have ever been paid to Hitler. Royalties past and future will be turned over to the U. S. Alien Property Custodian. They will be available for the prosecution of the war and later to pay American claims against Germany.

Get it today
at the bargain price of $1.89. Your bookseller still has a copy of this COMPLETE, UNEXPURGATED, ANNOTATED EDITION.

REYNAL & HITCHCOCK 386 Fourth Avenue NEW YORK

CHECK JAP DRIVE FOR JAVA ON TWO ISLAND FLANKS

Land Battles Rage After Allied Sea Successes.

[Continued from first page.]

erlands East Indies, is 2,400 feet above sea level and ringed by heights of 5,000 to 7,500 feet. It has rail connections both with Batavia and Tjilatjap, a newly developed port which is almost the only outlet on the south coast.

Bandoeng is swarming with uniformed men and humming with great military activity.

Japs Meet Stiff Resistance.

Aneta, the Dutch Indies news agency, declared that the Japanese were being successfully resisted both in southern Sumatra and on Bali in desperate land battles.

The invaders have not yet reached Oosthaven-Pandjang at the south end of the Palembang railway in Sumatra, just across the 20 mile wide Sunda strait from Java, Aneta said, because the defenders thoroly wrecked the line, blowing up all the bridges and leaving the Japanese to struggle with a difficult problem of bringing up supplies. Oosthaven is the main stronghold in southern Sumatra.

Invader Harassed in Bali.

On Bali, the 100 mile long island east of Java, the Japanese were reported to be experiencing the greatest difficulty in getting a foothold.

All their efforts to capture the airport at Denpasar, at the southeastern edge of the island, where the only good port is located, were said to have failed so far.

It was certain that big formations of American Flying Fortresses and new dive bombers, Dutch bombers, and Dutch and American cruisers and destroyers, which repeatedly engaged the Japanese invasion armada off Bali and Sumatra, sinking and damaging from 18 to 35 ships and warships since last Thursday, had dealt the heaviest blow to the invaders since the four day running battle of Macassar straits.

Java's population of more than 40,000,000 is approximately the same as that of England, and while some observers compared the island's present situation to that of England after Dunkirk, others pointed out that there are several important differences.

The Dutch army of approximately 100,000, largely concentrated in Java, is almost intact with all its equipment, and has not yet even fought a major engagement with the Japanese, it was pointed out. The British had lost practically all their equipment.

Flyers Ready to Hold Air.

Confident of their planes, courageous Dutch and American airmen believe they could duplicate the feat of the RAF in the 1940 battle of England, but there remained the question of whether they could be reënforced soon enough and frequently enough.

Java's supply lines run 11,000 miles to San Francisco, and might be lengthened to 12,000 miles if the Japanese succeeded in making themselves supreme in the seas north of Australia.

Observers pointed out, however, that the United States fleet was a constant threat to this farflung flank.

It was reported here in Australian broadcasts that Japanese battleship units have been sighted in southern waters, and it was believed the Japanese were attempting to keep a battle force ready should it be necessary to meet the American fleet.

Advance in Sumatra.

TOKIO, Feb. 22 [from Japanese broadcasts]—(AP).—Domei news agency reported today that Japanese forces in southern Sumatra had reached and occupied Tandjoenkarang, an "important railway center just north of Telokbetoeng," the chief port of southern Sumatra which looks across the strait to Java.

Domei also said the two tin mining islands of Bangka and Billiton, off the eastern Sumatran coast had been occupied.

Another Domei dispatch declared five American flying fortresses were destroyed on the ground during a reconnaissance by Japanese navy planes over Bali on Thursday.

[This was the day before the United States war department reported one formation of 10 flying fortresses bombed Japanese warships and ships off Bali. This is the first indication that any allied planes might be based on Bali.]

The dispatch said formations of Japanese naval aircraft also attacked Bawean Island, about 150 miles north of Surabaya, Java, naval base, and damaged air bases there beyond repair.

Stops Off in City

[TRIBUNE Photo.]

Anne Shirley as she arrived on the Santa Fe Super Chief.

Two Hollywood actresses arrived in Chicago yesterday. Anne Shirley arrived on the Santa Fe Super Chief at the Dearborn station. She was en route to New York. On the same train was Constance Bennett, accompanied by her husband, Gilbert Roland.

OMINOUS CALM MARKS BATAVIA AS WAR NEARS

BY F. TILLMAN DURDIN.

[Copyright: 1942: By the New York Times.]

BATAVIA, N. E. I., Feb. 22.—An ominous calm prevails in Java today as this island center of Dutch power in the Indies awaits the gathering storm of Japanese attack. Military dispositions have been made by the commanders in the field and Java stands ready for the enemy.

In contrast with the hectic, crowded activity of the last few weeks, Batavia is now quiet. The host of refugees from Malaya and the outer Dutch islands who thronged hotels here has now passed on. There has been a partial voluntary departure of civilians.

Most Batavians are staying in their homes. Asiatic evacuees in many cases have gone back to their home villages to await with their families the passing of the ravages of war.

NAVY IS SILENT ON DUD SHELLS IN INDIES CONVOY

Radio Tells of Defective Arms on U. S. Warship.

Washington, D. C., Feb. 22 [Special].—The navy department said today it has no comment on last night's broadcast from Sydney, Australia, in which Martin Agronsky, the National Broadcasting company's correspondent in the southwestern Pacific said a United States warship convoying American troops near Java had been unable, because of defective ammunition, to fight back effectively against 32 attacking Japanese bombers.

Agronsky said he got his information regarding the defective ammunition from a naval air lieutenant who had been aboard the American warship during the encounter and said the lieutenant had made him promise to tell the story "to you people at home."

Tokio Radio Tells of Convoy.

The lieutenant's story to Agronsky was that when the warship had been at sea six hours on its convoy mission it picked up a Japanese broadcast from Tokio accurately describing the makeup of the American convoy and its destination. Within two hours 32 Japanese bombers appeared and bombed the convoy, one of the bombs striking a gun turret of the warship.

Agronsky said he asked if the ship's gunners had been able to shoot up any of the attackers, and the lieutenant answered that it was "pretty hard" to hit the Japanese with the ammunition on board.

"Tested a Year Ago."

"I asked why," Agronsky said. "He explained the anti-aircraft ammunition was 1930 and 1931 issue; that when it had been tested a year ago it had been found to be only 30 per cent effective. The lieutenant told me it was impossible to range with this type of ammunition as the bursts were too ununiform to enable the gunners to work out a fire pattern.

"The lieutenant added that he would have liked to have been able to tie to the foremast of that warship the gentleman responsible for the warship being equipped with this type of ammunition."

Heroism of a 20 year old machinist's mate extinguished a fire in the turret started by the Japanese bomb hit, Agronsky said the lieutenant told him. This young machinist's mate entered the gun turret, which was stacked with 6 inch shells and filled with flames from burning powder bags, and played water on the red hot shell cases until the fire was put out, Agronsky reported.

The broadcaster also related an alleged incident in which RAF pilots, ready to fight, arrived by convoy at Singapore only to be told they were "not expected" and would have to return to Java for instructions from the high command.

CHINA TO RUSSIA: ACT NOW TO BEAT JAPAN TO PUNCH

Chiang Sees Union of 2 Nations' Armies.

CHUNGKING, China, Feb. 22 (AP).—An official Chinese newspaper summoned Russia today to strike first against the Japanese at the same time that Generalissimo Chiang Kai-Shek was predicting "practical collaboration" between the Chinese and Russian armies.

The Central Daily News said that the "ostensible peace" now prevailing on the Siberian-Manchukuoan border was simply a prelude to the storm that is likely to come.

"Opportune Time Is Now."

"Russia therefore should take the initiative and strike first rather than wait to be struck," the News said. "The opportune time to strike is now when the soviet cavalry can operate on the frozen Siberian frontier just as it has done on the western front against Germany."

Chiang foresaw the possibility of "practical collaboration" between Russia and China against the axis in a message he sent today to Josef Stalin on the eve of tomorrow's Red army anniversary.

"I strongly believe the spiritual affinity between our two armies is bound to become a practical collaboration in action so that we may consecrate our sacred mission and glorify our history," Chiang said.

Resisted, Then Struck.

"Since June of last year the Red army under your leadership has resisted the Fascist invasion. The first period of the war was marked by your stubborn resistance to the enemy; the next developed into bitter blows against the enemy. The results have won the unswerving confidence of the united nations.

"Now in Europe and Asia, axis invaders are attempting an all out invasion against our two countries. Consequently, our mission is to fight harder to eradicate brutal force and restore world peace."

Reds Deny Gesture to Japs.

MOSCOW, Russia, Feb. 22 (AP).—Tass, official Russian news agency, denied today as a provocational fabrication a Japanese report that a representative of the Russian embassy in Tokio, "whose name was prudently undisclosed," was among foreign representatives congratulating the Japanese on the fall of Singapore. It was said to have appeared in the Tokio newspaper Nichi Nichi.

"A representative of the soviet embassy could not congratulate the Japanese command on any military event in the western Pacific," the agency said. "As is known, a similar fabrication was circulated by Japanese sources in the very first days of the war in the Pacific and was denied by Tass agency on Dec. 14, 1941. Repetition of the same fabrication is evidence of a lack of inventiveness of the authors of the false reports, the provocational meaning of which is obvious."

A CARSON PERMANENT!

Under cover this year—hair should be curled and trim. That's why you want a new permanent, want it now while Carson's Croquignole is so specially priced.

Special, 5.00

Regular Beauty Salon, Third Floor.

CARSON PIRIE SCOTT & CO

Find out for yourself how good our loan service actually is when you want CASH

Loans $10 to $300

FAMILY LOAN CORPORATION

LOOP
202 S. State St., Cor. Adams, Century Bldg., Rm. 301. Telephone WABash 2994
LOGAN SQUARE
3147 W. Logan Blvd., cor. Kedzie, 2nd Fl., Near "L" Terminal SPAulding 4100
NORTH-SIDE
6349 N. Western Ave., Cor. W. Devon Rm. 206, Devon Bldg., Tel. BRIargate 4121
WEST-SIDE
4806 West Madison St., Near Cicero, Next to Walgreen. Tel. MANsfield 4211
SOUTH-SIDE
2105 E. 71st Street, East of Bryn Mawr I. C. Station, 2nd floor. DORchester 2811
SOUTH CHICAGO
9113 Commercial Ave. (opp. Goldblatt Bros.), Lincoln Bldg., Rm. 10. REGent 6220
BLUE ISLAND
13018 South Western Avenue Telephone Blue Island 86 NEW OFFICE

Free Lecture on CHRISTIAN SCIENCE

by Violet Ker Seymer, C.S.B. of Boston, Massachusetts

Member of the Board of Lectureship of The Mother Church, The First Church of Christ, Scientist, in Boston, Mass.

TWELFTH CHURCH OF CHRIST, SCIENTIST
635 Grace Street
This Evening at 8 o'Clock
The Public Is Cordially Invited
Doors Open at 7 o'Clock
An amplifier will be used in the Sunday School Room

DON'T BURN WASTEPAPER
IT IS NEEDED TO PACK MUNITIONS!
Call STAte 8787 FOR A COLLECTOR
Wastepaper Consuming Industries

BUY DEFENSE STAMPS

The Costume Bootery of
O'CONNOR & GOLDBERG
at 23 Madison, East

Announcing new arrivals in CALIFORNIA PLAY SHOES

It's nice to know that more of these greatly favored play shoes are now available. Wear them with your most colorful house-coat or lounging pajamas ... or tuck them away for out-of-doors in the Southlands. Studded with glittering nailheads...and please note the appeal of the colors...KELLY GREEN...PIMENTO RED...CORNFLOWER BLUE...BEIGE...NATURAL...and WHITE!

$5.95

If desired, charge purchases made in February will be placed on March accounts, payable in April

It's Smarter to Buy Good Clothes

Now more than ever is it wise to think in terms of several seasons when you buy clothes. Materials of a quality to treasure, designed with simple, lasting distinction—such clothes are the soundest investment any woman can make. At Johnson & Harwood you'll see them at their smartest!

fine tweed suit

Finely woven, softly plaided 100% wool tweed. Tailored to perfection! Handsome patch pockets ... inverted pleats both back and front in the skirt. A wonderful value at this price! Beige or Blue.

$29.95

Others from $22.95

Charge Account Service to Accommodate Your Income

Johnson & Harwood
PITTSFIELD BLDG. 1st & 3rd FLOORS
37 N. Wabash Ave. at Washington

BENSON RIXON

Button Button... Who's got the Button?

Buttons are a small detail—there must be millions of them in the world—but just one certain kind, a genuine horn button of a distinctive shape, goes on Fruhauf suits. For the want of this particular button our newly arrived shipment of over 200 of the famous Fruhauf suits has been delayed for months. No substitutions are accepted in any detail of construction in Fruhauf suits—they must live up to the statement, "as fine as human hands can make."

To make it brief, Fruhauf finally got the buttons, we've finally got the suits and we can truthfully say, "They are perfect down to the last button."

Yes, they are included in our:

FINAL FEBRUARY CLEARANCE

Fruhauf Clothes
"as fine as human hands can make"

ALL FRUHAUF SUITS REDUCED TO

$49.95

EXTRA TROUSERS AVAILABLE

BENSON & RIXON CO

230 S. State St.

Free Parking Palmer House Garage

STEVENS

Special! Just 14 Persian Lamb Coats $288

One of our best makers had just enough quality Persian Lamb left to make these 14 coats ... offered them to us at a money-saving price! We snapped them up, of course, pass the saving on to you! They're beautifully and timelessly styled, and of such quality you'd never dream they'd ever be priced so modestly! Do shop early, though—there are just 14 of them!

Other Fur Coats Reduced to 1/3 Off Their Original Prices . . . A Few Even More!

	Originally	Now
Black Dyed Persian Lamb Paw	169.00	98.00
Grey Kidskin	179.00	98.00
Sable Dyed Muskrat	198.00	132.00
Black Dyed Cross Persian Lamb	248.00	148.00
Mink Dyed Let-out Marmot	248.00	165.00
Sable Blended Muskrat	268.00	178.00
Natural Silver Jersey Muskrat	295.00	188.00
Hudson Seal Dyed Muskrat	295.00	196.00
Mink Blended Muskrat	295.00	196.00
Black Persian Lamb	325.00	207.00
Natural Skunk	395.00	260.00
Grey Kidskin	395.00	260.00
Black Persian Lamb	445.00	288.00
White Caracul Lamb	495.00	295.00
Mink Paw	445.00	296.00
Black Dyed Russian Broadtail	495.00	330.00
Let-out Blended Muskrat	495.00	330.00
Nutria	595.00	395.00
Cocoa Dyed Ermine	675.00	445.00
Let-out Dyed China Mink	645.00	430.00
Matara Dyed Alaska Seal	795.00	495.00
Black Persian Lamb	985.00	595.00
Silver Fox	1295.00	795.00
Natural Mink	1695.00	1130.00

All Prices Plus Tax Expenses. No Refunds, Credits or Exchanges. All Sales Final. No Mail or Phone Orders.

You can use one of our convenient payment plans. Or you can buy on our Lay-Away Plan, paying a deposit now, the balance over the spring and summer months. And your coat will be stored gratis till fall.

Furs—3rd Floor

Chas. A. Stevens & Co.
State Street Open 9:45 to 5:45

STEVENS

Beloved Classic

in Botany wool flannel to wear the year 'round

You wouldn't be without it... so simple, so timeless in line it will be good for seasons! Well-cut, carefully detailed in smooth, soft full-bodied Botany flannel. Such wonderful colors, you'll want every one—Powder, Aqua, Coral, Pink or Red. Sizes 10 to 18.

12.95

Chas. A. Stevens & Co.
State Street Open 9:45 to 5:45

Sports Shop—3rd Floor

NUTS AND JOLTS By Bill Holman

"Old J. B. is taking no chances with his rubbers today!"

ROOSEVELT AIMS TO CALM CRITICS IN TALK TONIGHT

War Explanation on Air at 9 o'Clock.

BY CHESLY MANLY.
[Chicago Tribune Press Service.]

Washington, D. C., Feb. 22.—In his radio "fireside" talk to the nation tomorrow night President Roosevelt will endeavor to quell a gathering storm of criticism in congress and the country of the manner in which the administration is conducting the war in this critical juncture which all recognize as the darkest in our history.

The speech will be broadcast from the White House from 9 to 9:30 p. m., central war time to listeners thruout the world, including hundreds of government jobholders attending a dinner in the Mayflower hotel, who will pay tribute to George Washington and the Democratic National committee at the rate of $100 a plate.

All networks and many short wave stations will broadcast the President's address. The speech may be heard in Chicagoland over W-G-N.

Price Same as Ever.

In deference to national unity, the annual Jackson day $100 dinner of previous years, before which the President personally delivered addresses to the nation, was abandoned this year as being too partisan. The patron saint is Washington, instead of Jackson, but the price is the same.

Further disastrous reverses by the united nations have increased the intensity of criticism of the administration's war conduct since Stephen T. Early, a Presidential secretary, announced on Jan. 29 that the "fireside chat" tomorrow night would "dissipate poisonous and troublesome rumors." The President has exhibited increasing evidence of impatience and irritation under this barrage of mounting criticism.

Rumor Factories Assailed.

At his press conference last Tuesday he cried out against the "rot" emanating from what he called Washington rumor factories and inveighed against a so-called "Cliveden set" in Washington which the communist magazine "New Masses" denounced by name in an article published the next day.

By such terms as "rumor" and "rot" the President apparently referred to the widespread and often expressed conviction in congress that the administration has concealed the facts of the Japanese attack on Pearl Harbor, both as to our losses and the fundamental responsibility for that disaster; that the administration's war strategy is dictated as much by the President's political advisers as by the admirals and the generals, and that the war is being used for ulterior political purposes, especially to further the social reform schemes of the New Deal left wingers.

The dispersal of American forces to the four corners of the world, instead of concentrating men and equipment for the immediate task of defending ourselves against the Japanese in the Pacific, is the principal target of critism in congress.

Strategy Changed Too Late.

As late as mid-January, administration spokesmen belittled the Japanese threat in the Pacific and insisted that Hitler was the enemy to be dealt with first. A revulsion of public opinion, together with the demands of China, Australia, and the Netherlands Indies, forced a hurried revision of administration strategy, but it came too late to prevent the Japs from taking Singapore, pouring into the Indies and advancing on to the gates of Australia and India.

Military authorities believe the Japs will march on into India and seek to effect a junction with a German army driving down thru Turkey and Iran [Persia], thereby shutting off supplies to China and closing the Persian gulf supply route to Russia.

The military experts believe it is possible, however, that once the Japs have intrenched themselves in the East Indies—rich in oil, tin, rubber, and other materials of war—they will strike first at Hawaii and Alaska and thus seek to eliminate the United States as a threat to their homeland.

Still Lean to Hitler.

Notwithstanding this recognized and undisputed peril in the Pacific, it is known that many of the politically minded strategists within the administration still are talking about Hitler as this country's No. 1 immediate enemy and demanding expeditionary forces for a gradual encirclement of Germany from Norway to the Persian gulf.

How many such "token" expeditionary forces have been dispatched is not known and could not be published under the censorship, but the President himself has put the number between 6 and 10. Presumably, this includes not only Ireland in the European area, but Australia and Java in the southwest Pacific area.

Sen. Millard E. Tydings [D., Md.], one of the best informed members of congress on military and naval affairs, has expressed publicly the charge often heard in congress that the dispersal of our forces thruout the world has been dictated by the political strategists, against the wishes of the army and the navy.

"I should like to know," Sen. Tydings told the senate on Feb. 13, "that the fighting part of the war is being conducted in accordance with the plans of the army and the navy, and that troops are not being sent here or sent there or sent anywhere else except by the army and the navy. I do not see any use training men to fight a war under any conceivable circumstances, against one or a combination of enemies, and then attempting to tell them how to fight the war politically."

SMASH WINDOW; STEAL MINK COATS.

Burglars early yesterday smashed a display window at Russek's woman's apparel shop, 200 North Michigan avenue, and escaped with two natural mink coats valued at $3,600 and a $10 felt hat. They left behind a fence post with which they had broken the glass.

AUCTION
DAILY 2 P. M.
The Estate of
NORMAN N. WEISS
Sold by Order of
JOHN H. WEISS
Barrington, Ill.
and others
Sale in Our Galleries
Venetian glass and stemware, fine European china, table Lamps, Oriental Rugs, mahogany Hall chime Clock, oil Paintings and Prints, Rhine wine Glasses, Silver flatware, Dutch silver, Russian enamels, Paintings on porcelain, fine Bronzes, kneehole Desk, occasional Chairs, pie crust Table, etc.
Exhibition Mornings
Grant's Art Galleries
STA. 6939 Est. 1894
25 SO. WABASH AVE.

Marshall Field & Company

When your beau's home on leave, have you got lots of pretty dresses to wear?

LOOK LOVELY AND YOUNG

in L'Aiglons

$8.95

- More value in every stitch of these L'Aiglons than you'll find in most low-priced dresses—deep hems, good seams, fuller skirts, better buttons
- Not everyday prints, but fresh, original designs
- Quality rayon crepe that you can launder easily if you follow instructions
- Simple, casual styling that flatters you
- Choose more than one L'Aiglon today—be prepared for sudden engagements

Daisy, Daisy—give me your answer, do! Arabi rayon crepe in navy, copen, green, rose. Sizes 14-20; 38, 40, $8.95

Flowers that bloom in the spring, tra-la—Arabi rayon crepe in beige, green, blue, yellow. 16-42. $8.95

Big flowers look new—this coat-dress has a gored back. Black, gray, beige, copen print. 16 to 20, 38 to 44. $8.95

House and Town Frocks—Fifth Floor
Also Evanston, Oak Park, Lake Forest

Marshall Field & Company

SPECIAL PURCHASE!
4000 NEW SPRING HANDBAGS
IN OUR ANNUAL EVENT
$2.45
Monocraft initials additional

Calf—and other materials rarely found at this price

- Every bag would ordinarily sell for more—they're remarkable values
- Vanities, tophandles, zipper and underarm styles, envelopes, pouches
- Smooth and grained calfskin, patent leather, goatskin, rayon faille, gabardine
- Spring colors—navy, beige, red, rust, Kelly, black, brown, some high colors
(Not every color in each style and material)
- Choose your bag now while you can save

First Floor, South, State
Also Evanston and Oak Park

It's an exciting economy to choose your spring fabrics from this large scale

REMNANT CLEARANCE
OF DRESS AND COAT FABRICS
all the new colors—huge variety
GREATLY REDUCED
3 popularly priced groups—
Fabrics—Second Floor, South, State

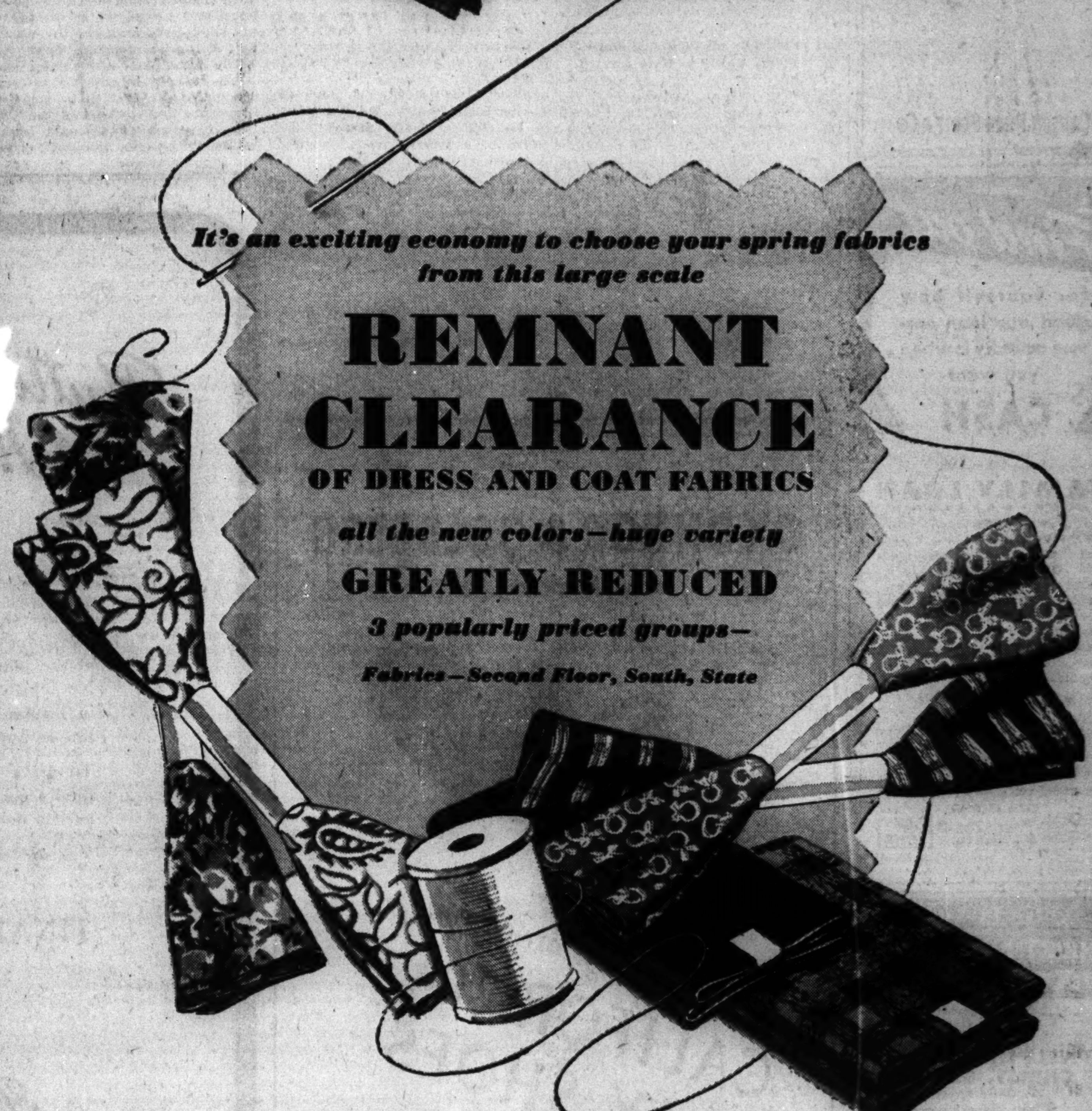

COME IN EARLY WHEN THE SELECTION IS BIGGEST!

NOW $1.50 TO $4
1 to 3½ yard lengths
Imported tweeds
Wool-and-rabbit's hair
Novelty wool
Flannel
Jersey
Crepes and sheers
Turn them into coats, suits, slacks, skirts and afternoon dresses!

NOW 35c TO $2
1 to 4 yard lengths
Silk prints
Taffetas
Satins
Rayon prints
Plain crepes
Novelty crepes
Make them into turbans, blouses, dresses!
Select newest styles in your favorite dressmaking patterns when you come in.

NOW 19c TO $1.50
1 to 5 yard lengths
Percales
Dimities
Pique
Novelty weaves
Cotton and rayon mixtures
Broadcloth
Organdy
Linen
Use these for dresses (yours and the children's), play clothes, pajamas, quilt covers!

Fabrics—Second Floor. Also Evanston and Oak Park

STEVENS

29.95

On the Job

long-wearing, hard-working suit in wool Kashmira!

American standby this spring—the tailored suit is destined to do more wardrobe work than you can imagine. This one's a beauty! Perfectly cut (with nipped-in waist and pleated skirt) for you tiny people . . . fastidiously tailored. A fine fabric you'll love in Aqua, Navy, Gold, Red or Blue. 9 to 15. A good investment for **29.95.**

Sorry, No Mail Orders!

Jr. Deb. Salon—5th Floor

Chas. A. Stevens & Co.

State Street Open 9:45 to 5:45

HAWAII STICKING OUT ITS CHIN--- TO PROTECT U. S.

Re-enforced Isles Certain They Can Stop Japs.

HONOLULU, Hawaii, Feb. 22 (AP).—There is growing belief in some quarters here that an all-out Japanese assault on Hawaii—by no means viewed as an impossibility—would react to the definite benefit of the united nations.

The loss of life and property which would result admittedly would be large. Bombardment from the sea and air, and full scale landing attempts would spread destruction, no matter how suicidal they might be. And there is plenty to be done yet before smiles can be other than grim.

But there is a gradually increasing confidence that, with the continued arrival of new strength, such an assault in force would result in breaking completely Japan's naval might and end for the duration of the war threats to America's west coast.

That some units of a powerful offensive force might reach this Island of Oahu or other islands of the Hawaiian group, despite heavy defensive fire, remains a possibility. But heavily fortified Oahu holds the final answer. So long as it held out, landings on other less fortified islands would meet unceasing assaults from ships and planes based within easy striking distance, it is asserted.

Expect Japs to Answer Raids.

Military men are convinced that the navy's recent destructive raids on the Marshall and Gilbert Islands will not go unchallenged by the Japanese, and that there probably will be an attempted retaliation.

But the defense of Hawaii is not predicated solely on potential raids, according to military spokesmen. It also is based on the possibility of an attack in force for the purpose of complete occupation—particularly since it has been made known that Hawaii is to be the major jumping-off place for a sweeping United States offensive toward the orient.

Increasing cognizance has been taken of one obvious fact of war—that air superiority is the key to victories, they add. More and more planes have arrived; many more are needed.

Here's the Program!

There are factors in defense still being developed and others are being considered. Here in brief, so far as it can be told, military observers reveal what has been done and is being done to make Hawaii a real bulwark of safety:

Material, equipment, soldiers, sailors, and civilian war workers have been pouring into the islands for weeks;

Naval strength is constantly being used to minimize the danger to shipping and to hamper and destroy enemy strongholds deemed within dangerous striking distance to this all-important outpost;

The army and navy are working in close coöperation, maintaining almost constant aerial patrols for hundreds of miles at sea, to make certain that the islands will not be caught asleep again;

Beach and land troops are being deployed in depth from the sea far into the interior, with whole companies living underground and outfitted for weeks of fighting alone, if necessary, and with many units so mobile that their power can be shifted from one potential enemy landing place to another on a moment's notice;

Barbed Wire on Beaches.

Barbed wire entanglements, shore batteries and great guns high on coastal bluffs are being constantly increased to make certain that attempted landings will meet disaster;

Hidden airfields have been constructed;

Camouflage is being used to the utmost;

Thousands of women and children have been evacuated to the mainland;

Plans for evacuation of other thousands to Hawaiian highlands have been completed and all have been instructed to be in readiness;

Women and children already have been removed from zones deemed most dangerous;

Gas masks have been issued to practically everybody on Oahu Island;

Vaccination, immunization, and blood typing have been speeded;

Food is rapidly being accumulated and more is on order;

More and more private bomb shelters are being made ready;

Rigid restrictions on cameras and radios have been placed on all aliens;

Firearms are being taken from all persons of Japanese, German or Italian ancestry, regardless of their American citizenship.

$300 DAMAGE IN ATTIC BLAZE.

Damage estimated at $300 was caused by a fire yesterday in the attic of a two story building at 3513 Diversey avenue.

Heads Church

(Story in adjoining column.)

[Associated Press Wirephoto.]

The archbishop of York, Dr. William Temple, who was named the new archbishop of Canterbury yesterday.

PEARL HARBOR'S NO. 1 YOUNG MAN: A MODEST HERO

Officers' School Is His Next Stop.

HONOLULU, T. H., Feb. 22 [Wide World].—A quiet spoken youth of 20 was packed and ready to go today toward a "swell opportunity" earned by his vigilance in detecting the approach of Japanese planes that attacked Pearl Harbor last Dec. 7.

Sergt. Joseph L. Lockard.

He is Staff Sergt. Joseph L. Lockard.

"I don't care for all this notoriety," said Lockard with a smile, "but I hope I make out all right at officers' school to which they're sending me. And if I do, I'll stay in the army, war or no war."

On the day hostilities broke out Lockard—then a private—was operating an airplane detecting unit. Shortly after 7 a. m. that fateful Sunday he noted "a whole lot of planes approaching."

Stayed to Teach Another.

Since it was Sunday, the unit was to have ceased operations at 7 o'clock, but Lockard had stayed on "to give lessons to another fellow."

"The planes seemed to be coming from an unusual direction," said Lockard. "It was just east of north. I reported the incident, but I gathered it was known what the planes were. We were pretty curious and stayed for awhile, but it was time to return to base camp so we left when they probably were still 25 miles away."

Official reports of the Japanese raid have stated that had cognizance been taken of Lockard's report, the element of complete surprise would not have worked so greatly in favor of the invaders when they struck just before 8 a. m. Lockard has nothing to say, however, on this point.

See Pearl Harbor Smoking.

"We did not hear about the raid until after we had seen smoke in the direction of Pearl Harbor," said the sergeant. "Then, when we got back to the base camp, we were ordered to return to the detecting station on the coast. And that's all I know about it."

Lockard knew enough, however, to win a sergeantcy, the distinguished service medal, and the opportunity to attend officers' school at Fort Monmouth, N. J.

It was in the summer of 1940, with a year of high school yet to go, that Lockard decided to join the army because he was "tired of doing nothing." He was sworn into an aircraft warning company and sent to Fort Slocum, N. Y.

In Hawaii a Year.

"We then went to Fort Wadsworth and a year ago last December we came here." [The other part of the "we" is Private John Albright, a friend.]

Since Dec. 7 Sergt. Lockard has been "fiddling" with equipment in the aircraft warning supply and maintenance department.

He is the son of Mr. and Mrs. George M. Lockard, Williamsport, Pa. The father is an automobile mechanic with "a reputation for art and oil portrait work." The son sketches objects and people in his spare time.

He is deeply interested in radio work, however, and admits he had planned to be a ham [amateur operator]. About 5 feet 9 inches tall, he is well built and has a struggling mustache. A quiet sense of humor reflects his Irish ancestry. By the time he reaches his majority next Oct. 29 he should be well on the way toward a commission in the United States army.

DR. WM. TEMPLE NEW ARCHBISHOP OF CANTERBURY

Son of a Former Primate Succeeds Lang.

BY LARRY RUE.

[Chicago Tribune Press Service.]

LONDON, Feb. 22.—Dr. William Temple, archbishop of York since 1929, has been nominated by King George VI. to succeed Dr. Cosmo Gordon Lang, archbishop of Canterbury, who retired Jan. 21, according to an official announcement issued from 10 Downing street tonight.

Dr. Cyril Forster Garbett.

Dr. Temple is described as a philosopher, an outspoken social reformer and one of the most progressive leaders of the church. Before he was 40 years old, he was appointed bishop of Manchester, and had not reached 50 when he became archbishop of York. He is 60 now.

Father Headed Church.

He is the son of Dr. Frederick Temple, a former archbishop of Canterbury. The son's elevation is the first time in English history that a son of an archbishop of Canterbury has advanced to this highest place in the church.

The father crowned Edward VII. Two generations later his son took critical note of Edward VII.'s grandson. As archbishop of York, Dr. Temple disapproved of the choice made by the then Edward VIII.—now the duke of Windsor—between his throne and Mrs. Wallis Warfield Simpson, now the duke's wife.

His Successor Named.

The successor to the archbishopric of York will be Dr. Cyril Forster Garbett, bishop of Winchester since 1932. Dr. Garbett is 67 years old.

Stipends attached to both archbishoprics are, Canterbury, about $60,000 a year; York, about $36,000 a year.

The retiring archbishop of Canterbury, Dr. Lang, performed a christening of the infant son of the duke and duchess of Gloucester at a private chapel in the country today. The king and queen, and nearly all members of the royal family were present.

PRELATE NO HIGH BROW

BY THE REV. JOHN EVANS.

Archbishop William Temple who has been named to succeed Archbishop Cosmo Gordon Lang as archbishop of Canterbury and primate of all England was a popular figure in the United States on recent visits to this country. While he is regarded as one of the ranking philosophical scholars and theologians of the present day he has never been called high-brow when mingling in popular gatherings.

When the new primate of all England—his designation as archbishop of York was primate of England and not of "all" England—was attending a national meeting of the Student Volunteer movement in Indianapolis, Ind., in 1935 some of his American hosts were stunned to see the visiting dignitary's gaitered legs dangling from a swivel stool in a hot dog stand as he lunched with American college students.

Language Is Simple.

When he spoke to the students in formal sessions of the conference his hearers expressed amazement at the archbishop's simple language in outlining weighty thoughts. His blue eyes were observed to twinkle back of his thick spectacles with their steel rims when a student addressed him as "Archbishop." To be truly English, you know, one should address the primate as "Your Grace." But the Rt. Hon., Most Rev. Dr. William Temple, who signs his official letters, "William Ebor," didn't care a whit.

The story is repeatedly told of the new spiritual head of world wide Anglicanism, but without formal confirmation, that he writes his books and articles of world wide influence while standing. He is said to dictate them—just like a pastor preaches an extemporaneous sermon. This writer has heard him speak on numerous occasions, and altho the primate makes countless references to famous authors as well as to the Bible he never was seen to refer to notes of any kind.

Given Reception Here.

When the archbishop visited in Chicago in 1936, a civic reception was tendered to him at the Palmer house. The Tribune story of the reception told of the prelate's purple full dress coat and waistcoat, apron, knee breeches, purple hose, and silver buckled purple shoes. On reading the description the following day, a Chicago woman who was there, exclaimed:

"O dear me, I forgot to look for his knee breeches!"

Ecuador Rations Autos, Motor Trucks and Tires

QUITO, Ecuador, Feb. 22 (AP).—President Arroyo de Rio today issued a decree regulating the control, distribution, and rationing of automobiles, motor trucks, and tires.

BRITISH DASH 125 MILES ON DESERT ATTACK IN LIBYA

CAIRO, Egypt, Feb. 22 (AP).—Royal British dragoons, operating more than 100 miles from their base, staged a surprise raid on axis forces in the Msus region of northern Libya and brought home an unspecified number of prisoners after destroying motorized equipment, the high command reported today.

The sortie carried a small force, described only as a patrol, 125 miles from Ain el Gazala, one of the points in the British held line running from Tmimi to El Mekili.

German and Italian forces are massed "in considerable strength" east of Msus, military reports said, and are being harried almost daily by British patrols which stab deep into enemy territory.

RAF fighter patrols and British artillery batteries are assisting land forces in their excursions. The British said axis forces were forced to withdraw after patrol skirmishes under British gunfire.

Destroy British Submarine.

ROME, Feb. 22 [from Italian broadcast]—(AP).—The destruction of a British submarine and the capture of 23 members of her crew by the Italian destroyer Circe was claimed today by the Italian high command.

Jap Flying Boats Bomb Shipping in Sea of Timor

CANBERRA, Australia, Feb. 23 [Monday]—(AP).—Japanese flying boats again bombed shipping in the Sea of Timor during the week-end, the royal Australian air force reported today, but said the attacks were "without results so far as known." A communique said there was slight enemy air activity over the New Guinea area.

BELIEVE JAPS HOLD 38 AIDS OF U. S. AIRWAY LINE

San Francisco, Cal., Feb. 22 (AP).—Pan American Airways reported today that 38 of its employés, stationed at Pacific Clipper ports, and eight women and children were presumed to be prisoners of the Japanese.

The list included W. Z. H. Raugust, Wake Island construction worker, whose heroism cost him his chance to escape, and Charles L. Schafer, district sales manager at Hongkong, who stuck to his job as dispatcher while the last plane left.

Raugust missed the last Clipper from Wake Island because he had driven to the navy hospital with several natives who had been wounded in the first bomber attack on the island. He realized that he might be left behind and told the flight crew that, if necessary, they should leave without him. Another attack was expected momentarily and the Clipper could not be held.

76th YEAR

John A. COLBY & Sons

128 NORTH WABASH

Visit Colby's Basement Showrooms and See

How Your Mattress is Made

ONE WEEK EXHIBITION AND SALE

of Ostermoor's famous ARDMORE hand-built Mattress

FOR this week only, Colby's are giving a demonstration of how the famous Ostermoor mattress is made. A craftsman from the factory will construct a mattress before your eyes. You will see for yourself, the quality of materials and workmanship and all the "extra" details that go into this famous Ostermoor mattress.

Be sure to visit this instructive and fascinating demonstration. Store hours are from 9:30 A. M. to 5:30 P. M.

OSTERMOOR, *Ardmore Quality*, Box Spring and Mattress. Entirely hand made innerspring mattress with hand made upholstered box spring to match. $60 value now on sale. Complete set of two pieces, special, 49.50

LONG SERVICE—LUXURIOUS COMFORT—REFRESHING SLEEP

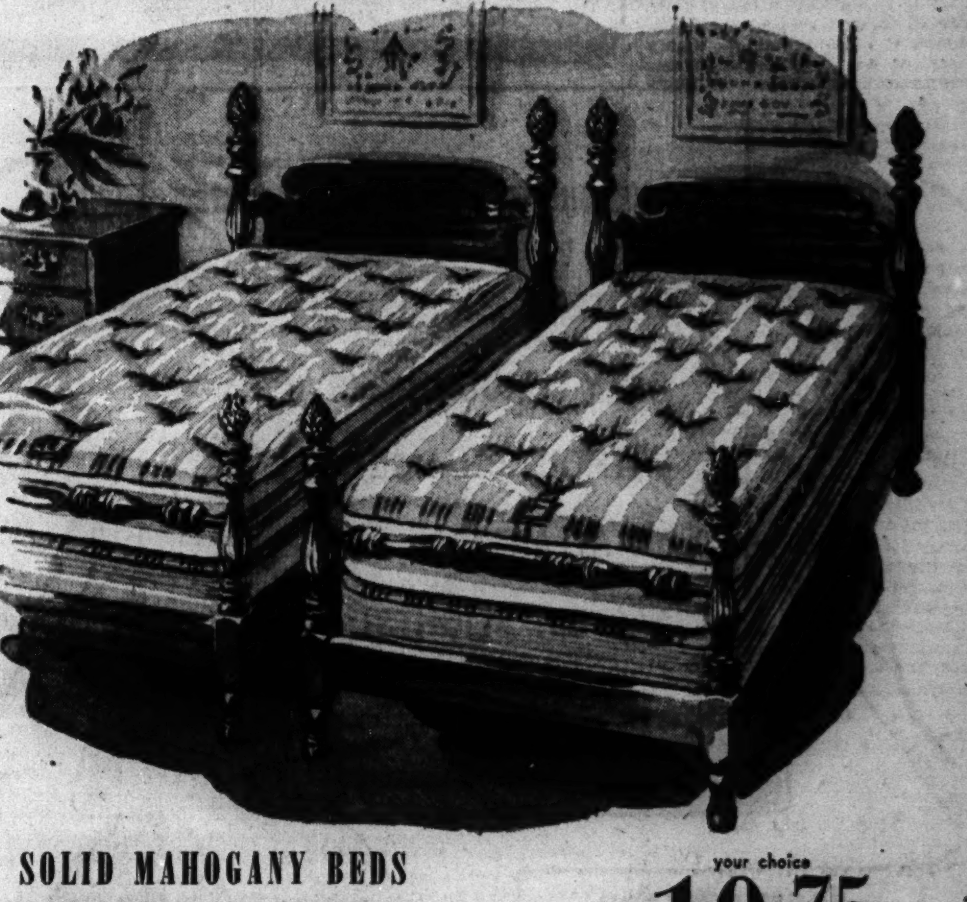

SOLID MAHOGANY BEDS
SOLID WALNUT BEDS
SOLID MAPLE BEDS

your choice 19.75

These beds may be purchased with a Simmons box spring and mattress. 3 pieces complete, at $59.00.

A spectacular value in this era of increasing prices

No gumwood—no veneers—no substitutes. Just SOLID WOODS at bargain prices. Over 100 of these beds in SOLID MAHOGANY with heavy solid posts, reeded details and carved pineapple tops. Compare them with beds made of gumwood, etc., that are offered in many stores at 27.50 to 40.00. Your regular size spring and mattress will fit these beds.

Other Box Springs and Mattresses

Sets of Two Pieces 34.75, 39.75, 44.50 and Upward

Other beds left from fine sets in mahogany, satinwood and enamel marked at half price and less, from 16.95 to 89.50

Mail and phone orders filled. Approx. freight charges on one bed up to 200 miles, 1.25. Approximate for 1,000 miles, 3.00.

VISIT COLBY'S BARGAIN BASEMENT. THE FLOOR OF OVER 1000 QUALITY BARGAINS

ONE GENERATION TELLS THE NEXT

STEVENS

16.95

Side-Draped

wrap-around dress with fresh White vestee!

Very new looking and a pleasure to put on—this smart wrap-around dress! Graceful side-draped skirt outlined with sharp color . . . simple neckline highlighted with a snowy vestee. What you like most—the feeling it gives you of being well-dressed on duty or off! Navy with Red, Black with Green, rayon sheer. 10 to 20. **16.95**

Stephanie Shop—4th Floor

Chas. A. Stevens & Co.

State Street Open 9:45 to 5:45

RESORTS AND TRAVEL.

ARKANSAS.

HOT SPRINGS NATIONAL PARK, ARK. Only Spa in America with healing waters owned by U. S. Govt. Recommended for Arthritis, High Blood Pressure, Etc. Free Booklets. CHAMBER OF COMMERCE.

HOT SPRINGS NATIONAL PARK, ARK. For arthritis circulatory ills. Water owned and recommended by U. S. Govt. Good golf, horseback. Free booklet. Write ARLINGTON HOTEL AND BATHS

French equestrian statue
Beverage hose . .
Road scraper . .

1,500 pounds of plastic which can be reused—buyer who wants guinea pigs—1,500 five-gallon paint pails and covers—8,500 new corrugated cartons—fish scale—offer of 20 cents an ounce for human hair over ten inches long—1,000 dozen Swedish files and rasps—antique gold inlay shotgun—gin rummy score pads—100,000,000 tons of $5 gold ore—these were subjects of recent Tribune want ads.

Want ads in the Tribune offer a large variety of opportunities. Read the offers described in today's Tribune.

DANCE YOUR WAY TO HAPPINESS AND HEALTH

Dancing is the best tonic for brighter, gayer spirits!

• America wants healthy, happy people! The "stay-at-home" and the "worrier" are synonymous. The person who goes to parties and dances and enjoys life to the utmost is the person who keeps America's morale at its highest. So, BE HAPPY . . . KEEP FIT . . . BE A GOOD DANCER . . . while you gain thrilling popularity!

Enroll *today* at the Arthur Murray Studios and learn the latest dance steps. You'll have loads of fun and insure yourself of many popular evenings to come. Lessons are *now* so inexpensive. Don't wait, come in *today* for a guest lesson. Studios open daily until 10 P. M. for visitors.

ARTHUR MURRAY

57 E. JACKSON—DRAKE HOTEL

North Shore Hotel, Evanston

Enjoy the Economy of a Good Permanent!

Gabrieleen Wave, with Rich Oil Base

Including Our Plume-Edge Cut $7.50

With time so precious . . . don't fuss with your hair. Have a wonderful Gabrieleen wave, and look your loveliest all the time. The rich lanolin oil enriches your hair, gives it luster, keeps it from getting dry. Just brush it, each curl falls naturally in place. Have one now. This special price will be in effect for a limited time only.

For Appointment Call State 1500, Local 207

MANDEL BROTHERS' Beauty Salon—Fifth—Wabash

Magic Curve-Controller . . .

BIEN JOLIE in

slimming nylon

$12.50

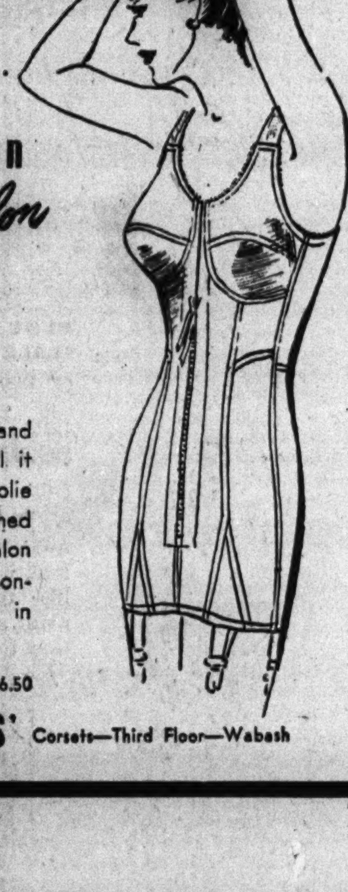

You know how Nylon slims and trims your figure—how well it wears. So have this Bien Jolie all-in-one now. Model sketched for short figures, with talon closing center front, firm boning in front. Same model in rayon satin elastic, $10.

Others for all figure types, $5-$16.50

MANDEL BROTHERS' Corsets—Third Floor—Wabash

FEAR 16 DROWNED AS TOWBOAT HITS BRIDGE AND SINKS

Five Rescued After Crash in Ohio River.

(Picture on page 10.)

Newport, Ky., Feb. 22 [Special].—Sixteen persons, three of them women, were believed to have drowned today when a towboat rammed a bridge pier and sank in the fog shrouded Ohio river. The remaining five members of the crew of 21 were rescued.

The boat, the G. W. McBride, struck the Louisville and Nashville bridge across the river from Cincinnati, O. The impact crushed the 170 foot boat just behind the engine room and the swift current quickly turned it on its side.

Joe Haas and William Pierman, who were on a harbor boat of the Southern Ohio Yacht club, moored 200 yards from the bridge, rowed to the towboat and rescued the five crew members from the superstructure. Haas said they saw no sign of the 16 others.

Sees Towboat Sinking.

"I was asleep in my bunk," Haas said, "when I heard a terrific crash and calls for help. At first I thought there was a fight on the levee.

"I looked out the window and the boat already was sinking. We got into a rowboat and pulled over to the wreck and took the five men off."

The missing women were Mrs. Arlie Henderson, 40, and her sister, Mrs. Verna Connor, 38, both cooks, of Millersport, O., and Mrs. Jessie Foulks, a second cook, of Huntington, W. Va. Mrs. Foulks' husband, James, a fireman on the towboat, also was missing.

Others Among Missing.

Capt. Peter O. Lallance of Ashland, Ky., the skipper of the boat, and Roy Edgington of Augusta, Ky., a river pilot, were among the missing. Survivors said Capt. Lallance was eating breakfast at the time of the crash and that Edgington was at the wheel.

Others missing were James Crum, towboat mate, Catlettsburg, Ky.; Kenneth Peck, chief engineer; Charles Sayre, an engineer, and Hurley Burchfield, 33, a deck hand, all three of Henderson, W. Va.; Sam Medley and his brother, Charles, both firemen, and Clarence James, watchman, all of Huntington; Hartzell Brown, fireman, Buena Vista, O.; Robert Kinkaid, boiler deck hand, Portsmouth, O., and Kenneth McLean, deck hand, Concord, Ky.

Those rescued are George Harrison, 28 years old, Buena Vista, who suffered foot injuries; Ernest Easter, 27, also of Buena Vista; Raleigh Hineman, 33, and George Woomer, 30, both engineers of Henderson, and John W. Cain, 18, deck hand, North Kenova, O.

The towboat was hauling four barges loaded with coal at the time of the accident. The barges broke away after the crash and drifted downstream, one of them sinking on the Kentucky side of the river. The three others were picked up by the Union Barge Line towboat, Peace, which was nearby.

The McBride was owned by the Ohio River company of Huntington.

Hospital at Camp McCoy Burns; Patients Rescued

Sparta, Wis., Feb. 22 (AP).—Fire of undetermined origin destroyed the one story wood and cement block hospital at Camp McCoy today. The three patients were carried out safely from the burning building. Camp officials estimated the loss at $30,000.

DICK TRACY—United We Stand

ARREST 3; HOPE TO SOLVE LIQUOR STORE ROBBERIES

Police hoped to solve a number of north side liquor store holdups with the arrest yesterday of three confessed bandits. They are Robert Abraham, 22 years old, 4347 Sheridan road, once placed on probation for robbery; Edward Shabaz, 19, of 646 North Sawyer avenue, and Martin Detopia, 23, of 1360 Washington boulevard.

Leonard Wiengarten identified the three men as the bandits who took $293 in the holdup of his liquor store at 2455 North Clark street early last Wednesday. The men were rounded up by Sergt. Edward Tussey and his detective bureau squad after they had seized Abraham early yesterday at Wilson avenue and Broadway.

Police said Abraham was placed on probation for a year Dec. 9, 1940, after a charge of robbery was reduced to petty larceny in Criminal court.

Test Your Facts

Below each of the following questions are listed three answers. Make your choice, turn to page 30 in the Want Ad section for the correct answers, and mark your score:

1. What is another name for a sperm whale?

[a] Cachalot. [b] Calabash. [c] Cajeput.

2. What town held baseball's centenary celebration in 1939?

[a] Allentown, Pa. [b] Cooperstown, N. Y. [c] Rutland, Vt.

3. What mythological hero sowed the dragon's teeth?

[a] Cadmus. [b] Theseus. [c] Ulysses.

4. Lespedeza is familiar to farmers as

[a] A breed of long wooled sheep.
[b] A type of grass cut for fodder.
[c] Part of a horse's harness.

AIR POWER IS MAJOR FACTOR IN VICTORY, CROSS TELLS CADETS

Moline, Ill., Feb. 22 (AP).—Lieut. Gov. Hugh W. Cross of Illinois, speaking at an induction ceremony of naval cadets from Illinois and Iowa today declared, "we are a solidly united nation, united for one paramount objective. That objective is to win this war in order to preserve the American form of government.

"Airpower has revealed itself as the major factor in every outstanding victory up to the present time. In you—'flying kernels'—therefore, we have the potential strength to destroy a large portion of the Japanese navy.

"We are fighting against the most formidible war machine this world has ever known. Civilization itself is at stake and whether civilization rises or falls again, depends largely on how we, the people of America, meet our sacred obligations in the present world crisis."

Scrap Iron for Defense Drive Held in Winnetka

Winnetka's front lawns were piled high with junk yesterday, as 12,000 citizens finished collecting enough scrap iron to build two medium sized tanks and a couple of howitzers. The scrap iron is to be sold by charitable organizations. James Mann, chairman of the Winnetka Salvage for Victory campaign, said it was the first organized community scrap iron drive in the nation.

20,000 CHICAGO ALIENS LEFT TO BE REGISTERED

With six days remaining before the Feb. 28 deadline, only 25,986 of Chicago's estimated 46,000 enemy aliens have applied for identification certificates, Postmaster Ernest J. Kruetgen said yesterday. Those who fail to register by that date face possible internment for the duration of the war. Less than 1,000 enemy aliens reported to 10 city postoffices yesterday, compared with the high figure of 3,435, Saturday. If the remaining 20,000 enemy aliens are to be registered, an average of 3,333 must sign up every day this week.

Park District Employes to Buy $396,111 in Bonds

Employés of the park district are pledged to buy $396,111 in defense bonds during 1942, Robert J. Dunham, president of the park board, reported yesterday. He said thus far park workers have purchased $66,581 in bonds. Sales of defense bonds yesterday in The Tribune Public Service office in Tribune Tower amounted to $75.

Albert R. Lapitz Named to State Detective Board

The appointments of Albert R. Lapitz as a member of the state private detective examining committee and A. B. Cochran as a member of the state barber examining committee were announced yesterday by Frank G. Thompson, director of the state department of registration and education.

Build yourself a MEMORABLE meal . . . eat the things YOU like . . . at HENRICI'S

This *long* menu of ours . . . . . this careful catalog of epicurean wonders . . . . . it's a way to build the dining treat you've dreamed about.

Symphonies . . . . made from the common things you love at home; majestic creations you'd like to taste. Beef a la Mode . . . . . Corned Beef Hash . . . . common things—yet moulded into greatness by skill and care.

Larded tenderloins of beef . . . . . omelettes with a touch of magic . . . . . rare dishes out of dog-eared French cook books. On HENRICI'S menu.

Choose the ones you'd like . . . . . play epicure . . . . . build a meal for *you* . . . . . and that friend of yours across the table.

Tonight would be an occasion . . . . . if you'd dine at HENRICI'S.

HENRICI'S
CHICAGO'S MOST FAMOUS RESTAURANT
on Randolph between Clark and Dearborn

FROM CHICAGO

To	Elapsed Time	No. of Flights
Indianapolis	70 minutes	3
Louisville	1¾ hours	4
Evansville	2¾ hours	daily
Nashville	2¾ hours	4
Chattanooga	3¾ hours	3
Atlanta	4 hrs. 5 min.	4
Jacksonville	6 hrs. 20 min.	3
Miami	8 hrs. 55 min.	3
Birmingham	5 hrs. 13 min.	2
Tallahassee	7 hrs. 15 min.	2
Tampa	8 hrs. 50 min.	2

THE GREAT SILVER FLEET
Serves the Nation's Key Defense-Production Area

EASTERN Air Lines

Flight-Steward Service on all planes. Full-course hot meals served aloft at regular mealtimes—no charge; no tipping permitted.

FOR RESERVATIONS: Call your favorite travel agent; hotel transportation desk or Eastern Air Lines Office—Phone HARRISON 5555.

GO SOUTH BY EASTERN

Marshall Field & Company

MAKE MINUTES AND MONEY COUNT TODAY ON OUR YOUNG PEOPLE'S FLOOR!

- *A shop for every young need, on the fourth floor*
- *More of the best to choose from in spring fashions*
- *Prices to aid your spring planning*
- *Quality—where it counts so much*

Five performances today in the
THEATER OF THE MAGIC MARIONETTES
"George Washington and Clippo"
Performances at 11, 1, 2, 3, and 4 o'clock.
All seats reserved for children.
Fourth Floor, Middle, Wabash

1 2 3

GROWING COTTONS—with the classic cut deep hems, fast colors, that mean she can wear them a year or two. Size 3 to 6x from a famous-for-quality collection, **$2.95** each.

1. Printed broadcloth with eyelet embroidery. Blue, rose or maize. 2. Solid color broadcloth in blue, maize, green, rose with eyelet. 3. Woven shirting in red, blue or brown.

Children's Section—North, State

COTTON KNITS SAVE YOUR TIME, AND JUNIOR'S—They practically eliminate ironing, are easy to get into, look well anywhere. Striped shirts in sizes 6 to 16, **$1.75.** Worn with shorts, **$1.65**; longs, **$2.65**—both in navy or brown in sizes 4 to 10.

Smart with a wool loafer jacket in camel or dark tan. 5 to 12, **$4.95**

Boys' Shop—South, State

1 2 3 4

PLOT HER WARDROBE ECONOMICALLY—choose a jacket and a skirt or two to "go with," for plenty of suit changes. Navy wool flannel jacket with checked trim. 7 to 14, **$6.95.** Wool checked skirt, **$4.95**

(not shown) Navy skirt with all-around pleats. **$5.95.** Both 7-14.

Achieve the important "dressed-up" look with a dainty inexpensive frock, like this one in red or blue rayon print. One from a new spring collection for sizes 7 to 14 at **$5.95**

School Girl Shop—North, Wabash

SHOP IN DOUBLE QUICK TIME—in the Girls' Accessory Shop.

1. Roomy Norwegian calf bag in rich tan is an excellent value for girls of all ages at **$2.** Initial **$1** extra.

2. Washable rayon gloves are fresh in white and colors. Sizes 0 to 8. **75c**

3. Unusual new lapel animals have bright stone sets. A collection at **$1** each (plus federal excise tax),

4. Her favorite classic dickey with V or round neck in white pique and in white and pastel rayon sharkskin, for big and little sister. **$1**

North, Wabash

THE MERRY MOC—*(left)* the moccasin lounger the high school crowd is simply mad about. Get yours today. Antiqued calf. Sizes 4 to 9. **$5**

Young People's Shoes—Middle, State

All this merchandise except shoes and accessories also in Evanston, Oak Park, Lake Forest. Shoes also in Oak Park, Accessories also in Evanston, Oak Park

FORMS URUGUAY STATE COUNCIL TO HALT RIGHTISTS

Liberals Rally to President After Coup.

MONTEVIDEO, Uruguay, Feb. 22 (AP).—President Alfredo Baldomir created an emergency council of state today to replace the congress he disbanded yesterday in a swift coup to put down rightist legislative opponents headed by Sen. Luis Alberto Herrera.

The government, supported by the army, navy, and police, apparently had the situation in complete control. The nation was calm today, and a carnival celebration proceeded as usual.

Prodemocratic organizations, trade unions, and similar groups, poured out messages of congratulation and support of Baldomir.

Herrera, critic of Baldomir's policy of coöperation with the United States, announced tonight his intention to leave Uruguay and live in exile in Argentina. The senator said he would go to Buenos Aires this week to remain.

Chief of Staff Quits.

Meanwhile, it was confirmed that Gen. Pedro Sicco, chief of the army general staff, resigned as soon as Baldomir executed his coup, but it is not yet known whether the resignation has been accepted.

A decree creating the council of state provides that the organization be appointed to advise the executive and act as a "legislative organ" during the present "extraordinary period."

The council of state, to be appointed soon, also is directed by the decree to "carry out that which is necessary to effect constitutional reforms"—the key to the dispute between the supporters of the president and the Herreristas.

The decree also states that in case of a vacancy in the presidency of the republic the council of state is empowered to choose a chief executive.

Guard Against Sabotage.

The cabinet also moved to insure a continuance of the normal functions of the nation, directing police to guard public services against the possibility of sabotage. Newspapers and radio stations have been informed they may not circulate "alarmist news that might perturb the public tranquility and affect international prestige."

Two Herrerista senators, Ramon Vina and Alfredo Vigliola, and the secretary of the administrative committee of congress, Manuel Sanchez Morales, who were arrested yesterday when the Herrera group attempted to hold a rump session of congress, were released today.

Backed by Liberal Party.

Uruguay's largest political party, the Colorado, a liberal organization in which President Baldomir heads a powerful wing, indorsed his action completely.

In his coup yesterday President Baldomir before dawn dissolved congress, ordered troops to surround the parliamentary buildings and other public buildings, canceled leaves of troops, and called off an election set for March 29.

ARGENTINES RAP U. S. WITHDRAWAL OF TWO BIG LINERS

BUENOS AIRES, Argentina, Feb. 22.—Much disappointment and some apprehension has been caused in commercial and government circles by the announcement that the Moore-McCormack line passenger steamers, Brazil and Uruguay, have been taken off the South American run, the vessels having been requisitioned by the United States government.

Since the steamship Argentina was taken off months ago, this means that the River Plate has been cut off completely from the United States so far as first class passenger ships are concerned.

The outlook has been rendered darker by the fact that there has been an alarming decrease in the number of freight ships plying between North and South America. The situation, however, has been relieved to some extent by the Argentine government's purchase last August of 16 Italian freighters and in January this year of four Danish vessels.

STORE ROBBED OF $79.

A gunman entered a shoe jobbers' store at 24 West Van Buren street yesterday and forced Fred Schwartz, the manager, to surrender $79. Schwartz reported to police.

The Inquiring Camera Girl

BY FREIDA ZYLSTRA.

THE QUESTION.

Have you ever broken into your own coin bank and for what purpose?

WHERE ASKED.

Wabash and Van Buren streets.

THE ANSWERS.

Mrs. Minnie Scharfer, housewife, 644 Melrose street—It didn't bother my conscience one bit when I broke into my own dime bank. But when I was depositing the dimes I never dreamed that most of them would be handed to the man who knocked on the back door for a nickel for a cup of coffee.

Arthur Gay, student, 444 Winneconna parkway—Whenever I wanted some extra change I was always breaking into my coin bank and helping myself. So I got the kind that wouldn't open until it was full. Then I took a screw driver to it one day when I wanted to buy a model plane for some kid in the neighborhood.

Adele Cohn, general office worker, 4835 Springfield avenue—If I could ever wait until my dime bank was full up to $5 it would really be history. I'm always getting into it and it's usually to buy an extra pair of stockings to replace the ones I carelessly snag. To spend the dimes that way is punishment for my carelessness.

Frank Molsky, salesman, 2744½ Hampden court—My wife didn't even know I had the coin bank, to say nothing of the pile of coins I was laying away for an extra special dress for her. But every time we went window shopping she'd point out the same pair of shoes. So I broke into the bank and got her the shoes.

Albert L. Green, manager camera store, 4846 Drexel boulevard—My wife and I put all our extra dimes into the dime bank and when it's full we spend it on some kind of entertainment. But last week, for the first time, we broke into it and swiped quite a few dimes for our dime slot washing machine.

Ray F. Humbert, salesman, 7748 Haskins avenue—My nickel bank, full of new Jefferson nickels, is such an obsession with me I wouldn't break into it for anything. I'd rather do without whatever I was intending to buy, than to sacrifice one of those collected nickels. Eventually I'll buy a bond with them, but that's different.

[The Tribune will pay $5 for each interesting question submitted by a reader and used by The Tribune. Today's question submitted by Edward J. Barezuk, 2648 North Meade avenue.]

FLOWER SHOW TO OFFER RARE ROSE EXHIBITS

Roses so tiny that a vase two inches high will hold a complete bouquet, and huge roses perched on nine foot stems will be among the floral exhibits at the National Flower and Garden show which opens March 15 in the International amphitheater. The show will last eight days.

Roses in all their greenhouse varieties will be on view at a special exhibit of Roses, Inc., an educational unit of American rose growers.

The long-stemmed roses are developed by a special process known as "pinching." As buds appear they are pinched off, forcing the plant to branch and grow further before putting out more buds. The final result is an abnormally long stem decorated with a magnificent rose at its top.

The miniature garden planted to tiny, living roses will be only four by eight feet, but will contain flagstone walks, hedges, grass, and hundreds of dainty roses.

THE CHICAGO TRIBUNE will reproduce its sample back yard war garden at the show. There the visitor may see all the vegetables recommended for home use growing in a plot 25x50 feet.

TWA TO WASHINGTON
3 Hours, 52 Minutes
7 Flights Daily

TWA TO NEW YORK
3 Hours, 33 Minutes
11 Flights Daily

Information, Reservations: Your Travel Agent or TRANSCONTINENTAL & WESTERN AIR, INC.
ANDOVER 2000
37 South LaSalle Street and Palmer House Lobby

TWA TO COLUMBUS
2 Hours, 45 Minutes
3 Flights Daily

TWA
The TRANSCONTINENTAL Airline

Marshall Field & Company

Last 6 days to save in our FAMOUS FEBRUARY SALES

FURNITURE
LAMPS and SHADES
HAND-TUFTED RUGS
KITCHEN FURNITURE
BABY CARRIAGES
DINNER SETS
BROADLOOM CARPET
BOOKS
FRAMING
NURSERY FURNITURE
STEMWARE
UPHOLSTERY
ALEXANDRE GLOVES
AMERICE SOAPS
LAYETTE NEEDS
TABLE PADS

QUALITY IS ECONOMY

FEBRUARY SALE OF NURSERY FURNITURE, LAYETTE ESSENTIALS

Corduroy binding on a wool blanket in honeycomb weave

specially priced $6

Corduroy binding—an entirely new way of making a baby's blanket more practical, more durable, more attractive. In a light, but warm, honeycomb weave, this is one of the finest blanket values you'll see this season. Have it in pink, blue or white. Size 42"x60". It's one of hundreds of splendid items you'll find here, priced for special savings in February.

Infants' Section
Fourth Floor, North, State
Layette Sale also in Evanston
Oak Park, Lake Forest

FEBRUARY SALE OF BROADLOOM CARPET

- Every yard in stock Sale-priced
- Buy at last August's low prices
- Dozens of outstanding values
- Colors to harmonize with every decorating scheme
- Any texture—from smooth to rough

Jot down your carpet requirements and come in today!

Rugs—Third Floor, Middle, Wabash

Plume goblet, each $1
Coronation goblet, each $1.85

FEBRUARY SELLING OF STEMWARE

Goblets 20c to $3.35 each

- Standard open stock items of 21 stemware patterns specially priced
- Styles, sizes, patterns and prices to please every shopper
- Add to your present pattern or buy your new stemware now—and save
- Buy wedding and anniversary gifts now at Sale prices

Second Floor, North, Wabash
Also in Evanston and Oak Park

BE THRIFTY!
DRASTIC REDUCTIONS IN OUR

FEBRUARY CLEARANCE OF SHOES

- *Many styles in a variety of leathers and fabrics*
- *Not every size in every style, but plenty of choice*
- *Stock up now, with shoes that mean real savings to you*

Thousands of pairs reduced to
$3 $5 $7

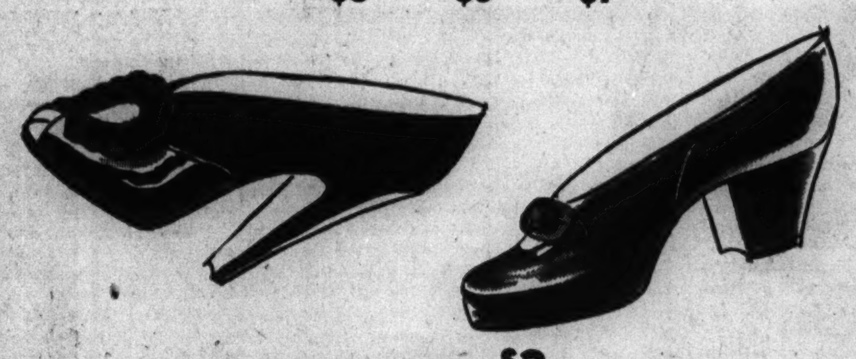

NOW $3
2500 pairs of Young Moderns and Staccatoe shoes

NOW $5
247 pairs of Tru-Poise | 634 pairs of Salon Aristos
178 pairs of Arch Preservers | 676 pairs of Peacock
1136 pairs of Aristos and British Walkers

NOW $7
325 pairs of Arch Preservers | 319 pairs of Dr. Locke
1170 pairs of Salon Aristos

Women's Shoes—Fifth Floor
Clearance also in Evanston and Oak Park

FEBRUARY SALE OF ALEXANDRE GLOVES

Now specially priced
$2.85 to $10.95

Alexandres at Sale prices—as always, intriguing news to you who prize the quality and elegance of these superb gloves. Every Alexandre glove is specially priced until March 1—as well as other fine leather gloves. Many lengths are included. Shop today!

First Floor, South, State
Also Evanston, Oak Park
Lake Forest

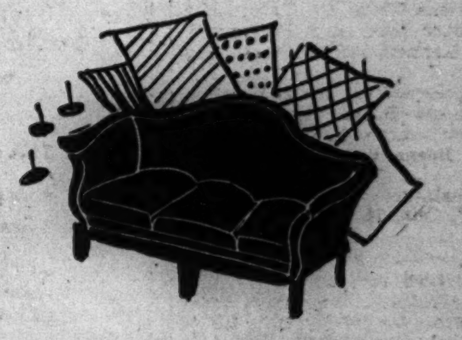

FEBRUARY SALE OF UPHOLSTERY FABRICS

Specially priced
$1.95 to $4.95 yard

- Thousands of yards of fine decorative fabrics Sale-priced
- Matelasses, brocatelles, damasks, and textured cottons
- Modern and traditional patterns in wonderful colors
- Quality upholstery work at moderate prices

Ninth Floor, South, Wabash
Also in Evanston and Oak Park

Godey—42-piece service for 8, $10

FEBRUARY SALE OF DINNER SETS

$3.75 to $175

- Dozens of dinner, luncheon and breakfast sets specially priced
- Patterns on sale available in services for 4, 6, 8 and 12 persons
- Many shapes, sizes, colors and designs to choose from
- Last six days to buy at February Sale prices

Second Floor, North, Wabash
Also in Evanston and Oak Park

Boat Hits Bridge and Sinks, 16 Missing—Photo of AEF at Sea—Igorot Tribesmen Battle Japs

[Associated Press Wirephoto.]

Splintered wreckage of towboat which struck Ohio river bridge pier at Newport, Ky., yesterday. Men in small boat hunt victims. Five persons were rescued, and 16 were missing.

(Story on page 8.)

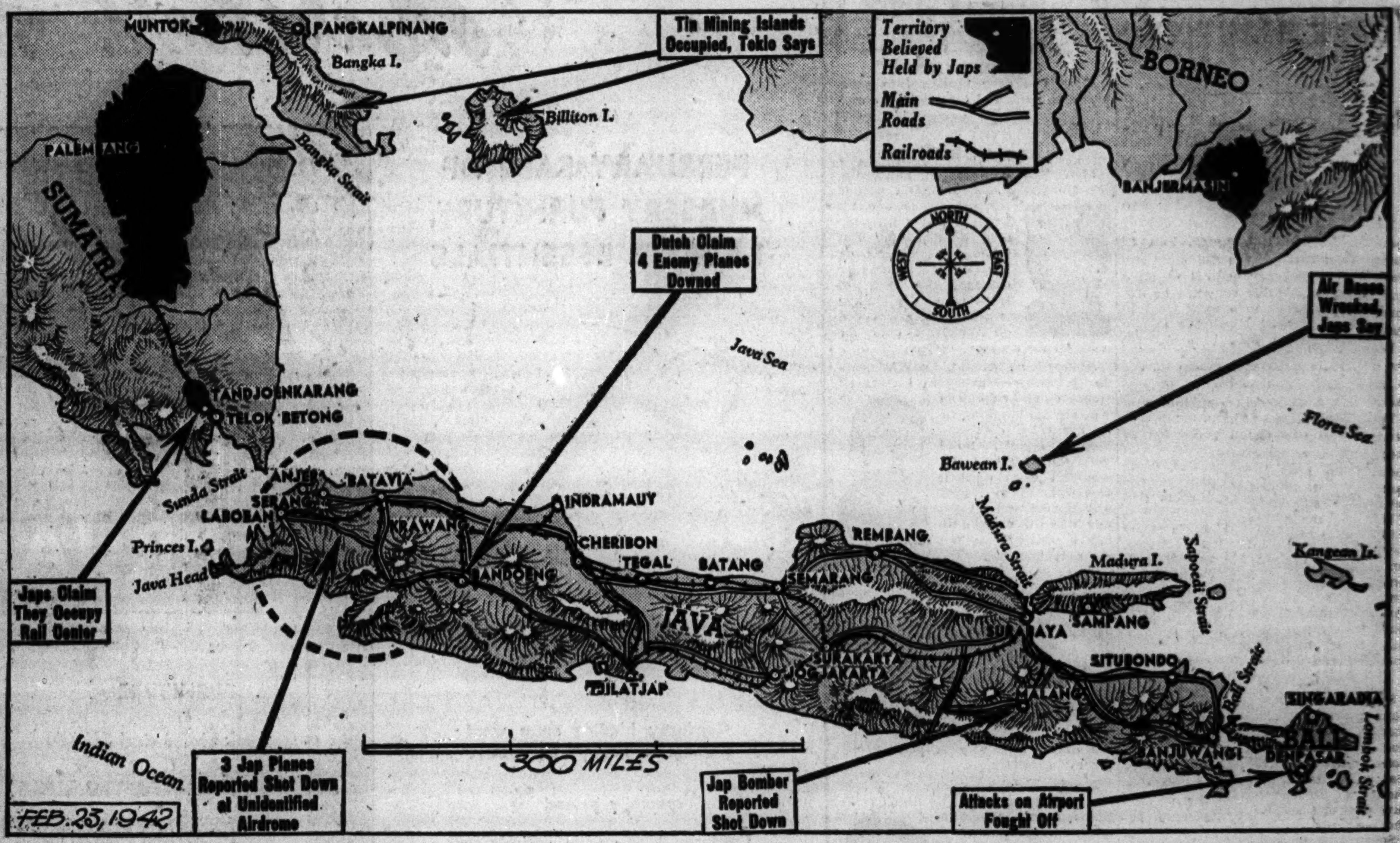

Dutch East Indies Island of Java, where united nations have organized for last ditch stand against Jap invaders. The map includes the southern portions of Sumatra and Borneo. Captions tell developments reported yesterday. Map, drawn in relief, shows mountainous terrain faced by invaders.

(Story on page 1.)

[TRIBUNE Photo.]

Gene (left) and Marie Korenchan in Slovenian costumes they will wear as flower girls Sunday at a concert in Orchestra hall sponsored by Jugo-Slav Relief Fund association.

(Story on page 14.)

[Acme Photo.]

United States troops en route to Northern Ireland line the deck of troop transport as it plows thru heavy seas on their voyage across the Atlantic. They were members of the first American expeditionary force to be sent to Europe in the present war and arrived at a Northern Ireland port last Jan. 26.

[Associated Press Wirephoto.]

Diplomats of united nations gathered at tomb of George Washington at Mount Vernon yesterday. Left to right: Dr. Liu Chieh, China; Walter Nash, New Zealand; Sir Girja Shankar Bajpai, India; Dr. Alexander Loudon, Holland; Richard G. Casey, Australia; Sir Gerald Campbell, Great Britain; Congressman Sol Bloom, America; U. A. Zafra and Sebastian Ugarte, Philippine Islands.

(Story on page 16.)

[Associated Press Wirephoto.]

Igorots of the Philippines in native undress. Tribesmen such as these were highly praised yesterday by Gen. Douglas MacArthur for resisting the Japanese. He said they rode atop tanks to guide defenders in recent Bataan fighting.

(Story on page 3.)

TEXAS ROUNDUP NETS MORE THAN 70 ENEMY ALIENS

Radios, Guns, and 4,100 Cartridges Seized.

Houston, Tex., Feb. 22 (AP).—More than 70 enemy aliens were taken into custody and large quantities of contraband, including 4,100 rounds of ammunition were seized today in a widespread roundup in the Houston industrial area.

Between 150 and 200 officers started the roundup shortly after dawn. Ray J. Abbaticchio Jr., special FBI agent, said 100 dwelling places were entered.

The United States attorney's office has ordered three Japanese, five Germans, and three Italians held for the enemy alien hearing board, but the cases of all those picked up have not yet been considered.

The contraband included:

19 short wave radios; 28 firearms, including 11 rifles; 16 sets of binoculars, one telescope, 35 cameras, three motion picture projectors, approximately 4,100 rounds of ammunition, and such items as chemical supplies, machetes, swords, maps, black jacks, billy clubs, field telephones, brass knuckles, and German iron crosses.

Question 6,000 in West.

San Francisco, Cal., Feb. 22 (AP).—Raiding from Canada to the Mexican border, federal bureau of investigation agents since Feb. 2 have questioned more than 6,000 Japanese, German, and Italian aliens, and seized enough of these enemy nationals to have formed a menacing force of spies and saboteurs.

Some of those rounded up were reserve officers in the imperial Japanese army and navy, and members of Japanese secret societies directed from Tokio.

More than 80,000 rounds of ammunition have been confiscated, along with hundreds of firearms of all kinds, and explosives capable of causing extensive military destruction.

Find Strange Possessions.

In the hands of enemy aliens the agents have found strange things—American naval signal flags, military uniforms, an oddly built therapeutic treatment machine capable of sending short distance radio messages.

They have discovered, according to California's attorney general, strange and possibly sinister coincidences—Japanese using the citizenship of their American born children to control land completely surrounding California aircraft plants, and Japanese purportedly making a living by farming ground in military areas that obviously couldn't provide them a livelihood.

ENTERS 'WRONG' PLACE, ARRESTED; ADMITS 7 THEFTS

Robert Benjamin, 25 years old, 5816 Ridge avenue, admitted seven robberies while being questioned at the detective bureau showup yesterday, according to Lieut. Andrew Aitken. Benjamin said his total loot was about $400. He was arrested Friday night after he entered a women's sports wear shop at 5526½ Belmont avenue, exclaimed, "Whoops! I'm in the wrong place!" and ran out. The manager of the shop, Miss Mildred Schwartz, recognized Benjamin as the man who robbed her of $35 in December. She notified police immediately. Benjamin was seized near by. Most of his victims were operators of women's clothing shops.

Robert Benjamin.

DRAFT DIRECTORS TELLS DOCTORS' ROLES IN WAR

Six hundred physicians, dentists, and veterinarians from Indiana, Illinois, and Wisconsin attended a forum on their rôles in the war effort yesterday at the Museum of Science and Industry in Jackson park.

Col. Paul G. Armstrong, state director of selective service, reviewed the draft rules applying to the medical profession. Other speakers were Dr. Morris Fishbein, editor of the Journal of the American Medical association, and Dr. Charles H. Phifer, chairman of the 6th corps area advisory committee to the procurement and assignment service for physicians, dentists, and veterinarians.

Dr. H. Prather Saunders, chairman of the medical preparedness committee of the Chicago Medical society, presided.

$155 IN CASH AND JEWELS STOLEN.

Otto Enger, 5405 North Nottingham avenue, reported to police yesterday burglars entered his apartment Saturday night and took $105 in cash and old coins, and jewelry valued at $50.

Friend of the Yanks

[The Friend of the Yanks department will answer draft and military service questions, both in the daily columns and personally if stamped, self-addressed envelopes are sent with the queries.]

NAVAL AIR CORPS GROUND DUTY.

Two of the most important duties in naval air corps ground crews are performed by aviation machinists' mates and aviation metalsmiths. The former maintain and repair the various types of aviation engines used in the navy. They are experts in all phases of operation such as carburetion, timing, and lubrication.

The metalsmiths specialize in the properties of metals, heat treatment of metals, cutting, forging, and in the various phases of welding and brazing essential to aviation. They know electroplating and those phases of geometry essential to the cutting and fitting of metal parts of planes.

Qualifications Explained.

Men are eligible for enlistment in this type of ground crew work who can qualify under one of the following groups:

1. Men between the ages of 17 and 28 who have had limited experience as mechanics or metalworkers, or none at all but who have mechanical aptitude. Such men are enlisted as apprentice seamen and are sent to the Great Lakes Naval Training station for recruit training and then to an aviation trade school for a 26 week training period. Upon successful completion of the course, they are detailed to aviation duties with a rating of machinist mates or metalsmiths.

2. Men between the ages of 21 and 35 inclusive who are experienced welders, metalworkers, or mechanics, are sent to the naval reserve aviation base at Glenview for a brief training period before being placed on active duty as machinist mates or metalsmiths.

Ratings Are Given.

3. Men with wide experience in aircraft or internal combustion engines, between the ages of 21 and 50, begin active duty at one of 16 naval bases in the country. They are given ratings as 1st, 2d, or 3d class machinist mates or metalsmiths. The rating depends upon their experience and qualifications.

In addition to being qualified thru experience or aptitude, applicants must be able to pass the regular naval physical examination. Candidates are being interviewed by Lieut. Owen D. Murphy in room 325 at 121 West Adams street.

[Tomorrow: Naval Officers' Insignia.]

QUESTIONS.

Miss A. N. L. writes: "Will women be accepted as civil service student instructors for duty at naval and army air corps technical schools?

ANSWER: No, only men are accepted.

O. F. D. writes: "If a university ROTC student receives a second lieutenant's commission in the army reserve, does he have to relinquish his commission in order to join the army air corps? Or, upon successfully completing the air corps course, would he receive a higher commission in view of his previous rank?"

ANSWER: He would maintain his commission while in training and receive the pay in proportion with his rank. Upon graduating he would become a second lieutenant in the air corps reserve.

J. R. writes: "My brother, in filling out his army enlistment papers, gave my name as his nearest relative. Since I last heard from the war department, I moved. Whom should I notify of my change of address?"

ANSWER: Write to the Adjutant General's office, War Department, Washington, D. C. Give your brother's full name, age, military organization, and his army serial number, if you have it. Also give your full name, age, former address and your new one.

M. M. M. asks: "In which draft classification would a man who is blind in one eye be placed?"

ANSWER: He would be placed in 1-B [fit for limited service only], providing his blindness was not due to a progressive organic change. If the latter were true he would be placed in class 4-F [physically unfit for military service].

MYSTERY: FIFTH COLUMN, FOXES, FARMERS, POLICE

Scene: Along Highway in Will County.

The Sunday quiet of the Homewood county highway police station was disturbed yesterday by the ringing telephone. A patriotic motorist informed Supervising Sergt. Joseph Briatti that 100 rough looking men, armed with shotguns, were lining U. S. highway 30 west of the intersection with U. S. highway 45.

Arrow indicates where mystery was solved.

"They all look like Germans," the motorist said excitedly. "I think they're fifth columnists disguised as farmers. It looks like they're getting ready to cross a field to the power lines and the air line beacon there. Anything can happen!"

Police Speed to Scene.

Sergt. Briatti quickly notified Lieut. Frank Maurino of the Blue Island state police. And before Sergt. Briatti could say "Quisling," state police were speeding to the scene from that station and from others at Joliet, Pontiac, and at Irving Park road and Harlem avenue.

Briatti and Sergt. John McNeela led three county police squads, armed with tommy guns and shotguns. They arrived at the intersection simultaneously with three state police squads under Lieut. Maurino. The 12 policemen jumped out of their cars and started to the west.

There, along U. S. highway 30, several cars were unloading men at 25 yard intervals. The men, dressed like farmers and carrying shotguns, deployed along the highway in highly military fashion, like a line of skirmishers. They numbered about 30.

Police Also Deploy.

Facing superior forces, the police also deployed. While they held their guns ready, Sergt. Briatti strode forward and grasped the nearest man.

"What goes on here?" he demanded, trigger finger tense.

In an unmistakable Will county drawl the man replied: "We're huntin' foxes that've been killin' our chickens. We just line up and walk across the field to drive 'em from cover. They're suckers for it."

DOCTORS MUST REGISTER FOR SERVICE IN WAR

Recruiting Will Be Put on Voluntary Basis.

Government plans to enroll the nation's dentists, physicians and veterinarians for possible wartime service were announced yesterday by Dr. Gerald D. Timmons, dental consultant of the Procurement and Assignment service, a newly organized government bureau.

Dr. Timmons addressed the American College of Dentists at a luncheon in the Palmer House as more than 7,000 dentists gathered for the 78th annual meeting of the Chicago Dental society which begins a four day session today.

Within the next 30 days every dentist, physician and veterinarian will receive a questionnaire to determine his qualifications and availability for duty not only with the armed forces, but also in rearmament plants and civilian communities in need of professional men, Dr. Timmons said.

Recruiting on Voluntary Basis.

Recruiting will be on a voluntary basis, he said, pointing out that cards will be placed on file in Washington, D. C., only after the dentist, physician or veterinarian has expressed his willingness to serve.

Dr. Timmons said the army and navy was no longer granting commissions to men of the three professional groups upon direct application.

All army or navy commissions and assignments to other government agencies and rearmament plants will be cleared thru the Procurement and Assignment service. Chicago dental offices of the bureau have been set up in the American Dental association, 212 East Superior street.

Other speakers at the luncheon included Dr. E. G. Meisel, president, and Capt. Joseph A. Tartre, senior dental officer of the Great Lakes Naval Training station.

Present Awards Today.

Awards in a nation-wide competition for original scientific investigation in dentistry will be presented this morning at the opening session of the Chicago Dental society meeting.

The winners, who will read their essays at the session, are Dr. LeRoy E. Kurth of Chicago, and Dr. Hermann M. Becks, dental research authority, of San Francisco, Cal.

Dr. Kurth's work, awarded first prize, details a method of portraying the lower jaw in the chewing process, an aid to perfecting the fit of dentures. Dr. Beck's paper describes results of a laboratory study on "Dangerous Consequences of Vitamin D Overdosages on Dental Tissues."

Navy Commander to Speak.

Comm. C. Raymond Wells of the United States Naval Reserve and liaison officer in the selective service system, will discuss the rôle of dentistry in the national war effort at the second general session at 8 p. m.

More than 100 general clinics at which the latest advancements in technics and practices will be described are scheduled during the meeting, as well as 55 limited attendance clinics.

LOANS
on Diamonds—Watches, Jewelry
Courteous and Refined Service
ILLINOIS STATE PAWNERS
140 N. Dearborn 2nd Fl.

Last Week to Save on These

3 Tussy Cleansing Creams

Regularly $1.75 Each—½-lb. Jars, at $1 each

- Emulsified Cleansing Cream for dry, thin, sensitive skins
- Pink Cleansing Cream (cold cream type) for normal or dry skins
- Liquefying Cleansing Cream for normal or oily skins

Mail and Phone Orders on $2 or More, Call State 1500

Above Price Subject to Federal Excise Tax.

MANDEL BROTHERS' Toiletries—First—State

Custom Made Flexible Steel VENETIAN BLINDS

Slats and Tapes in Choice of Colors

2-inch Slat 32c Square Foot

The baked enamel finish makes them easy to clean. They won't warp, chip or peel. Facia board included to conceal mechanism.

for FREE ESTIMATE SIMPLY CALL... MONroe 9500

Slight Charge for Installation

GOLDBLATT BROS

Again Dean Leads the Way with A New Low Price for Milk

2 QTS. 25¢

Grade A...Pasteurized...Homogenized

"Providing better milk at a lower price is not alone a moral obligation but an opportunity for true public service as well"
SAMUEL DEAN

THE foregoing statement by the President of Dean Milk Company first appeared in Chicago newspapers in October, 1941. Along with its publication Dean's put the price of milk down to a point where a saving of up to 16% was made as against home-delivered milk.

This was not an arbitrary action, but the direct result of the Dean's modern system of milk distribution. The Dean's system cut the cost. And Dean's passed the savings along to the housewives of Chicago.

Effective today you will find Dean's Milk going against the trend of *higher* food prices and selling at the new *lower price* of 2 quarts for 25 cents. And Dean's is proud to announce this quotation so advantageous to the family budget.

Dean's is proud because this new low price demonstrates again the economy of the Dean's system. And proud, too, because increased efficiency and tremendously stepped-up sales volume enable greater savings to be made—and shared.

The saving system! Think for a moment of the following fact alone. It has been conservatively estimated that only one Dean Country-to-City refrigerated truck will deliver as much milk per day to stores as eight trucks making home deliveries.

Dean's delivery was created to perform every day at maximum, wasting neither time nor equipment. Think for a moment of how Dean's conserves tires, gasoline and oil for American fighting needs as well as the additional savings it makes for the consumer. As a citizen you will probably be pleased to know and remember this truth.

Thousands and thousands of Chicago families pronounce Dean's Milk the most desirable of all. They praise its fresher flavor, its richer country character.

The lower price has made no difference in Dean's quality and purity. At the lower price it is still the superior Dean's. Dean's Grade A. Dean's homogenized. And Dean's pasteurized immediately upon receipt at the dairy instead of being trucked 50, 60 or 70 miles before pasteurization.

You'll never find that tired-out taste in Dean's Milk. A glass of Dean's is as refreshing as a day in the country!

For outright goodness—for real thrift—next time get Dean's Milk. Now at the new low price made possible by the appreciation of an ever-growing number of housewife buyers; and by more than a thousand food stores who have co-operated in the growth of the Dean system. A system which has become a family institution in Chicago in less than two years.

Dean's Milk

SOLD AT LEADING NEIGHBORHOOD GROCERS AND ALL NATIONAL TEA STORES

Bottled in the Country With All the Cream Left In

Give Child With Infectious Cold-

Relief From Miseries This Improved Vicks Way

Whenever your child catches a mean, contagious cold—don't delay a minute. Relieve miseries the improved Vicks way. This treatment takes only 3 minutes . . . and makes reliable VapoRub EVEN MORE EFFECTIVE!

BETTER RESULTS THAN EVER BEFORE!

ACTS 2 WAYS AT ONCE to bring relief . . . PENETRATES to upper bronchial tubes with soothing medicinal vapors . . . STIMULATES chest and back surfaces like a warming poultice . . . AND WORKS FOR HOURS to relieve coughing, loosen phlegm, ease muscular soreness or tightness.

To get relief this improved Vicks way—just massage VapoRub for 3 minutes on the BACK as well as on throat and chest. Then spread a thick layer on chest and cover with warm cloth. Try it!

For Better Results VICKS VAPORUB The Improved Way

Chicago Daily Tribune
THE WORLD'S GREATEST NEWSPAPER

FOUNDED JUNE 10, 1847

ENTERED AS SECOND CLASS MATTER MAY 14, 1903, AT THE POSTOFFICE AT CHICAGO, ILL., UNDER ACT OF MARCH 3, 1879.

All unsolicited articles, manuscripts, letters and pictures sent to The Tribune are sent at the owner's risk, and The Tribune company expressly repudiates any liability or responsibility for their safe custody or return.

MONDAY, FEBRUARY 23, 1942.

"Our Country! In her intercourse with foreign nations may she always be in the right; but our country, right or wrong."
—Stephen Decatur.

MR. HENDERSON'S WAY.

Leon Henderson, the federal price administrator, speaking in Chicago last Friday, declared that a ceiling on wages and the restrictions of monthly charge accounts at the stores were parts of an essential program to head off inflation. He said that there was no chance that inflation would be avoided unless drastic steps were taken to mop up 15 billion dollars of consumer incomes. He reiterated his opposition to a federal sales tax, and showed no enthusiasm for compulsory savings plans, but did not mention to his audience of persons of middle sized incomes his proposal of the week before to do most of the mopping up of spending money by higher taxes on persons of middle sized incomes.

The price administrator told Chicagoans that he hated price fixing and before the war abhorred any increase in the powers of the state over prices. He seems to have forgotten that he played an important part in one of the strongest drives to influence prices ever undertaken by our government. In 1937 he wrote a memorandum about prices in which he forecast that there would be a severe decline in business and in prices unless the government took steps to head off the advancing price level.

Henderson's memorandum so impressed the President that he told his press conference that the price rises had to stop. The government thereupon raised the reserve requirements of the banks and announced the launching of several investigations. Business and prices almost immediately went into a downward spiral. Mr. Henderson indirectly had brought on the business collapse which he had forecast. The President was so impressed that he advanced Henderson from an inconspicuous desk in the Office of Emergency Relief thru to one job and then another to his present high responsibility.

If Mr. Henderson really abhorred an unnecessary increase in the powers of the state, as he said, he would not be following the lines that he is in rationing sugar. In the first World war the country was faced with a shortage of sugar very much as at present. Then, as now, European beet sugar fields were in the hands of the enemy. Then, as now, there was plenty of sugar in Java, but the shipping shortage was acute. Then, as now, we had to share Cuban sugar with our allies.

The food administration in the World war was highly successful in attaining the result now sought by Mr. Henderson. The methods used then were far different from those which are to be employed this time. Mr. Henderson believes heartily in compulsory rationing. Herbert Hoover, the World war food administrator, was irreconcilably opposed to compulsory rationing.

Mr. Hoover recognized among other things that dietary habits vary from region to region. He saw that in sections of the country where the habit has been to consume less than the average amount of sugar the imposition of rationing would serve to encourage increased buying. He wished to avoid that and to avoid, as well, the heavy expense of printing and distributing millions of ration cards and of enforcing the regulations.

In keeping with Mr. Hoover's views the allotting of sugar in the last war was simply managed. The objective so far as households were concerned was to reduce consumption to a maximum of 3 pounds per person per month. The food administration of each state could choose its own method of seeking the desired result. In some places stores posted lists showing the amounts purchased by each customer. Punch cards were used elsewhere. Various other methods were employed, all of them based upon the consumer being honor-bound not to buy more than 3 pounds of sugar for each member of the household. Every one was reminded that forbearance was needed to win the war and feed our soldiers amply. The government had confidence in the patriotism of the people and the results obtained showed that the confidence was justified.

This time, instead of the democratic method used in the last war, we have the European rationing system. Any one who has more than 2 pounds of sugar on hand when the ration books are issued is designated as a hoarder. Persons who make false statements in obtaining ration books are warned that they will be proceeded against as criminals. "These penalties," a recent statement of the Office of Price Administration said, "may run as high as $10,000 fine or 10 years in prison."

Instead of state and local administration with methods to suit local conditions, we have the whole thing directed by a huge burocracy, the cost of which, we may be sure, will exceed the $10,000,000 to $15,000,000 which Mr. Hoover regarded as an objection to rationing in 1917 and 1918.

To Hooverize, as it was called in those days, was patriotic and popular. So successful was Mr. Hoover in winning the coöperation of the people with a voluntary organization that leaders in both political parties wanted to nominate him for President in 1920. The tough methods of Mr. Henderson will no doubt get results, too, but many will question the need for compulsion.

WHO HAS MR. BIDDLE'S RUBBER STAMP?

Attorney General Biddle's extraordinary statement that he knows nothing about a bill sent to congress to impose government in secret on the country arouses curiosity about who signs or rubber stamps Mr. Biddle's name on his communications to the legislative branch.

The bill would make it a criminal offense to publish or otherwise divulge—without permission—the contents of any document or record termed secret or confidential by the department or agency by which it is drawn. This measure, cloaked in appropriate legal terms, arrived at Capitol hill. It bore Mr. Biddle's signature. There were covering letters to explain the purposes of the bill, also signed by Mr. Biddle. Mr. Biddle, asked to comment on the bill, states: "How can I? I don't know what's in it. I haven't seen it."

That a measure of such importance could be submitted for congressional action without Mr. Biddle's knowledge indicates one of two things. Either Mr. Biddle is a figurehead who knows nothing about his duties or what goes on in his office, or he is being contemptuously used by certain elements in the administration who intend to transform the constitutional structure under his nose. Neither hypothesis does Mr. Biddle any honor.

Sen. Truman asserts that the bill, if made law, would enable information of every kind to be withheld from the people, and might even make it possible for government agencies to hide what they are doing from congress. He adds that it would, for example, make it impossible for his congressional committee charged with the investigation of waste, inefficiency, and fraud in the arms program to function.

President Roosevelt the other day said he also had no knowledge of the bill. Here, then, are the men who are running the government, and they know nothing of what is going on within it. Do we need any better explanation of why the war and internal administration have been going so badly?

THE COUNTY VOTES FOR BANKRUPTCY.

The Democratic majority on the Cook county board had to call one of its members from a sickbed to muster the votes necessary to pass its budget. The budget is a lot sicker than Commissioner Kavanagh, whose party loyalty must have been strained to the limit to bring him to vote for it. No one knows better than he that it is a fraud and that its dishonesty plunges the county into bankruptcy.

The four Republican commissioners refused to support the measure. Their refusal completes the record which fastens complete responsibility for the disgraceful document on the Democratic political machine of Cook county.

The machine controls the judges who overloaded the county fee offices with employés and the commissioners who did not use their powers to remedy what the judges had done. The financial stability of the county has been sacrificed to the machine's hunger for political patronage. The budget is a fake, brought to a balance by inexcusable overestimates of revenue, and nobody recognizes this any more thoroly than the men who passed it.

It may be useful at this time to survey the amount of revenue that will come in and see where it will leave the county government at the end of its fiscal year, next Nov. 30.

The actual cash required to finance the budget is about $20,600,000, the difference between this and the formal budget total being the allowance for loss and cost in collection of the tax levy. The county can reasonably be expected to receive, in unobligated cash, $15,400,000. This it will get if it collects $4,000,000 in penalties on delinquent taxes. Tax penalty collections have been declining steadily for several years and while $4,000,000 is a conservative estimate, it is probably all that will come in under current practices.

The county can borrow during the year, on the security of that portion of its levy against which it does not issue tax warrants, another $2,300,000 from the working cash fund. This will give a total of $17,700,000 with which to meet cash requirements of $20,600,000.

Of these cash requirements about $11,800,000 will go for pay rolls and another $2,200,000 for the operation of the County hospital nurses' home. The latter is a lump sum payment to the trustees of the home out of which they meet both their pay rolls and their operating expenses. Thus, the pay rollers have a fair expectation of getting their checks. This being an election year, county officials will undoubtedly see that their henchmen are paid at least until the door bell pushing period is over.

That leaves only $3,700,000 to meet all of the county's bills for materials and supplies. It has appropriated about $6,600,000 for this purpose. At the end of the year it will thus have added $2,900,000 to its unpaid bills. These totaled, at the beginning of the present fiscal year, about $3,300,000. For every dollar's worth of material that suppliers furnish the county this year they can be expected to get only a little more than 50 cents on current account and nothing whatever on their present unpaid bills.

The effect of this is easy to forecast. The suppliers will be forced to raise their prices. A large number of them will refuse to do business with the county at all unless they are paid cash.

The county situation this year is far different from that of local governments when they were financially embarrassed during the depression. Then there was a surplus of goods being produced and a dearth of buyers. While it was recognized that the governments were slow pay, and prices were boosted to take account of that fact, merchants then had some confidence that the bills would be paid eventually, and furnished supplies for want of better customers. Now there is no lack of cash customers. In a seller's market, the county, in many instances, will have to put up cash or do without. The county can find money only by letting pay rolls slide.

There is one way out for the county, and that is to make a real effort to collect delinquent taxes. In a large measure, any payments of principal which the county received under an increased tax collection drive would do it little good, since they are assets already pledged. Additional penalties paid on delinquent taxes would, however, be so much free money. At present every dollar paid on a delinquent tax bill includes, on the average, about 25 cents in penalties. The ratio depends in individual instances, of course, on how long the taxes have been delinquent. Thus, to collect the $4,000,000 in penalties already included in the estimated revenue of the county for the year, it will be necessary to bring in about $16,000,000 in delinquent taxes. To put the county back on its feet, it would be necessary to bring in about another $6,200,000 in penalties. This would represent the collection of an additional $25,000,000 in back taxes, or a total for the year of $41,000,000.

That could be done. It is highly improbable that it will be done. The county officials charged with tax collection have refused to go after the delinquents for the last 10 years and it is unlikely that they will undertake it now, while most of them are running for office. If the Democratic machine had been interested in keeping the county on a sound basis, it wouldn't have passed this budget in the first place.

A favorite cartoon in Great Britain before the war was of Col. Blimp, a pompous and stupid army officer who was always making dumb remarks. But the British hadn't supposed he would be in command at Singapore.—Kansas City Times.

The wise saws of wars past no longer apply. At Pearl Harbor we waited till we saw the whites of their teeth—and now look.—Detroit News.

A LINE O' TYPE OR TWO

Hew to the Line, let the quips fall where they may. Reg. U.S. Pat. Office

JOTTED ON WAR MAPS.

Port Darwin, Australia's north coast naval and air base, now in the news, was named after the founder of the theory of evolution, which was almost as big a "story" from 1860 until 1900 as the war is to us. The newspapers were full of it thru most of the Victorian era.

* * *

Darwin visited Australia on the voyage of H. M. S. Beagle around the world, 1832-'36, during which he collected the mass of data upon which he established his theory. His observations, published under a long title beginning with "Journal of Researches" but popularly known as "Voyage of the Beagle," form one of the classic works of literature in the natural sciences. It is easily available in the Everyman edition reprints.

* * *

The war has covered another famous landmark in biology—"Wallace's line." This is an imaginary line up and down the Strait of Macassar, the scene of much havoc of late among Japanese troopships. On the Borneo side of this line, Wallace discovered that Asiatic fauna began; on the Celebes side, Pacific species appeared.

* * *

Farther south, "Wallace's line" cuts thru the chain of islands that form the tail of Java between Bali and Lombok, which are close neighbors, about 50 miles apart. With these observations Wallace became one of the pioneers of modern animal geography.

* * *

Port Darwin looks across the Timor sea toward the half Dutch half Portuguese Island of Timor; and what does it recall? Why, "Mutiny on the Bounty," the book and the film, of course. Timor was the place for which Capt. Bligh headed in his astonishing open boat cruise after the mutiny.

VALLEY FORGE.

Have you forgotten Valley Forge,
That winter of retreat,
When we, as now, faced heavy odds
And tasted grim defeat?
Have you forgotten how those ranks
Of tattered, war-scarred men
Held steadily thru cloud-filled skies,
Lost but to fight again?
Have you forgotten gallant faith
That could not, would not, fail;
That had the vision and the faith
To mark a new, clear trail?
If this should be our Valley Forge,
Will men in coming years
Find valour in the way we lived
Or will they see weak fears?

Kim.

The Duke Needs a New Benny.

Hon. Linemaster: So I'm coaxed into tha poker game an I win me 22 bucks an I seys to tha jerk in whose house we played that he shoodn dish out statisticks on who won and lost to his Mrs. cause I tole him I was gonna tell tha mama that I split even to tha penny. When I gets home I cashays tha dough under an old mattress in the attic.

Last week Mush Duggan razzed my overcoat by telling me if I was thinking about giving it to tha Salvation Army I shood shove it under their door an then run like hell. Also he is polite enough to tell me that if tha button-holes stretch another inch that I wood hafta sew on wheat-cakes fer buttons. Yesterday I sees a swell green benny in a window with a brown velvet collar an leather buttons an a belt in tha back an side pockets an I went in tha dump an tha jerk said it was 30 smackers but on a/c its late in tha season he wood take my 22 providin I didn tell anybody how much I paid.

Well, I dont dare close tha deal yet on a/c I godda build up some kind of a act wit tha mama as to how I got tha dough, an besides that she's still thanking me fer tha fur coat I promised her 2 yrs ago. On tha way home I put together a phony that I think will stick and after me rehearsing me 4 or 5 times I'm all set for the act and after supper I'm just about to gush forth when she heads me off with:

"Papa, I finally found the kind of a fur coat I wanted an I put a 22 buck deposit on it."

I aint ever pegged me as a altogether dumb cluck so later on in tha evening I breezes up to tha attic, an s'help me if I ever manage to get hold of another hunk of dough I'm gonna drive out to Gary and dig a 4 ft. hole in their cemetery and even then I bet she'd find it. If you know of a job editing a "Lost and Found Column" I think she'd be tha nutz. And if I ever play in that jerks house again and he loses 10 bucks I'm gonna tell his frau that he won 20 and then let him Einstein himself outa that. Duke Bakrak.

P. S. Please pass tha wheat-cakes.

HOSPITAL NIGHTS.

O lovely Sleep, sweet sister of dread Death!
Come stay with me an hour or two or ten!
I lie here cussing underneath my breath,
Whilst you elude me, jade, now and again.
The night drags slowly on, and thru the hall
White wraiths glide by, well, almost soundlessly;
Save when they whisper of the nurses' ball,
Of dates and such; and what is that to me?
I want to sleep; an elevator clangs;
"I'm making mashed potatoes!" now I hear;
Now some one snores, now some utensil bangs;
A baby howls; dad drat the little dear!
At last I drop into a doze; hurrah!
Comes nurse and pops a gadget in my maw.

Gaycelle.

I dreamed of a test blackout in California, which was a success except for one sign on the tallest building in town that every one overlooked. In bright neon letters it said "The Chamber of Commerce Welcomes You to San Jose."

Quizzicuss.

Suggestion to drama critics for a gag about Noel Coward's "Blithe Spirit": "It's a rare play about a medium that is well done."

Bud Smith of Wausau.

"Shee" may be the correct Norwegian pronunciation of "ski," but what about "ski troops"?

Missourian.

Maybe the Red Cross knitting circles are going to use the slogan, "Purl Harder." [I'm not going to copyright it!]

W. A. W.

In the end the Black Dragon of Japan will die from swallowing too many islands.

CHARLES COLLINS.

How to Keep Well By Dr. Irving S. Cutter

To the limit of space, questions pertaining to the prevention of disease will be answered. Personal replies will be made under proper limitations, when return stamped envelope is inclosed. Dr. Cutter will not make diagnoses or prescribe for individual diseases.

[Copyright: 1942: By The Chicago Tribune.]

GOUTY TWINGES FROM URIC ACID.

While gout is probably as prevalent as ever, the old-fashioned manifestations — deposits of chalklike sodium urate—are rarely observed. Now and then, however, wartlike masses of this material may be found about the finger joints, the toes, or the ears.

Chances are that certain among us are predisposed to this affliction. The "gouty" individual of the 18th century was described as "a good liver, possessed of a large head, a luxurious and vigorous constitution, and a surplus of vital stamina."

But that was long ago when eating was not alone the means of preserving life, but the "chief end of man." English squires consumed anywhere from 5,000 to 8,000 calories per day and did little to burn them up.

But the thin man may be a victim as well as his adipose brother. About as many cases are found among those who are lean and who voluntarily restrict their diets. Then too, we must take account of the hereditary tendency in which peculiar digestive characteristics are passed on. In consequence, the ailment may be observed in generation after generation.

According to many authorities, gout, migraine [sick headache], bronchial asthma, and hives are related. What connection there is between this malady and renal stones is not clear, altho on one occasion Erasmus wrote to Thomas More, "You have renal calculi and I have gout. We have married sisters."

When the uric acid in the blood is high we must be dealing with unfinished digestive products. In other words, metabolism is incomplete. Instead of destroying this substance the tissues seem to hang on to it. Ordinarily the circulation will exhibit 3 milligrams per hundred but the ratio with many a sufferer will be double this figure or even higher. As a rule, when twice the normal concentration is reached, we may expect attacks of pain.

Assuming that the digestive machinery of the body is unable to handle this material as it should, treatment is based upon diet and an attempt to develop immunity to the "starter." Within recent years it has been shown that certain yeasts, for example, can bring on a bout. There is no sound basis for the complete elimination of meats. A mixed diet is advised, with the omission of the relatively few foods which seem to increase the symptoms. Starvation for a day or two usually helps. It would not be wise, of course, to fast for a prolonged period.

It is unfortunate that few of these patients feel like exercising. Walking, limbering up the body, and stretching the muscles will probably do more to assist than other procedure. This, coupled with water drinking before breakfast and midway between meals, is both theoretically and practically sound.

There is nothing about the disturbance that appears to influence longevity. It is usually a lifetime disorder, coming on in early manhood. It continues with its playful antics, increasing and becoming a real problem as body activity wanes. There is nothing to do, therefore, but to attempt to aid proper assimilation with all the force in our power.

[Send a stamped, self-addressed envelope for diet helpful in gout.]

MERRY GO ROUND.

Mrs. L. R. writes: When I look at the ceiling or pick objects from the floor I become dizzy. I am past 70 years old, altho I do not look a day over 60. What causes my trouble?

REPLY.

Some slight interference with the balancing machinery. The fault may lie with the eye muscles or the position of the head. The circulation to the inner ear is probably somewhat below par. A simple procedure which has been helpful to many includes omitting salt from the diet and restricting the fluid intake by approximately one-third.

ELBOW GREASE.

L. O. L. writes: How can plumpy arms be reduced?

REPLY.

Exercise is the answer. Graceful, flowing contours will vanish under vigorous activity. Try dumbbells.

AT A TIME WHEN CANDOR IS NEEDED

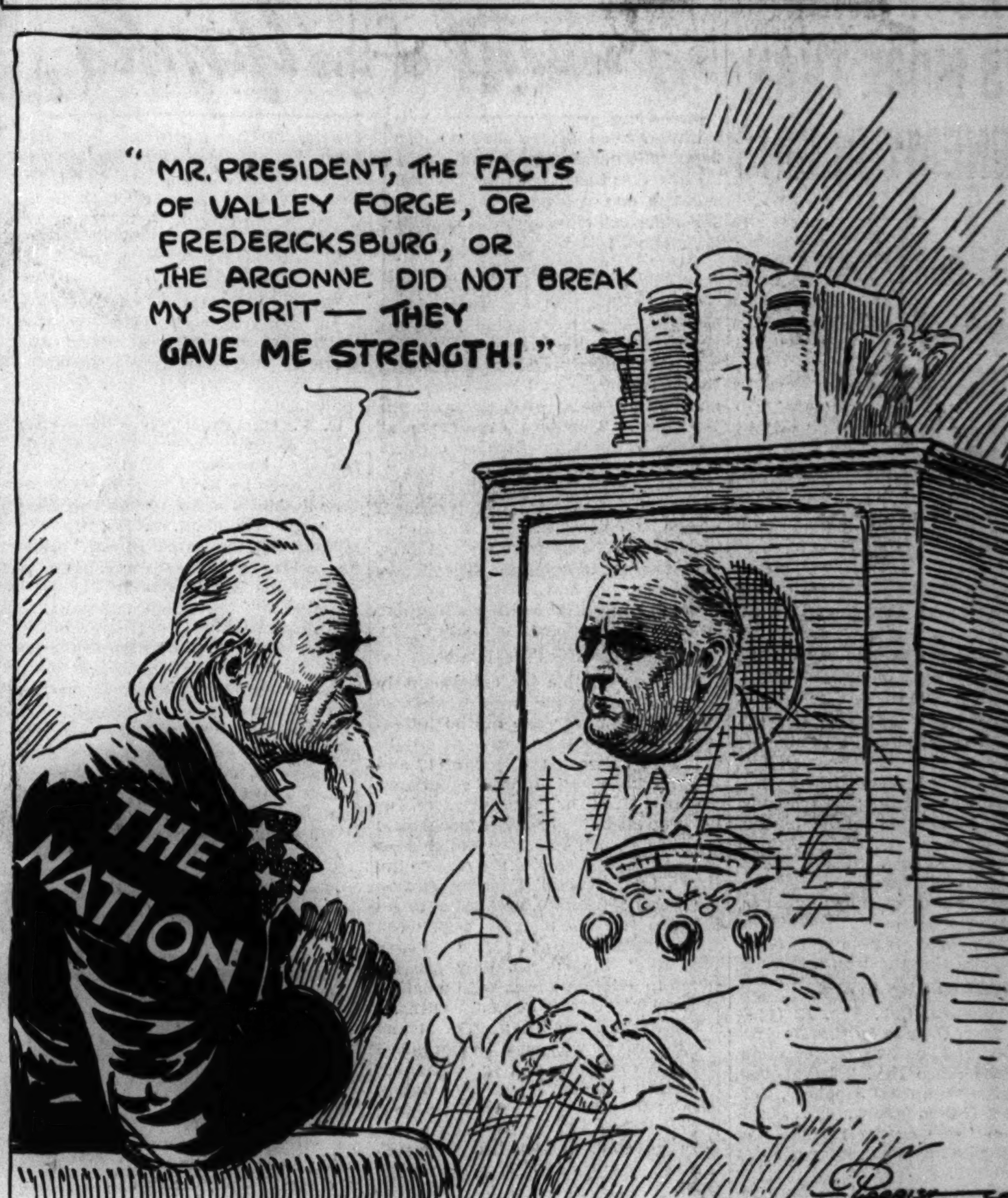

VOICE OF THE PEOPLE

Writers should confine themselves to 200 or 300 words. Give full names and addresses. No manuscripts can be returned. Space for letters is obviously limited. Incoming mail far exceeds it. If a letter is not printed, attribute it to lack of room. Address letters to Voice of the People, The Tribune.

THE JOYS OF AN ARMY WIFE.

St. Joseph, Mich., Feb. 19.—It is getting a wee bit wearing, this heckling of the army and navy. When the depressions hit we get it. When the booms arrive our salaries are not boosted. I lived in Washington thru the economy act as the wife of a captain on lieutenant's pay, minus 15 per cent, which meant that our total pay check was $192. A fine return on the eight years my husband spent learning his profession, which cost at least $15,000. As a civilian in his profession he would have been considered a failure showing a return like that.

In a supposedly authentic income tax book it says that money in lieu of living quarters is not taxable. That includes civilians as well as military personnel. I have heard reserve officers bemoaning the fact that they are losing wealth while on active duty, leaving their friends at home to take in the money. Their wives desperately pray that they won't be called because they can't possibly live on army pay. Others resent our silver, china, and lovely dishes, but we don't have a house of our own to put them in.

Don't think for one minute that every move we make doesn't cost. Civilians don't realize that most of our lives we are maintaining two households, while their families remain under one roof. And army wives are known to be shoddy dressers in comparison with their civilian counterparts. My favorite dress is five years old, while papa's fancy blue uniform cost us close to $200. He has worn it all of four times and now the moths are wearing it.

Me? I love it, and wouldn't have my husband bragging about his thousands that he takes in each month as the civilians do. As long as my check book shows a blue zero at the end of the month instead of a red one, I still love being the wife of a man who chose the army as a career. MAJOR'S WIFE.

NATIVES AND THEIR MASTERS.

Elkhart, Ind., Feb. 18.—The story of Singapore, symbol of British supremacy in the East Indies, can be told in one sentence. The natives, for reasons of their own, preferred to change masters. What the natives of Java, Burma, and India prefer will be disclosed soon, it appears. The Filipinos prefer Uncle Sam, not master, but always a brother by nature and inclination.

H. E. WALTERS.

HUNDRED DOLLAR HAMBURGERS.

Chicago, Feb. 19.—I see where Donald Nelson appealed to the people to observe George Washington's birthday by working hard. How about the Democratic politicians forgetting about their $100 a plate dinners to raise money for campaign funds? Why not sell each of these patriots a $100 defense bond and serve them a hamburger sandwich and coffee free? P. E. H.

HE HAS A RESEARCH JOB.

Evanston, Ill., Feb. 14.—What has been done about Col. Lindbergh's offer of his services since war was declared? Are his abilities being used, or is he still a victim of petty personal dislike of the commander in chief? A. R.

HE HAS THE ANSWERS.

Forest Park, Ill., Feb. 20.—Today's editorial, "Then What Holds Us Back?", is certainly one of the stupidest collections of asinine assertions I have ever read. Here's what's holding us back, my bewildered editorialist:

A good part of our navy has been and is being used to convoy merchant ships in the Atlantic. Estimates as to the size of the fleet in the Atlantic vary from 35 per cent to 45 per cent of our total naval strength prior to Pearl Harbor. Since the Japs could muster a naval force equal to at least 60 per cent of our total fleet strength before the Hawaii catastrophe, and an air force vastly outnumbering anything we can put in the western Pacific area at present, it would be sheer suicide to try any half-baked offensive measures at this stage of the game. When we are prepared to do so, we will give the Japs a shellacking they will never forget. PASQUAL FRICANO.

PEOPLE GET THE GOVERNMENT THEY DESERVE.

Cicero, Ill., Feb. 20.—The people, by voicing their opposition to recent happenings in government, have been able to induce the officials in Washington to respond to their demands. The people and their representatives demonstrated democracy at work. If the people will use this persuasive method for correcting other situations, we will eventually attain unity.

Ridicule played an important part in accomplishing the required results. Whatever the method, an aroused public can bend to their will those responsible for the conduct of our government. Therefore, the people are equally responsible, and must deem it their duty to see to it that they get proper administration of their affairs by their representatives.

A. T. JOHNSON.

ALIENS AND ALIENS.

Stevensville, Mich., Feb. 18.—Mrs. Rose C. Trovats, who lost a son at Pearl Harbor and has another in the navy, was classed as an enemy alien the other day, and ordered from a California prohibited zone. I am sure she would not release any information to the enemy; and put another son in danger. This mother, who earns a living by working in a laundry, is denied any freedom. Hundreds of foreign parasites in Palm Beach and other places are allowed to roam around at their leisure with nothing to do but drink cocktails at fancy bars and solicit funds for foreign war relief.

DISGUSTED.

TEACHERS AND RATIONING.

Springfield, Mo., Feb. 18.—Why should the teachers have another burden put on their shoulders? I refer to their issuing sugar rationing stamps. A teacher I know has little time for outside reading or recreation. Most every day finds her at school until 5 or 5:30 p. m. Evenings she corrects papers of 80 or 90 pupils. Defense stamps are to be sold and weekly reports sent in. There are compulsory first aid classes to attend, and often plays to put on requiring much training. This particular teacher looks after an invalid mother at home.

Why did Mr. Henderson pick on them?

B. C. H.

UNION NOW IS ALREADY HERE.

Indianapolis, Ind., Feb. 19.—Clarence K. Streit is a trusting soul when he argues, as he did in The Tribune of Feb. 18, that federal union will "automatically effect the elimination of excessive government, needless burocracy, and unnecessary duplication," whereupon "the democracies could easily balance budgets while reducing taxation and debt."

In demolishing the doors to the United States treasury Mr. Roosevelt and congress already have provided the American taxpayer with a foretaste of federal union. Have not Britain, soviet Russia, China, Turkey, and Latin America been helping themselves? No, thank you, Mr. Streit! We don't have federal union according to your exact formula, but we have enough to satisfy ourselves about the consequences of a full measure.

CARL H. MOTE.

IF MAC ARTHUR CAME HOME.

Bangor, Mich., Feb. 20.—Sen. Tydings said, "It would take the strongest kind of orders to bring Gen. MacArthur back unless his men came with him, because generals of his kind do not leave their men under fire."

We certainly need a soldier of MacArthur's type to lead the allied armies, but for political reasons I feel confident MacArthur will be kept right on Bataan peninsula no matter what happens. He is already the American people's hero, and there is another election coming in 1944 and MacArthur might do just what Zachary Taylor did after the Mexican war, and Grant when the Civil war closed. Naturally the New Deal party does not want this to happen.

LUKE JACKSON.

FRIEND OF THE PEOPLE

Letters to this department must be signed with names and addresses of writers.

VALID TRANSFER.

Riverside, Ill., Feb. 4.—[Legal Friend of the People.]—My father-in-law traded some property with his son for vacant land getting a quitclaim deed. My father-in-law died and the two other heirs would like to know if this is a [1] negotiable paper?

2. In order to sell would the three heirs' signatures be necessary? The estate [will] was probated in another state dividing everything equally among his three children. G. M.

1. Under proper usage the term "negotiable" is applicable only to bills and notes. We will assume that what you mean to ask is whether the real estate title is salable. This will depend on whether the grantor had a good title and on this point you do not give us the facts. Even if the grantor had a good title, it would be necessary to probate the grantee's estate in order to produce a readily salable title.

2. In general, yes. A quitclaim deed conveys such title as the grantor may have. In addition, a warranty deed carries an undertaking by the grantor to remedy possible defects in the title, but it is not wise to rely on such warranties. The important question is whether the title conveyed is clear and the grantee should employ an attorney to make sure of this.

TRIBUNE LAW DEPARTMENT.

Test Your Horse Sense

By Dr. George W. Crane

Select the answers which you consider best. The last problem counts five points. Then look for the correct answers on page 30.

1. A book of matches usually contains how many? **10 20 30 40.**
2. The Bertillon system should make one think of **Music Business College Teaching of Blind Criminal Identification.**
3. Which one of these words is inappropriate for this general grouping? **Square Sphere Rectangle Octagon.**
4. If a soldier were to present his sweetheart with an amulet, should she **Eat It Wear It Play It Put It in a Fish Bowl.**
5. How many edges will you find on a cube? **6 8 12 24.**
6. Many psychological devices can be used to pep up the interest value of the printed page. Five of these are embodied in this True-False problem. Encircle the "T" if you think the statement is true, or the "F" if you deem it false.

T F [a] The conjunction "and" indicates more suspense than "but."
T F [b] The Arabic numeral 51 attracts the eye better than the Roman LI.
T F [c] A 2 column width paragraph is more enticing to the eye than a single column width.
T F [d] A paragraph 5 lines deep is more attractive than one which is 10 lines deep.
T F [e] The most important word position in the paragraph is the first word of the opening sentence.

Score yourself as follows: 0-2, poor; 3-6, average; 7-8, superior; 9-10, very superior. [Note—The last question counts five points.]

[Reg. U. S. Pat. Off.: Copyright: 1942: By The Chicago Tribune.]

THE BOOT ON THE OTHER FOOT

[London Daily Herald.]

Marshall Field & Company

HOLIDAY OR NOT—DON'T MISS THESE VALUES!

Whether today is holiday or work-a-day for you, spend part of it at Marshall Field & Company. If you can, bring the children in . . . make it a gay day, with festive luncheon in one of our tea rooms. It's not too soon to start planning spring wardrobes. Begin today, with values like these . . . typical of the splendid quality and dependability synonymous with Marshall Field & Company.

Merchandise advertised is also in Evanston, Oak Park, Lake Forest. Millinery, Fifth Floor

Wear together or separately

COAT AND DRESS COSTUMES

$25

The dress of each costume is a smart outfit in itself . . . the coat you can wear with other dresses, too. The rayon crepe dresses are printed in intriguing patterns—the coats of soft woolens, beautifully tuck detailed. *Misses' Dress Shop—Sixth Floor*

1 Navy or black print with solid color coat to blend. 14-20. $25

2. Green rayon crepe print with green wool coat, navy with powder blue, powder with powder. 14-20. $25

Look pretty—be practical

ROMANTIC COTTON GOWNS

$2

Sleep in spring colors—hyacinth pink, bluebell blue, primrose yellow—crisp, fresh cottons that launder beautifully. Have one or two now—just because you'll feel springlike! *Lingerie—Fifth Floor*

1. Floral pattern batiste with lace edging strung with ribbon. Pink, blue, maize. 32-44. $2

2. Cotton batiste gown with frill of eyelet embroidery trim. Yellow, pink or blue. 32-38. $2

Classic, exceptionally well-tailored

YOUNG CHICAGO TWEEDS

Suit, $25 Coat, $25

Excellent quality of fabric and workmanship that will mean extra wear. These tweeds boast a definitely higher priced look . . . two rows of fine stitching on pockets and lapels, and inverted pleat in the skirt. Muted natural, blue or rose mixtures. 9-15. *Young Chicago* Shop—Sixth Floor*

*Reg. U. S. Pat. Off.

All-purpose Forstmann

TWEED CLASSIC COAT

$45

A coat you can wear to town or country. Splendid for travel. In a warm medium weight wool-and-rabbit's hair fabric. Gored back for freedom of action and greater comfort when you wear it over a suit. Natural, gray, navy. 12-20, 36-42. *Coat Shop—Sixth Floor*

Exquisitely detailed, fine quality

DARK SHEER FOR WOMEN $39.95

Pretty and practical costume you may wear with or without the becoming jacket. In Simplicity, a Crown Tested rayon fabric distinctively Evergrand. Dainty white lingerie collar, easily detached for laundering. Generous hem and seams on dress and jacket. Black, navy. 16½-24½. *Woman's Dress Shop—Sixth Floor*

Colorful—wearable

PAN-AMERICAN HOUSECOAT

by Saybury

$7.95

Challenging colors accent the bold pattern print of the rayon crepe skirt. Softly tailored shirt blouse in blending color. You'll wear it both as housecoat and hostess gown. Zipper closing half the length of its fly front. An exceptional value. Red, aqua, lime. 10-18. $7.95. *Lounging Apparel—Fifth Floor*

Helena Rubinstein

PASTEURIZED FACE CREAM SPECIAL

keeps your skin soft, cleanses

$1

plus federal excise tax

This is the frothy-light cream that leaves your skin looking smooth as silk . . . and feeling scrubbed clean. Wonderful complexion pick-me-up for that end-of-winter look. *Cosmetics—First Floor, North, State.*

Easy-to-get-into, fly-front

GABARDINE DRESS

$29.95

Hop in and out of it in a twinkling. A zipper holds its fly front secure. The fabric is wool gabardine—in an excellent quality and in a weight comfortable the year around. Fine stitching detail, handsome alligator belt. Aqua, cornflower blue, yellow, red. *Sports Room—Sixth Floor*

COMPLETE RADIO PROGRAMS AND HIGHLIGHTS FOR TODAY

CHICAGO FREQUENCIES.

W-G-N—720	WAIT—820	WSBC—1240
W59C—45.9	WLS—890	WCRW—1240
W51C—45.1	WENR—890	WEDC—1240
W67C—45.7	WAAF—950	WHRO—1280
WIND—560	WCFL—1000	WGES—1390
WILL—580	WMBI—1110	WHFC—1450
WMAQ—670	WJJD—1160	WHIP—1520
WBBM—780	WJOB—1230	

MORNING

[Central war time.]
[M] indicates MBS, [N] NBC, [C] CBS, and [B] Blue network.

5:30—W-G-N—Farm hour; markets.
WBBM—Cousin Emmy and Gang.
WJJD—Breakfast Frolic.
WLS—Smile a While.

6 —W-G-N—Breakfast Time Frolics.
WLS—Prairie Ramblers.
WCFL—Cheerful Little Earful.
WIND—Yawn Patrol.
WMAQ—News; also WMBI.

6:15—WMAQ—Agricultural news.
WMBI—Sunrise songs.

6:20—WLS—Chuck Acree, poultry.

6:30—WBBM—Farm Service hour; news.
WLS—Morning devotions.
WMAQ—Morning News.
WHIP—Farm news.
WAAF—Farm Folks hour.

6:45—WLS—Ervin Lewis, news.
WMAQ—Reveille Roundup [N].

7 —W-G-N—Morning Melodies.
WMAQ—Norman Ross Time.
WBBM—News of the World [C].
WAAF—Breakfast Express to 9.
WIND—Polish-American program.
WGES—Polish Early Birds.
WLS—Clifton Utley, news [N].

7:15—W-G-N—Good Morning program.
WLS—One-Two-Three Time.
WBBM—John Harrington, news.
WCFL—News; Morning Moods.

Date with Don

Don Norman's Date quiz program is aired each weekday at 1 p. m. from W-G-N studios. The broadcast is open to visitors.

7:20—W-G-N—News reports.
7:25—W-G-N—Good Morning program.
7:30—W-G-N—Aunt Jemima, comedy.
WCFL—Time to Shine, music.
WBBM—Wishing Well.
WHIP—Family altar service.
WLS—Mac and Bob, blind duo.
7:35—W-G-N—Musical Notes.
7:40—W-G-N—Brush and Smile.
7:45—W-G-N—Music with a Flavor.
WJJD—News reports.
WILL—Student Churches.
WLS—Children's program.

8 —W-G-N—Your Morning News.
WMAQ—Your Neighbor program.
WBBM—News; also WMBI.
WILL—Economics of War.
WJJD—Christian Science program.
WLS—Ridge Runners.
WCFL—Breakfast club [B].
WAIT—The Life Line.

8:15—W-G-N—Bargain Counter.
WBBM—Sendoff program, variety.
WLS—Ervin Lewis, news.
WAIT—Christianity in Action.
WJJD—Happy-Go-Lucky Time.

8:30—W-G-N—Victor H. Lindlahr.
W51C—Military Patrol.
WMAQ—Norman Ross; news.
WGES—Your Neighbor program.
WLS—Chuck Acree.
WIND—Wanted Men and Jobs.
WBBM—Record Rhythm; news.
WAIT—Lutheran program.

8:40—WBBM—John Harrington, news.

8:45—W-G-N—News reports.
W51C—Novelty Tunes.
WBBM—America Loves [C].
WMAQ—Norman Ross and music.
WILL—Home Exercis' for Fitness.
WIND—News reports.
WLS—Mountain Playhouse.

8:50—W-G-N—Melody Time.

9 —W-G-N—Keep Fit Corps.
W51C—Harmony Singers.
WMAQ—Bess Johnson, serial [N].
WBBM—Church hymns [C].
WLS—The Bookshop program.
WJJD—Song Shop program.
WMBI—Bread of Life.
WCFL—News; also WAAF.
WAIT—Bible Study program.
WIND—Start the Day Right.
WILL—History of Civilization.

9:15—W-G-N—Happy Meeting Time.
W51C—Matinata.
WBBM—Myrt and Marge [C].
WMAQ—Bachelor's Children [N].
WLS—Ervin Lewis, news.
WJJD—Sweet music.
WCFL—Dave Rose, music.

9:30—W-G-N—June Baker, homemaker.
WMAQ—Helpmate, serial [N].
WLS—Breakfast Club.
WIND—Current news.
WCFL—A House in the Country.
WBBM—Stepmother, serial [C].
WAIT—Evanston traffic court.
WJJD—Draft Quiz program.
WGES—Swedish program.

9:45—W-G-N—Linda's First Love, serial.
W51C—Vocal novelties.
WBBM—News reports.
WMAQ—The Road of Life [N].
WLS—Jane Tucker, home serial.
WIND—Dance music.
WCFL—Varieties, music.
WJJD—Down Argentine Way.

10 —W-G-N—The Editor's Daughter.
W51C—Musical Tête-à-Tête.
WMAQ—Story of M. Marlin [N].
WBBM—Donald McGibeny, news.
WLS—Happy Jack Turner.
WIND—News; also WJJD, WAIT.
WAAF—The Orchestra Pit.
WHIP—Lithuanian Variety hour.
WCFL—Children in Wartime [B].
WILL—Moments Musical; news.
WGES—Italian Community hour.

10:15—W-G-N—Hearts in Harmony.
WBBM—Man I Married, ser. [C].
WMAQ—Right to Happiness [N].
WLS—Good Morning, Neighbors.
WAAF—Charles W. Hamp, music.
WCFL—A. Kitchell's Briefcase[B].
WJJD—C. Montgomery, organ.
WIND—Dance and Romance.

10:30—W-G-N—Harold Turner, pianist.
W51C—Morning Dance Tempos.
WBBM—Bright Horizon, ser. [C].
WMAQ—Lone Journey, serial [N].

Listeners' Choice

Variety and Comedy

8:15 a. m.—W-G-N—Bargain Counter; Don Gordon offers listeners a chance to buy or sell articles of all kinds and descriptions.

3:00 p. m.—W-G-N—An Hour with Elson and Anson.

6:30 p. m.—WBBM—Chicago Brain Battle.

7:00 p. m.—WBBM—Vox Pop; Parks Johnson and Wally Butterworth.

7:30 p. m.—WLS—True or False, quiz conducted by Dr. Harry Hagen.

7:30 p. m.—WBBM—Gay '90s revue; Joe E. Howard and Beatrice Kay.

10:15 p. m.—W-G-N—Chicago at Night; Charles Victor's interviews.

Drama

7:00 p. m.—WLS—I Love a Mystery: "Terror of Frozen Corpse Lodge."

7:30 p. m.—W-G-N—The Lone Ranger, drama of the old west.

8:00 p. m.—WBBM—Radio Theater; Cecil B. De Mille, director; Charles Boyer and Myrna Loy in "Appointment for Love."

9:30 p. m.—WMAQ—Cavalcade of America presents Tyrone Power in "Arrowsmith"; Robert Armbruster's orchestra.

10:30 p. m.—WMAQ—Hot Copy, with Fern Persons and Pat Murphy.

11:15 p. m.—WMAQ—Nelson Olmsted presents "The Cherry Tree" and "The Oval Portrait."

Music

Noon—WAAF—The Symphonic hour; Rossini's La Cenerentola, Mozart's Symphony No. 25, in G minor, and Tartini's Devil's Trill Sonata.

7:00 p. m.—WMAQ—Telephone hour, with James Melton, tenor; Francia White, soprano; Ken Christy's chorus, and Donald Voorhees' orchestra.

7:15 p. m.—W59C—Jan Tomasow, violinist, and Preston Sellers, organist.

7:30 p. m.—WMAQ—Margaret Speaks, soprano, and concert orchestra under the direction of Alfred Wallenstein.

8:00 p. m.—WENR—Monday Merry Go Round, with Bea Wain, Alan Holt, Phil Duey, Evelyn MacGregor, and Victor Arden's orchestra.

8:05 p. m.—W59C—Studio Salon orchestra, with Harry Sukman.

8:30 p. m.—W-G-N—Spotlight Bands; Richard Himber's orchestra.

8:30 p. m.—WENR—For America We Sing, with Frank Black's orchestra. Guests: Walter Cassel and Edwina Eustis.

9:30 p. m.—W59C—Perfectionist's Hour presents Handel's "Largo" and "Alcina Suite."

9:30 p. m.—W-G-N—Music That Endures. Guest: Attilio Baggiore, tenor, with the W-G-N orchestra and chorus directed by Henry Weber.

10:00 p. m.—W-G-N—Music Time, with Jerry Wayne, baritone, and Ted Straeter's orchestra.

10:00 p. m.—WIND—Symphonic hour; Beethoven's Concerto No. 5 and Egmont Overture.

10:30 p. m.—WCFL—Music Lovers' program; Haydn's 18th Century Dance, Sibelius' Belshazzar's Feast, and Delibes' The Huntress.

Midnight—WENR—Music You Want When You Want It.

Special Events

2:15 p. m.—W-G-N—A Man and His Army, saluting the men in the service and the folks at home.

6:45 p. m.—W-G-N—W. A. Carroll reports from Sydney, Australia.

9:00 p. m.—W-G-N and W59C—President Roosevelt addresses the nation. Also WMAQ, WBBM, WENR, WCFL, WIND.

10:45 p. m.—W-G-N—Golden Gloves boxing bouts; Bob Elson describes the Tournament of Champions.

WCFL—American Radio Warblers.
WAAF—The Mythical Ballroom.
WMBI—Women Bible study.
WJJD—Ruth Howard, shopping.
WAIT—Ann Hunter, news.

10:45—W-G-N—Morning Serenade.
W51C—Choral Echoes.
WMAQ—David Harum, ser. [N].
WCFL—Dance orchestra.
WBBM—Aunt Jenny's stories [C].
WLS—Market reports.
WIND—Current news.

11 —W-G-N—John B. Hughes [M].
W51C—Chamber music.
WMAQ—Betty and Bob, serial.
WBBM—Kate Smith Speaks [C].
WAIT—Pantry Patter.
WMBI—Shut-In Request program.
WCFL—News; also WHIP.
WLS—Martha and Helen.
WJJD—Federal food reporter.
WIND—Dance and Romance.
WILL—General Biology.

11:05—WJJD—Listen, Ladies.

11:15—W-G-N—This Is Life [M].
W51C—Vocal Tidings.
WBBM—Big Sister, serial [C].
WMAQ—The Bartons, serial.
WCFL—Rhythmaires [N].
WJJD—Crosby Corner.

11:30—W-G-N—Spencer Allen, news.
W51C—Romantic Cycle.
WMAQ—Farm and Home hr. [N].
WBBM—Helen Trent, serial [C].
WCFL—Deep River Boys [N].
WLS—Prairie Ramblers.
WJJD—Monday Serenade.
WGES—Sunshine Reporter.

11:45—W-G-N—Aunt Jenny's Stories.
W51C—Musical Highlights.
WBBM—Our Gal Sunday [C].
WIND—Current news.
WLS—Farm news; markets.
WCFL—Luncheon Melodies.
WHFC—Singin' Sam.

AFTERNOON

12 —W-G-N—Radio's Voice, G. Savage.
W59C—News bulletins.
W51C—Luncheon Serenade.
WBBM—Life Can Be Beautiful[C].
WAAF—The Symphonic hour.
WJJD—News; also WCFL, WAIT.
WLS—Dinnerbell Time.
WMAQ—All Out for Victory.
WHIP—Southtown Church.
WIND—At Your Service.
WGES—Polish Dinnerbell.

12:06—W59C—Luncheon concert.

12:15—W-G-N—Helen Holden, serial [M].
WBBM—Woman in White [C].
WCFL—Singin' Sam, music.
WJJD—Symphony in Swing.
WMAQ—Tunes and Tips.
WMBI—Hymn Sing.
WIND—Swing and Play.

12:30—W-G-N—Front Page Farrell.
WBBM—Vic and Sade, serial [C].
WMAQ—Norman Barry, news.
WCFL—Bing Crosby, songs.
WLS—Julian Bentley, news.
WJJD—Loop noonday services.
WHIP—Chicago at Work.
WILL—Illinois Farm hour.
WAIT—Carnival program.

12:45—W-G-N—Market summary.
WBBM—Road of Life, serial [C].
WMAQ—Music of Yesterday.
WIND—News reports.
WLS—Question Box; live stock.
WCFL—John W. Vandercook [N].

12:50—W-G-N—Noontime Melodies.
12:55—W-G-N—News reports.

1 —W-G-N—Don Norman's Date.
W59C—Cedric Foster, news.
W51C—Ivory Skirmishes.
WMAQ—Light of the World [N].
WBBM—Young Dr. Malone [C].
WCFL—News; also WAAF, WAIT.
WMBI—Living Water.
WLS—School Time.
WJJD—Live stock markets.
WILL—Homemakers' program.
WHIP—Chicago Symphony notes.
WGES—Amerigo Lupi program.
WIND—One o'Clock Matinée.

1:15—W-G-N—Painted Dreams, serial.
W59C—Music Reader.
W51C—Gypsy Romance.
WMAQ—Mystery Man, serial [N].
WCFL—Vincent Lopez's orch. [B].
WBBM—Joyce Jordan, serial [C].
WJJD—Singin' Sam.
WLS—Grain markets; news.
WILL—Market reports.

1:30—W-G-N—Little Women, drama.
W51C—Dance Maestro.
WBBM—Fletcher Wiley, talk [C].
WMAQ—Valiant Lady, serial [N].
WILL—The Digest; news.
WLS—Homemakers' prog.; news.
WCFL—The Kernel's Kanaries.
WAAF—Ballroom Prevues.
WJJD—Current news.
WIND—Luncheon dance.
WHIP—We Are Americans.
WAIT—Hymns We Love.

1:45—W-G-N—Music Over the Coffee.
W59C—Latin American music.

News Broadcasts

MORNING.

7:00—WBBM	8:40—WBBM	10:00—WJJD
7:00—WLS	8:45—W-G-N	10:00—WBBM
7:15—WBBM	8:45—WIND	10:00—WIND
7:15—WCFL	9:00—WCFL	10:10—WLS
7:20—W-G-N	9:00—WAAF	10:30—WAIT
7:45—WJJD	9:15—WLS	10:45—WIND
8:00—W-G-N	9:30—WIND	11:00—WCFL
8:00—WBBM	9:45—WIND	11:30—W-G-N
8:15—WLS	9:45—WBBM	11:45—WIND
8:40—WMAQ	9:55—WAAF	

AFTERNOON.

12:00—W59C	1:30—WJJD	4:00—WJJD
12:00—WCFL	1:55—WLS	4:55—W-G-N
12:00—WJJD	2:00—WCFL	5:00—W59C
12:30—WMAQ	2:30—WAAF	5:00—WENR
12:30—WLS	2:40—W-G-N	5:00—WCFL
12:45—WIND	3:00—W59C	5:00—WMAQ
12:45—WCFL	3:00—WCFL	5:30—WAAF
12:55—W-G-N	3:45—WBBM	5:45—WBBM
1:00—W59C	3:55—WENR	5:45—WMAQ
1:00—WCFL	4:00—W-G-N	5:45—WJJD
1:00—WAAF	4:00—WCFL	

EVENING.

6:00—W59C	8:00—W59C	11:00—W59C
6:00—WIND	8:00—WCFL	11:00—WMAQ
6:15—WMAQ	8:15—W-G-N	11:00—WBBM
6:15—WCFL	8:45—WIND	11:00—WENR
6:30—W-G-N	9:30—WCFL	11:30—W-G-N
6:45—WMAQ	9:45—WIND	11:55—WBBM
7:00—W-G-N	9:45—WENR	11:55—WMAQ
7:00—W59C	10:00—W59C	11:55—WENR
7:00—WIND	10:00—WBBM	12:00—W-G-N
7:00—WCFL	10:00—WCFL	12:00—WCFL
7:30—WIND	10:15—WMAQ	12:30—W-G-N
7:45—WIND	10:30—W-G-N	12:55—WENR
7:55—WBBM	10:30—WBBM	1:15—WBBM
7:55—WIND	10:45—WENR	1:30—W-G-N
8:00—W-G-N		

WBBM—Kate Hopkins, serial [C].
WMAQ—A. Grimm's Daughter [N].
WCFL—Spotlight program.
WIND—Sports edition to 5:15.
WAAF—You Can't Do Business.

2 —W-G-N—Dollar Stretchers.
W59C—Mutual Goes Calling.
W51C—Concert Reveries.
WBBM—David Harum, serial [C].
WLS—Orphans of Divorce [B].
WMAQ—Against the Storm [N].
WJJD—Music Hall.
WMBI—Gospel music.
WHIP—Musical Masterpieces.
WILL—Modern Russia.
WAAF—Markets; Rhythms by Dee.
WCFL—News; also WGES.
WHFC—Meet Your Navy.

2:15—W-G-N—A Man and His Army.
W51C—Gilbert and Sullivan.
WMAQ—Ma Perkins, serial [N].
WBBM—Meet the Missus.
WCFL—Meet the Folks.
WLS—Honeymoon Hill, serial [B].

2:30—W-G-N—Harold Turner, pianist.
W59C—Memory Lane.
W51C—Latin Moods.
WBBM—Concert orchestra [C].
WMAQ—Pepper Young's Fam. [N].
WLS—John's Other Wife [B].
WJJD—Melody Market.
WSBC—Italian Radio theater.
WAAF—News; also WHIP.
WCFL—Surprise Package.

2:40—W-G-N—News reports.

2:45—W-G-N—Rhymster Tyme.
W51C—Modern Troubadours.
WMAQ—Vic and Sade, serial [N].
WLS—Just Plain Bill, serial [B].
WAAF—South American Way.
WHIP—News of the Mills.
WGES—English for New Amer's.
WCFL—On the Mall.

3 —W-G-N—Elson and Anson hour.
W59C—News bulletins.
W51C—Sinfonietta.
W67C—Three o'Clock Matinée.
WBBM—Helping Hand [C].
WMAQ—Backstage Wife [N].
WENR—A. Tracy, st. singer [B].
WJJD—Dearest Mother, serial.

With Melton

Francia White, soprano, who appears with James Melton, tenor, on the Telephone hour at 7 p. m. Mondays over WMAQ-NBC.

WHFC—Music Appreciation Time.
WAAF—The Mythical Ballroom.
WILL—Latin Amer. Civilization.
WCFL—News; Juke Box.
WGES—Listen, Ladies.

3:05—W59C—Soft Swing.

3:15—W59C—Harold Turner, pianist.
W51C—Serenaders.
W67C—Singing Strings.
WMAQ—Stella Dallas, serial [N].
WBBM—Every Woman's World.
WJJD—Stars Over Hollywood.
WENR—Club Matinée [B].

3:30—W59C—Vocal Views.
W51C—Symphonic band.
W67C—Dixie Songsters.
WMAQ—Lorenzo Jones, serial [N].
WBBM—Lone Journey, serial.
WJJD—Peter McGregor, serial.

3:45—W59C—Dance Matinée.
W51C—Popular Refrains.
W67C—Dance band.
WMAQ—Widder Brown [N].
WBBM—John Harrington, news.
WJJD—Melody Time.

4 —W-G-N—Boake Carter, news.
W59C—John Sturgess, bar.; orch.
W51C—In the Drawing Room.
W67C—Masterworks.
WMAQ—When a Girl Marries [N].
WBBM—Story of M. Marlin [C].
WENR—Yours Truly program.
WMBI—Doctor Quiz.
WJOB—Parade of Bands.
WILL—Campus Calendar.
WCFL—News; also WAIT, WJJD.
WEDC—Parochial schools.

4:15—W-G-N—Singing Neighbors.
W59C—Pop concert.
WMAQ—Portia Faces Life [N].
WBBM—The Goldbergs, ser. [C].
WENR—In Care of Aggie Horn.
WEDC—United States army.
WJJD—Show Time.
WCFL—Make Believe Danceland.
WILL—Science on the Air.

4:20—W-G-N—Women in Defense.

4:30—W-G-N—Don Winslow of the Navy.
W51C—Vocal Cadences.
WBBM—The O'Neills, serial [C].
WMAQ—We, the Abbotts [N].
WENR—Patsy Montana and Slim.
WAAF—Treasure Chest.
WEDC—The Treasury Presents.

4:45—W-G-N—Uncle Harry's Club.
W59C—Len Salvo, organ music.
W51C—On the Dance Floor.
WBBM—Scattergood Baines [C].
WMAQ—Elizabeth Hart Presents.
WENR—Sizemore, Little Jimmy.
WJJD—Music Reel.

4:55—W-G-N—News reports.

5 —W-G-N—Orphan Annie, serial.
W59C—News bulletins.
W51C—South Sea Idyls.
W67C—News reports.
WENR—News; also WCFL, WMAQ.
WBBM—Painted Dreams, serial.
WAIT—What Is It?
WJJD—Parade of Stars.
WGES—Evening Bells.
WMBI—Haven of Rest.

5:05—W59C—Waltz Time.
WENR—Off the Record.
WMAQ—Martha Tilton, songs.

5:15—W-G-N—Terry and the Pirates, ser.
W59C—Children's Symphony.
W51C—Twilight concert.
W67C—Organ Echoes.
WJJD—Bob and Bonnie Atcher.
WCFL—Master Melodies.
WBBM—Hedda Hopper [C].
WENR—Secret City, serial [B].
WMAQ—Musical Memories.
WIND—Melody Merchant.

5:30—W-G-N—Jack Armstrong [M].
W59C—Cocktail hour.
W51C—Musical Pickup.
W67C—Dance varieties.
WBBM—Frank Parker, tenor [C].
WMAQ—B. Reynolds, tenor [N].
WENR—Flying Patrol, serial.
WCFL—Red Hot and Blue.
WIND—Eddie Chase, music.
WAAF, WAIT—News.
WHIP—Turf news.

5:45—W-G-N—Capt. Midnight [M].
W59C—Concert quintet.
WBBM—The World Today [C].
WENR—Straight Shooters [B].
WMAQ—Norman Barry, news.
WCFL—Jack Kelly's Minstrels.
WIND—Bill Anson Motorcade.
WJJD—Current news.
WAAF—Supper Serenade.

EVENING

6 —W-G-N—Dr. Preston Bradley.
W59C—Fulton Lewis Jr., news.
W51C—Dinner music until 7.
W67C—South American music.
WIND—News; also WMBI.
WBBM—Amos 'n' Andy [C].
WENR—Fun with the Jesters [B].
WMAQ—Sweet and Spanish.
WCFL—Sports; also WAIT.
WJJD—Suppertime Frolic to 8.
WAAF—Swing It.
WILL—Services of the War.

6:15—W-G-N—Bob Elson's sports review.
W59C—Wonderful Time.
WBBM—Lanny Ross, songs [C].
WENR—Better Business bureau.
WMAQ—News of the World [N].
WCFL—News reports.
WIND—Musical Follies.

6:30—W-G-N—Clifton Utley, news.
W59C—Romantic Ballads.
W67C—Six-Thirty Serenade.
WMAQ—Musical Entrée.
WBBM—Chicago Brain Battle.
WIND—Music for Moderns.
WLS—Julian Bentley, news.
WCFL—Dance orchestra.

6:45—W-G-N—O'Carroll, from Sydney.
W59C—Harry Sukman, piano.
WMAQ—Norman Barry, news.
WLS—Smile Market, Hal Culver.
WIND—Crosby Corner.
WCFL—Concert orchestra [B].
WAIT—Dinner-Dance.

7 —W-G-N—Cal Tinney, humorist [M].
W59C—News bulletins.
W51C—Composer's hour.
W67C—Novelettes.
WBBM—Vox Pop [C].
WMAQ—The Telephone hour [N].
WLS—I Love a Mystery [B].
WGES—Lithuanian Family hour.
WIND—News; also WCFL.
WJOB—Battle of Brains.

7:05—W59C—Musical Comedy Encores.

7:15—W-G-N—The Hoople hour.
W59C—Preston Sellers, organist.
W67C—Vocal Varieties.
WIND—Time to Remember.
WCFL—Accordion program.

7:25—WILL—Illinois vs. Wisconsin.

7:30—W-G-N—The Lone Ranger [M].
W59C—Morton Gould's orchestra.
W67C—The Dance band.
W51C—Concert classics.
WMAQ—Concert program [N].
WBBM—Gay '90s Review [C].
WLS—True or False, quiz [B].
WCFL—Money in Your Pocket.
WIND—Capt. Michael Fielding.

7:45—WCFL—Dance orchestra.
W67C—News; also WIND.

7:55—WBBM—E. Davis; also WIND [C].

8 —W-G-N—Gabriel Heatter [M].
W59C—News bulletins.
W51C—Evening concert.
WBBM—Radio Theater [C].
WMAQ—Dr. I. Q., quiz prog. [N].
WENR—Merry-Go-Round [B].
WGES—Polish Evening hour.
WCFL—News reports.
WIND—Scattergood Baines [C].

8:05—W59C—Studio salon orchestra.

ON SHORT WAVES

LONDON.

The following short wave programs from London may be heard over GSC, 9.58 meg., 31.32 m.; GSL, 6.11 meg., 49.10 m.:

4:15 p. m.—London Calling.
5:00 p. m.—Shipmates Ashore.
5:30 p. m.—Program for Newfoundland.
6:15 p. m.—Canada Calls from London.
7:00 p. m.—Democracy Marches.
7:30 p. m.—Britain Speaks.
7:45 p. m.—Europe in Chains.
8:00 p. m.—Headline news and flashbacks.
10:30 p. m.—Radio Newsreel.

SYDNEY.

7:25 p. m.—News and music. VLQ10, 9.59 meg., 31.4 m.

MOSCOW.

5:15 p. m.—English program. RKE, 11.6 meg., 25.9 m.
7:45 p. m.—News in English. RKE, 11.6 meg., 25.9 m.
9:15 p. m.—Broadcast in English, RKE, 11.6 meg., 25.9 m.

VATICAN CITY.

8:30 p. m.—News broadcast and comment, HVJ, 9.6 meg., 31 m.

8:15—W-G-N—John Holbrook, news.
WLS—Mission Bell Melodies.
WIND—Cavalcade of Bands.

8:30—W-G-N—Spotlight Bands.
W59C—Evening concert.
WMAQ—That Brewster Boy [N].
WENR—For Amer. We Sing [B].
WCFL—Labor news flashes.
WGES—Germania broadcast.
WIND—Salute to South America.

8:45—W-G-N—H. Sanders, G. Savage.
WIND—Dr. Gerhard Schacher.
WCFL—J. Robert Johnson, talk.

9 —W-G-N, W59C, WMAQ, WBBM, WENR, WIND, WCFL—President Roosevelt.
W51C—Serenata.
WSBC—Jewish Dramatic guild.

In 'Gay Nineties'

Beatrice Kay, garbed in the fashion of the soubrette of the mauve decade, is featured on the Gay Nineties Revue aired over WBBM-CBS at 7:30 p. m. Mondays.

9:30—W-G-N—Music That Endures [M].
W59C—Perfectionist's hour.
WBBM—Blondie, sketch [C].
WENR—Lum and Abner [B].
WMAQ—Cavalcade of Amer. [N].
WCFL—News Here, Abroad [N].
WIND—Nine-Thirty Edition.

9:45—WENR—News; also WIND.

10 —W-G-N—Music Time.
W59C—News reports.
W51C—Album of Favorite Music.
WMAQ—Fred Waring's orch. [N].
WBBM—News; also WCFL.
WENR—Most Honored Music.
WIND—Symphonic hour.

10:05—W59C—Modern Composers.

10:15—W-G-N—Chgo. at Night, C. Victor.
W59C—America South.
WMAQ—Cleve Conway, news.
WCFL—Don Artiste, pianist.
WEDC—Meet Your Navy.
WBBM—Pat Flanagan, sports.

10:30—W-G-N—News reports.
W59C—Rhythm Rendezvous.
WMAQ—Hot Copy, drama [N].
WBBM—Today's News and You.
WENR—Totten on Sports.
WGES—All-Slavic program.
WCFL—Music Lovers' program.

10:45—W-G-N—Golden Gloves bouts.
W59C—Dream Ship.
WENR—News; Random Rhythm.
WBBM—Moods and music.

11 —W59C—News bulletins.
W51C—Dance Cavalcade.
WBBM—News; WMAQ, WENR.
WGES—Rhythm Till Midnight.
WIND—Music for Everybody.

11:05—W59C—Dance Parade.
WBBM—Shep Fields' orch. [C].
WMAQ—Fred Ebener's orch. [N].

11:15—WENR—Boyd Raeburn's orch. [B].
WMAQ—Nelson Olmsted—drama.

11:30—W-G-N—News reports.
WMAQ—Paul Martin's orch. [N].
WENR—Gay Claridge's orch.
WBBM—Emil Coleman's orc. [C].

11:35—W-G-N—Orrin Tucker's orch. [M].

12 —W-G-N—News reports.
W51C—Midnight Dance.
WMAQ—Ray Benson's orchestra.
WENR—Music You Want.
WBBM—Cootie Williams' orch.
WIND—The Night Watch to 4.

12:05—W-G-N—Jack Teagarden's or. [M].

12:30—W-G-N—News reports.
WBBM—Phil Levant's orch. [C].
WENR—Midnight Serenade.

12:35—W-G-N—Irv Carroll's orch. [M].
12:45—W-G-N—Neil Bondshu's orc. [M].
1:00—W-G-N—Al Donahue's orch. [M].
WMAQ—Music Hall.
1:30—W-G-N—Late news roundup.

2 WITH CAMERA WALK ON ICE NEAR NAVY PIER; SEIZED

Two amateur photographers who took snapshots of each other while walking on the lake ice one-half mile from shore in a restricted area near Navy pier yesterday attracted a crowd of several hundred persons. They ignored shouts to get off the ice until police fired several warning shots. Then they walked to Navy pier and were seized by police and marine sentries.

At the Chicago avenue police station they identified themselves as Joseph Paschal, 21 years old, and George Poole, also 21, both of 839 North Dearborn street. Both are television students.

The navy confiscated the films of their camera and police confiscated a partly empty gin bottle. Charged with disorderly conduct, they were locked up to await questioning by the navy intelligence and the federal bureau of investigation.

W-G-N LISTENERS TO GET TURN AT OPERETTA PRIZES

Offer $2,500 for Names and Letters.

BY LARRY WOLTERS.

Winning composers in W-G-N's $10,500 quest for the Great American Operetta resumed work yesterday on complete orchestrations for their entries, which are to be produced and broadcast on W-G-N and the Mutual network March 14, 21, and 28.

Radio listeners at the same time were marking these dates on their calendars, for it is the time the general public gets its chance to share in the prize money. Without benefit of box tops or musical training, fans can win a total of $2,500. The bonanza will be split into 73 prizes with $1,000 the first award.

Each member of the radio audience will be asked to listen to all three productions. Then, say the rules, "select the one you like best and send in a name for it, together with a statement in 50 words or less, telling why you think the operetta you like best should be declared the grand prize winner."

Sharing the Prizes.

Composers and librettists will share $1,000 awards on a 50-50 basis for two of the operettas named Saturday night on the Chicago Theater of the Air broadcast as the preliminary winners in the operetta quest.

Lee Armentrout, 4946 Sheridan road, and Fenton Lee of Racine, Wis., each will be $500 to the good as a result of the selection of "The Lead Soldier," their working title for a Civil war operetta set in Galena, Ill., and including Gen. Ulysses S. Grant among the characters. [Working titles will have no influence on the titles finally selected thru the $2,500 listeners' pool.]

Percy Faith, 901 Greenwood avenue, Wilmette, orchestra conductor on an NBC program, and his collaborator, Jim Pease, 282 Claremont street Elmhurst, assistant NBC continuity director, also had agreed on an even division of prize cash if they were successful with "The Gandy Dancer," which they were.

Only One, But Also Two.

On the other hand, Ross Hastings of 1943 West 71st street, Los Angeles, Cal., who won with "America Loves a Melody," will get the $1,000 to himself. "But," said Hastings in a long distance telephone conversation, "I'll have to split with my wife, Louise."

The operetta quest drew 2,232 entries and produced hundreds of finished scores. The $2,500 naming contest in connection with selecting the grand prize winner is expected to attract thousands of entries, because of its ease and popular appeal.

W-G-N officials cautioned participants not to send in entries until they have heard all three broadcasts March 14, 21, and 28. Only one name for one operetta may be submitted in any entry, and only one entry by any contestant.

The prize money will be divided as follows: First prize, $1,000; 2d prize, $500; 3d prize, $100; next 10 prizes, $50 each; next 20 prizes, $10 each; next 40 prizes, $5 each.

200 STATIONS AIR PROGRAMS IN 29 FOREIGN TONGUES

A survey of foreign language broadcasts just completed by the Federal Communications commission disclosed that 200 of the 900 standard broadcasting stations air programs in 29 foreign tongues. A survey in 1940 showed 199 stations broadcasting in 30 foreign languages. Japanese has been eliminated since Pearl Harbor.

Stations carrying foreign language programs are taking precautions to guard against subversive broadcasts, the FCC says. Many programs are being devoted to the American war effort, and various government agencies are utilizing these media to inform and enlist the support of the foreign born. Information about alien registration has been disseminated thru such programs.

Few high power stations carry foreign language programs. Only one 50,000 watt station handles them. Most of the programs are on stations of 1,000 watts or less. Italian, Polish, and Spanish broadcasts are far in the lead. One station carries Mesquakie, an Indian tongue.

This report refers only to standard broadcasting stations. American short wave stations since the war began have added several far eastern tongues to their broadcasts, among them Tagalog, the native Filipino tongue.

MRS. F. D. R. SAYS 'UNENLIGHTENED' ARE AGAINST HER

Defends OCD Policies in Radio Talk.

Washington, D. C., Feb 22 [Special].—In a voice that sounded petulant and belligerent by turns, Mrs. Franklin D. Roosevelt turned her weekly sponsored broadcast into a fireside chat tonight as she blamed the uproar over her activities in the Office of Civilian Defense to "the age old fight of the privileged few against the good of the many."

Speaking in a voice quavering with emotion, Mrs. Roosevelt defended her policies and actions in the defense office and said she resigned because she did not want to bring on "a good program and on good and valued public servants the attacks and criticisms which are bound to be made on some of us in this fight."

Accuses "Small Vocal Group."

She accused a "small but very vocal group of unenlightened men" of leading the attack on her, and of seeking to extend privilege under the guise of patriotism and economy.

"Perhaps we should all stand up and be counted," she proposed, "the virtuous Westbrook Peglers on one side and the boondogglers, so called, on the other."

Mrs. Roosevelt professed to believe a struggle between privilege and equality is under way in this country and asserted "there is not now and never will be in this country or anywhere else in the world unity between these two groups."

She expressed confidence, however, that if the people can be reached with the truth their judgment will be with the many.

Enlists as "Common Soldier."

"If there is to be a fight," she said, "I have enlisted as a common soldier with the many."

Mrs. Roosevelt defended Miss Mayris Chaney, dancer who resigned from the OCD physical fitness division in the wake of criticism, and Melvyn Douglas, screen lover, whose OCD appointment also caused criticism of the scope of OCD activity. She said she suggested the appointment of Miss Chaney because she thought her qualified to do the work, and pointed out that Miss Chaney's salary was fixed not by her but by "responsible authorities."

"It is apparently all right for business men to come to Washington to give their services on an expense basis, but not for actors," she said.

Mrs. Roosevelt defended Douglas against charges of communism and said physical fitness is an essential part of civilian defense.

"I believe dancing—not fan dancing, for that was just a slur to cloud the issue—but rhythmic dancing, ballroom dancing and folk dancing, has a place in physical fitness for young and old," she said.

Jugo-Slav Relief Group Sponsors Choir Concert

(Picture on page 10.)

Musical compositions of prewar Jugo-Slavia will feature a concert by the Chicago Symphonic choir at 3 p. m. next Sunday in Orchestra hall. The concert is sponsored by the Jugo-Slav Relief Fund association. Zlatko Balokovic, Jugo-Slav violinist, also will appear on the program. The choir is directed by Walter Aschenbrenner.

[ADVERTISMENT]

SPECIALISTS PREVENT BALDNESS

CHICAGO, Feb. 23—"If you are losing your hair or have an annoying scalp disorder, you can be helped," says John E. Warner, noted scalp specialist. "By correcting and eliminating the cause of your trouble we can prevent baldness and give you a normal, healthy scalp. Our services are NOT offered to those completely bald (except cases of alopecia areata) because hair once lost cannot be regrown. Don't wait until disfiguring baldness has permanently ruined your appearance. If your head itches, or your hair is excessively dry or oily and falling, take heed of these signs of approaching baldness and come in for a free hair and scalp examination. No case is ever accepted unless we are sure you can be helped. Our scientific treatment is superior and more effective because of constant research and study; yet the fees are within the reach of all. Come in and learn how we can help you just as thousands of others, troubled as you are, have been helped." There is no charge or obligation for a scalp examination and consultation. Examination and treatment are given in strictest privacy. FEES FOR TREATMENT ARE VERY MODERATE AND ARE PAYABLE AS THE TREATMENTS ARE TAKEN—NOT IN ADVANCE. Hours 10 A. M. to 8 P. M. daily, Saturdays to 6 P. M.

There is a separate department for women. Other Warner offices located in Boston, Pittsburgh, Philadelphia, Hartford, Detroit and Los Angeles.

John E. Warner Associates
Suite 1320-24 No. American Bldg.
36 S. State St.
Phone Central 1451

HIGH SCHOOL At Home!

Many Finish in 2 Years

No classes, no time wasted going to and from school. Thousands select the American School each year. All books furnished. School established 44 years.

AMERICAN SCHOOL—850 E. 58th St., Chicago, Ill.—Eves. Phone Tri. 9794. Without obligation send me your FREE Descriptive Booklet E.T.53.

NAME ....
ADDRESS.................. CITY........

BUY DEFENSE STAMPS

3-Inch Brushed Curl PERMANENT WAVE $3.00

100% Genuine Lanoil WITH SHAMPOO
Gorgeous Waves
Beautiful Ringlets
Croquignole Winding

Machineless Permanent
Including Shampoo and Set
No limit to curls. Ringlets can be easily set with a damp comb. All new materials used. $3.75

PARK AVENUE MACHINELESS WAVE $5.50
Including Shampoo and Set
A real personality permanent wave which adds that charm and beauty to the modern lovely lady. Especially desirable for dyed, bleached, or gray hair.

No Appointment Necessary

Madame Love
French Hairdresser, Ground Floor
31 E. Madison, Dearborn 0304-01

Who Says So?

Well, folks, just about 50,000 contented diners say that the Club Alabam's nationally famous dinner is just about the best in the country. Visitors from Boston, and New York to San Francisco tell us, without any urging on our part, that nowhere can they get the quantity and quality of delicious food for such a reasonable cost as we give them at the Alabam. Check up on us, brother, come in tonight and see why people rave about our

FLAMING CRATER DINNER
consisting of your choice of
40 Imported French Hors d'Oeuvres
Delicious Soups — Masterpiece Salads
Garden Fresh Vegetables
Delicious Fried, Broiled or Roast Chicken
Roast, Juicy Long Island Duck
One-Pound Genuine English Mutton Chop
Tender, Tasty French Baby Lamb Chops
—or—
A Giant, Aged, PRIZE-WINNING PRIME SIRLOIN STEAK
from FINER FOODS, INC. . . . the finest money can buy
A 20-Ounce State of Maine BROILED LIVE LOBSTER
FRESH FLORIDA POMPANO...ARISTOCRAT OF FISH
Fresh, Meat-Packed Succulent Louisiana FROG LEGS

All Steaks, Chops and Poultry Served Piping Hot on our own FLAMING CRATERS . . . the ONLY Service of its kind in the country. Everything Cooked to Order.

INCLUDED WITH ALL DINNERS
A Bottle of Delicious
RENAULT CHAMPAGNE or SPARKLING BURGUNDY
Pints to two..............Quarts to parties of four

DELICIOUS FLAMING DESSERTS, FRENCH PASTRY — IMPORTED CHEESE, FRESH FRUITS

Everything for the Unbelievable Price $1.65 Served every day, including Saturday and Sunday

NEVER A COVER OR MINIMUM CHARGE
DINNER FROM 5 TO 11 P. M.
We Unreservedly Guarantee Our Flaming Crater Dinner to Be Incapable of Duplication Under $5.00 Per Plate

SPECTACULAR SHOW
ACTION..RED-HOT..From 5 P. M. Till Closing
Starring
HARRIET NORRIS—Sophisticated Songstress
SID SCHAPS, Chicago's Favorite Tenor
Jane Jordan . . . Mary Earl . . . Bernie Adler, Paulette LePierre, Dolle Estes, Allan Coe and an ALL-GIRL SHOW
CONTINUOUS DANCING TO
DAVE UNELL'S ORCHESTRA and EDDIE ROTH'S BAND

NEVER A COVER, ADMISSION or MINIMUM CHARGE
NO CHANGE IN OUR MODERATELY PRICED DRINKS
Get the Gastronomic Treat of Your Lifetime
Make a Date RIGHT NOW to Visit Chicago's Oldest and Most Famous Dinner and Supper Club

CLUB ALABAM
747 Rush Street at Chicago Ave.—DELaware 0808

MISSOURI UTILITY FOUND GUILTY OF POLITICAL GIFTS

Union Electric's Ex-Head Also Convicted.

St. Louis, Mo., Feb. 22 (AP).—A federal District court jury today found the Union Electric Company of Missouri guilty on all counts of an indictment charging violation of and conspiracy to violate the corrupt practices section of the holding company act.

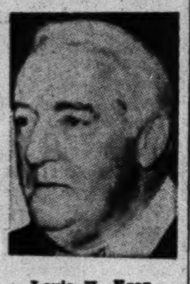
Louis H. Egan.

The jury found Louis H. Egan, former president and co-defendant, guilty of conspiracy. Seven counts upon which he was found not guilty dealt with alleged payment of political slush money.

Maximum penalty, in the case of the company, would be a $10,000 fine on each count. For Egan, the possible maximum is two years in prison and a $10,000 fine.

Judge George H. Moore deferred sentence until Feb. 27.

North American Subsidiary.

The utility, operating in Missouri, Illinois, and Iowa, is a 250 million dollar subsidiary of the North American company.

The jury, which took the case last night and deliberated nine hours, heard 179 witnesses during the 26 days of the trial.

Federal prosecutors contended that a slush fund of $591,000 was amassed by the company in the 1930s thru kickbacks, rebates, and padded expense accounts and part of the money spent for political contributions.

The defense declared that neither Egan nor the company knew of the fund, authorized it, or participated in its distribution. The blame, defense attorneys contended, rested on two former vice presidents, Frank J. Boehm and Albert C. Laun, who testified for the government.

Boehm was convicted of perjury in testimony during the SEC investigation and is now under a five year prison sentence. Laun pleaded no contest to a similar charge in 1940 and received a one year sentence which he has served.

Firm Previously Fined.

The possible maximum fine of $80,000 for the company would be less than half the penalty of $175,000 it paid in St. Charles county, Mo., in May, 1941, for violation of the state corrupt practices act in making political contributions to candidates in St. Charles city elections.

Of the 179 witnesses, 151 were for the government and 28, including Egan himself, for the defense.

The government's testimony described the accumulation of the slush fund, beginning about 1931, and its distribution, in part at least, to politicians, office holders, and political candidates up to late in 1938 when the Securities and Exchange commission began an investigation of the utility.

Payments Widely Distributed.

Recipients of the largesse ranged from candidates for constable to candidates for governor and United States senator.

The self-admitted paymasters, Boehm and Laun, asserted that Egan and officials of the North American company knew what they were doing to gain the favor and to buy political influence.

Laun, the company's ace lobbyist at Jefferson City, Mo., declared in his testimony that no law opposed by Union Electric had been passed by the state legislature in years.

He told of making a report to his superiors in which he estimated the company and its affiliates had benefited $1,500,000 to $2,500,000 a year thru defeat of unfavorable measures and the passage of favorable bills.

Snap out of it! PEP UP at

HOT SPRINGS

NATIONAL PARK, ARKANSAS

Good health is a national asset today. Get fit to do your bit—find new vigor at Hot Springs, America's most famous Spa. Outdoor sports in moderate climate. Golf, ride, hike or tennis. Relaxation, pleasant social life, splendid hotels. Health-giving waters.

Close enough for a quick build-up, Hot Springs is only overnight on the fastest train—Hot Springs Limited via ILLINOIS CENTRAL-ROCK ISLAND. Leave Chicago every night at 7:35, arrive for lunch next day. Something new has been added—dining service from Chicago. Low round trip fares every day from Chicago $27.80 (plus tax).

Horse Racing—February 23 to March 28 Inc.

9-Day low cost tour from Chicago. Includes round-trip rail fare, hotel and meals. Only . . . . $71.15 up (Plus Tax)

Consult your travel agent or phone WABash 2575, or use coupon

J. V. LANIGAN, Passenger Traffic Manager
Illinois Central System
501 Central Station, Chicago, Ill.
Please send me complete information about Hot Springs.
☐ Rail fares and hotel information
☐ Tours
☐ Travel Credit Plan—no money down
Name..............................
Address..............................
Phone.............................. 40

How to make a WAR GARDEN

BY GAIL COMPTON.

Flowers have been termed "morale builders" by officials of the Office of Civilian Defense, and their use has been urged in all war gardens to be planted this spring.

The war garden will not be an eyesore in the back yard for the brilliant greens of the vegetables will lend a great deal of color and beauty to the scene. Many flowers can be planted that will not only brighten the plot, but also can be used thruout the summer as table decorations.

Gardeners are advised to choose a selection of red white, and blue flowers to give the garden a patriotic appearance. Plant a good sized border of cutting flowers on three or four sides of the garden.

Form Good Background.

Tall larkspurs are an annual flower that will form an excellent background for the vegetables. They can be obtained in red, white, and blue colors, and will make good cutting blooms.

Seeds for the larkspurs should be sown early in the spring and seedlings should be thinned to assure each plant plenty of growing space. Three varieties that will give the garden a patriotic look are the Blue Bell, Carmine King, and the White King.

An excellent display of the national colors can be achieved with bachelor buttons. The Blue Boy, Snowman, and Red Boy varieties are extremely hardy and furnish brilliant reds, whites, and blues for the garden, table, or buttonhole.

Use Morning Glories.

Morning glories also can be obtained in red, white, and blue. Against a brick wall or back yard fence they can be grown to form a colorful and patriotic carpet. Recommended varieties for the war garden are Scarlett O'Hara, Pearly Gates, and Heavenly Blue.

A good plant bed or border decoration in the national colors can be had with petunias. A mixture of Snowman, Glow, and Cornflower Blue varieties will lend a bright touch of color.

Alternate with Vegetables.

Vivid verbenas in red, white, and blue, viscaria, and many other flowers can be used to good advantage. Where there is plenty of space the flowers may alternate in rows with the vegetables. In smaller gardens they can be used as backgrounds or borders.

Many seed houses are putting up special packets of seeds containing patriotic mixtures especially designed for war gardens. The varieties mentioned in this article can be obtained thru Vaughan's seed store in Chicago which is growing some of them now in greenhouses to decorate the CHICAGO TRIBUNE's war garden. The Tribune war garden will be reproduced with living vegetables at the National Flower and Garden show, starting March 15 at the International amphitheater.

CANDIDATES MAY FILE TODAY, EVEN THO IT'S HOLIDAY

Altho officially today is a holiday, there will be employés at the office of the secretary of state in Springfield and at the offices of the county and city clerks in Chicago to receive the petitions of candidates who wish to file on the final day for the party primaries April 14. It is believed that all the major candidates for state, county and Municipal court offices already have filed their petitions and no last minute surprises are predicted. Candidates who have filed but have changed their minds have until next Saturday noon to withdraw their petitions.

BILL AUTHORIZES SEIZURE OF ANY PATENT FOR WAR

Seek to Clarify Powers Already Claimed.

[Chicago Tribune Press Service.]

Washington, D. C., Feb. 22.—A bill will be introduced in the senate tomorrow to give the federal government specific authority to seize any patent for use in the war effort, Sen. Joseph C. O'Mahoney [D., Wyo.] announced tonight.

According to testimony by Undersecretary of War Robert P. Patterson during consideration of war powers legislation recently, the government already has claimed such powers under existing patent laws. At that time the specific patent seizure authority was not deemed necessary for incorporation in war power acts.

Would Clarify Powers.

Apparently the bill, to be introduced jointly by O'Mahoney and Senators Homer T. Bone [D., Wash.] and Robert M. La Follette [Prog., Wis.], would clarify the powers of the President to seize such patents and issue licenses governing their use.

"It is the belief of the sponsors of the bill that all patents granted by the government should be used in the defense of the government," said O'Mahoney. "The bill provides in section 1 that whenever the President finds that the manufacture, use or sale of material, article, product or commodity is in the interests of national defense or the prosecution of the war he may grant licenses under any patent suitable for the manufacture, use or sale of such commodity under a reasonable royalty to be paid to the licensee.

"It provides that no injunction for alleged infringement of any such patent may be issued or enforced but will permit suits by the owners of patents to recover specified royalties.

"Section 2 of the bill authorizes the President, when he finds it to be in the interest of national defense in time of war, to acquire patents or applications for patents, inventions or licenses," O'Mahoney continued. "The owner of any patent so acquired is given the right to sue in the Court of Claims for fair compensation."

Germans Hold Rubber Patents.

O'Mahoney said that interest in the patent problem has been growing since the hearings of the temporary national economic committee, of which he was chairman, in 1938 and has been accentuated by the investigations of the justice department and revelations before the Truman senate committee that European cartels dominated by Germany controled patents essential to the full development of synthetic rubber.

U. S. TIME CLOCKS URGED TO REDUCE CAPITAL WASTE

Washington, D. C., Feb. 22 (AP).—Sen. Rufus C. Holman [R., Ore.], protesting that thousands of well paid government workers "are floating around hither and thither" instead of applying themselves to assigned tasks, today urged requiring federal employés to punch time clocks.

"This might save the government millions of dollars each year," Holman said. "We could eliminate 25 per cent of the government employés and still get more work done.

"I know of men getting more than $6,000 a year who have no particular hour in the morning to go to work. I know of stenographers and others here who for days at a time have nothing assigned for them to do."

Keener Eyesight—Greated Efficiency . . .

DOUBLE PURPOSE BIFOCALS

Featuring the Invisible Reading Scale for Near and Far Vision

Perimetric, Stanton, Leaf, and Octagonal shapes. Sight test also included.

$5.25 Complete. Other bifocals priced to $22.50

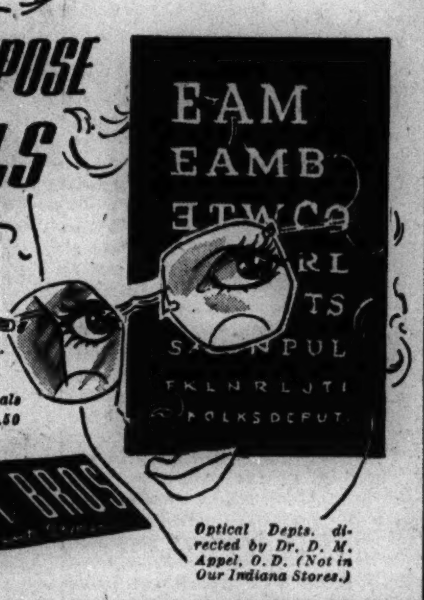

GOLDBLATT BROS.

Optical Depts. directed by Dr. D. M. Appel, O.D. (Not in Our Indiana Stores.)

20% OFF!

EXPERT INSTRUCTION IN PRIVATE STUDIOS

OFFER ENDS TODAY!

You Can Learn to Dance at Lowest Cost—If You Act TODAY!

Today is your last chance to save 20% through this Introductory Offer. Learn the Rumba, Fox Trot, Tango, Waltz and Samba—by the exclusive Alan Stone method. Come in today for a FREE Guest Lesson!

Alan Stone Dance Studios
840 N. MICHIGAN AVENUE OPEN 10 A. M. TO 10 P. M.

Why Thousands of Doctors' Prescriptions ordered

PERTUSSIN for BAD COUGHS (DUE TO COLDS)

First spoonfuls must bring RELIEF—or money back!

When tortured by such a mean cough—Pertussin helps to bring glorious PROMPT RELIEF, often with the *first* spoonfuls.

Thruout the years—thousands upon thousands of Doctors have prescribed Pertussin and justly so! It is not a mere soothing syrup. Pertussin is *scientifically* prepared to work internally. It acts *at once* to relieve your coughing spell. It increases natural secretions in the respiratory tract to soothe dry, cough-torn membranes. It improves ciliary action and loosens sticky phlegm so it's more easily raised.

Take Pertussin often as needed because it's free from dope, chloroform and coal tar products. *Safe* and *mighty effective* for both old and young. Inexpensive! All drugstores.

If cough persists—see your Doctor.

SUPPOSING WE ALL LAID UP OUR CARS FOR THE DURATION OF THE WAR

SUPPOSE, because of the war, all 29,000,000 private automobiles vanished from the road tomorrow? How would the nation get to work to do the job that must be done to win the war? How would defense workers reach their plants on time, eight, ten, twenty miles away? Who would take the children to school and carry home the family food?

Without cars there would be immediate demand for more buses, more trains, more delivery trucks. Stores that feed and clothe America would be forced to deliver their products—at increased prices. To provide transportation for the nation would mean that steel, rubber, power—desperately needed for planes and tanks and ships—must be diverted to civil use.

You have been wanting to do something more for America. And, this is one important patriotic thing you can do: *Keep your car running for the duration of the war.* One of the nation's greatest resources is the rubber now on our cars—already fabricated and ready for service. *Let's budget the precious miles in these tires.*

If every car owner would contract with himself to cut in half the weekly driving of himself and family, he would double the essential transportation service now available in America's family cars. That patriotic effort would represent a saving of new rubber practically equal to the entire present American rubber stock pile. The budgeting of the remaining mileage in your tires may easily provide a greater extension of tire service.

Today, drive to a responsible tire dealer. Find out the mileage left in your tires. Then, budget these miles to last just as long as possible for *necessary* driving.

Patriotism does not demand that you lay up your car. Just the opposite. Real conservation requires you to keep your car in service for the duration of the war. Don't think of it as a "pleasure car". It's a war car now.

IN AMERICA'S FIGHT FOR LIFE RUBBER IS VITAL

UNITED STATES RUBBER COMPANY

1230 SIXTH AVENUE, ROCKEFELLER CENTER, NEW YORK, N. Y.

PASTORS PRAISE WASHINGTON IN BIRTHDAY TALKS

Gov. Green Asks Unity in Brotherhood Speech.

BY THE REV. JOHN EVANS.

The spirit of George Washington as the heart and genius of America was a dominant theme in hundreds of Chicago churches yesterday, the first President's birthday.

The day also was observed as the close of Brotherhood week, held annually under auspices of the National Conference of Christians and Jews. Speaking on a special Brotherhood week broadcast, Gov. Green said that never in the country's history has the unity of brotherhood meant so much to the nation as it does today.

"Fight to the Last Man."

"Could the spirits of Washington and Lincoln speak to us today," the governor said, "they would bid us fight to the last man, to the last plane, to the last ship against the enemies of liberty. But they would also warn us to strengthen the bonds of brotherhood."

The "heart of America" was discerned in Washington's prayers at Valley Forge by Lieut. Commissioner John J. Allan, head of the central states territory of the Salvation Army, in his sermon yesterday morning at Temple corps, 1512 West Madison street. The service was broadcast over W-G-N.

"I see the heart of America when I observe Washington praying and I hear him saying, 'Let us always labor to keep alive in our hearts that little spark of celestial fire called conscience.' I see the heart of America as I hear Abraham Lincoln, during the most trying days of the Civil war, saying, 'It is my constant anxiety and prayer that I, and this country, may be on the Lord's side.'"

Colorful Observance.

Probably the most colorful observance of Washington's birthday was held in St. James Episcopal church, Wabash avenue and Huron street. Representatives of 22 of the allied nations carried their country's flags in a brilliant processional. The flags were posted in the chancel during the service. Capt. B. B. Wygant, commander of the Northwestern university naval reserve midshipman's school, read the Scripture lesson. Joseph E. Davies, former ambassador to Russia, was the memorial speaker.

"Never since the days of Valley Forge," Davies said, "has the country been more ripe for a crusade. We should again take the cross and march as crusaders, and with the Christian motive we should die with the same fervor as the misguided Nazis. We must hold to the faith as soldiers and be willing to give our lives on the battlefield."

FIREBUG SEIZED BY ZION POLICE; HE CONFESSES

Zion's police and fire chief, Alven Ruesch, reported last night he had arrested the firebug who has started at least 12 fires in Zion since last September. The man arrested was Sibrand Bloom, 30 years old, who lived at 32d street and Eschol avenue in Zion.

Chief Ruesch said an arsonist attempted to start a fire yesterday in the home of the Rev. Harold M. Kelley of the Zion Methodist church, 3212 Eschol avenue, while the minister was at church. The blaze was put out before it did any damage and Ruesch arrested Bloom on suspicion.

Bloom, according to the chief, confessed setting a number of fires, including the $15,000 blaze at a feed store just outside of Zion last October.

SON OF RUTGERS PRESIDENT DIES IN PLANE CRASH

New Brunswick, N. J., Feb. 22 (AP).—Dr. Robert C. Clothier, president of Rutgers university, has been notified by the army air corps of the death of his oldest son, Arthur Wilson Clothier, 22, in a plane crash in Texas. He was informed of the accident when he returned home last night from Newark where he had received the "decade of distinguished service" at a dinner of the Rutgers Alumni association.

In Houston, Tex., army officers said last night two Ellington field trainees were killed in the crash of their training plane seven miles east of Woodville, Tex. They identified the trainees as A. A. Corcoran and A. W. Clothier.

FORMER GRIDIRON PLAYER WINS AT BRIDGE TOURNEY

Ace Gutowski, former Detroit Lions professional football player, and his partner, Albert Weiss, last night won the Open Pair championship of the central states contract bridge tournament at the Morrison hotel. Gutowsky lives at the Allerton hotel and Weiss at the Flamingo hotel. Second place in the event went to Arthur Glatt, 6646 Stony Island avenue, and Ralph Kempner, 134 South La Salle street. Mrs. Ace Gutowsky and Sol Mogal of New York City paired up to take third place. The event wound up the four day tournament, which was sponsored by the American Contract Bridge league.

FATALLY INJURED IN FALL.

Otto Kowske, 44 years old, a street car motorman, was injured fatally yesterday when he fell down the basement stairs in his home at 3843 Grenshaw street.

Thousands Keep
FALSE TEETH
clean—new easy way with
BETTO DENTURE CLEANSER
BETTO PRODUCTS CO., Dept. 51, Cleveland, O.

LITTLE ORPHAN ANNIE: Rescue the Perishing

FOUR ARE KILLED IN COLLISION OF AUTO AND TRAIN

Indiana Men Victims of Crossing Accident.

Four men were killed yesterday when their car was struck by a Michigan Central passenger train at the old Michigan road crossing near Chesterton, Ind. State police said altho the crossing is not guarded, the tracks are visible to motorists.

Those killed were George Rohlfing, 51 years old, of Furnessville, Ind.; Boyd Collins, 49; Hiram Eaton, 72, and Sam Pugh, 48, all of the Moore sawmill, located near Chesterton. The four men were employed at the mill. The wrecked car was carried more than 200 feet by the train.

Injuries Fatal to Laborer.

William Simon, 25, of 2131 South Michigan avenue, a laborer, died yesterday in St. Anthony's hospital of injuries received earlier in the day when he was struck by a truck in a lumber yard at 2431 South Wolcott avenue. The drive was Joseph Ruzicka, 25, of 3237 South Karlov avenue.

Laddie Burianek, 26, of 1507 South Spaulding avenue, was killed when his car turned over at 98th street and Archer avenue, Palos township, yesterday.

Killed Near Joliet.

Harry Miner, 43, a mechanic, was fatally injured early yesterday by an automobile as he was walking on United States route 66, eight miles southwest of Joliet, near his home. The driver of the car was Mrs. F. C. Connery, 1601 Thome avenue.

Joseph Krischunas, 33 years old, 941 West 33d street, a steel worker, was killed and two other persons were injured last night when Krischunas' automobile overturned at Kostner avenue and Roosevelt road after colliding with another car. The injured were Krischunas' wife, Genevieve, 27, and his step-brother, Frank Yuzumas, 30, who lives at the same address. The driver of the other car was Charles Kilcam, 42, of 3047 South St. Louis avenue.

Up to 4 p. m. yesterday 119 persons had been killed by automobiles in Cook county since Jan. 1. Of these 94 were killed in Chicago where 2,990 persons were injured in traffic accidents during the same period.

AXIS FOES HONOR WASHINGTON AT MOUNT VERNON

(Picture on page 10.)

Washington, D. C., Feb. 22 (AP).—Diplomatic representatives of nations fighting the axis paid tribute at nearby Mount Vernon today to George Washington at wreath laying ceremonies commemorating his birthday.

In a brief address, Rep. Sol Bloom [D., N. Y.], director general of the George Washington bicentennial commission, asserted that the "war lords the memory of George Washington."

Wreaths were placed on the tomb by Dr. Liu Chieh, China; Sir Girja Shankar Bajpai, India; Dr. Alexander Loudon, the Netherlands; Richard G. Casey, Australia; Walter Nash, New Zealand; J. M. Elizalde, Philippine Islands, and Sir Gerald Campbell, Great Britain.

Celebration in Havana.

HAVANA, Cuba, Feb. 22.—The anniversary of the birth of George Washington was celebrated this morning at a ceremony at the Sugar palace under the auspices of the Pan American Colombist society. Mexican Ambassador José Ruben Romero was the principal speaker. Government officials, members of the diplomatic corps, educators, and representatives of patriotic and cultural societies attended.

NAVY HONORED IN HUGE PARADE AT INDIANAPOLIS

Indianapolis, Ind., Feb. 22 [Special].—Washington's birthday was celebrated here today with an elaborate afternoon and evening program honoring the navy.

Screeching air raid sirens, zooming airplanes, and a parade of thousands of uniformed men gave the city a martial atmosphere during the afternoon. In the line of march were several thousand soldiers, sailors, and marines stationed here, navy recruits, Indiana National Guard units, veterans' organizations, civic groups, and youths from the five crack Indianapolis High school ROTC units.

Gov. Henry F. Schricker and several navy representatives spoke and Miss Katharine Cornell, the actress, presented service pins to mothers of Indianapolis Navy men at an evening rally in Butler university fieldhouse.

BEAUTY
Softens Sorrow
. . . that's why we send flowers. They speak more comfort than a thousand words.
George Wienhoeber INC. FLORIST
41 S. Wabash 28 N. Michigan
All phones RANDOLPH 3700

OBITUARIES

Percy C. Madeira, Sr.

Philadelphia, Pa., Feb. 22 (AP).—Percy C. Madeira Sr., 79 years old, prominent industrialist and sportsman, died tonight in Suburban Abington hospital. President of Madeira Hill & Co., coal producers, he was stricken with a heart attack Saturday at his Elkins Park home. A son, Louis C. Madeira III., is executive director of the Anthracite institute in New York. Madeira, a big game hunter, in 1906, wrote "Hunting in British East Africa."

Mrs. Bertha Natkin.

Mrs. Bertha Natkin, whose husband, Samuel, and son, Sidney, are executives of Mandel Brothers' department store, died last night in her home, 725 Sheridan road. In addition to the husband and son, Mrs. Natkin is survived by six daughters, Mrs. Rose Stern, Mrs. Esther Wolfe, Mrs. Helen Byrock, Mrs. Gertrude Daniel, Mrs. Jeanne Einhorn, and Mrs. Mabelle Solon. Mrs. Natkin was 70 years old. Funeral arrangements will be announced later.

Mrs. Ellen McKenzie Hill.

The funeral of Mrs. Ellen McKenzie Hill, who was born 71 years ago in a house that stood near the site of Tribune Tower, will be held at 1 p. m. today in the chapel at 228 West Madison street, Oak Park. Mrs. Hill was the wife of Rollen C. Hill, a commission merchant, and she lived at 44 North Latrobe avenue. She died Thursday. Burial will be in Elm Lawn cemetery, Elmhurst. Surviving in addition to the husband are two daughters and a son.

Harry W. Griffith.

Detroit, Mich., Feb. 22—[Special].—Harry W. Griffith, 66 years old, vice president and general manager of the Briggs Commercial and Development company, secretary of the Briggs Manufacturing company, and a director of the Detroit Baseball company, died of a heart attack yesterday afternoon while driving to his Grosse Pointe home.

William E. Walter.

Washington, D. C., Feb. 22 [Special].—William E. Walter, 58 years old, former president of the American Bankers' association and organizer and former president of the American Title Guarantee company of New York, died suddenly yesterday at his desk at the Federal Trade commission where he was an economist.

Miles R. Duffy.

Miles R. Duffy, a Spanish-American war veteran and a resident of Chicago since 1916, died yesterday in Hines hospital. He was 67 years old. Mr. Duffy lived at 5941 Ohio street. He was a dealer in building specialties, and maintained offices in Tribune Tower.

Dr. Frank Frazier Hutchins.

Indianapolis, Ind., Feb. 22 (AP).—Dr. Frank Frazier Hutchins, 72 years old, former clinical director of neuropsychiatry for the veterans' bureau in Washington, died tonight.

Mrs. Hannah S. Elliott.

Mrs. Hannah S. Elliott, wife of Dr. Arthur R. Elliott, senior attending physician at St. Luke's hospital, died Saturday in Pasadena, Cal., friends here learned yesterday.

BEAN, N. Y. NEWS EXECUTIVE, DIES AT THE AGE OF 53

News Editor Stricken at His Desk.

New York, Feb. 22 [Special].—Edgar R. Bean, 53 years old, news editor of the New York News and one of New York's best known newspaper executives, was fatally stricken at his desk in the paper's editorial room at 8:15 p. m. today. He died an hour later in the Hospital for Ruptured and Crippled, 42d street and First avenue.

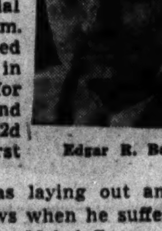

Edgar R. Bean.

Mr. Bean was laying out an edition of the News when he suffered a stroke. His wife, Mabel Greene, feature writer for the New York Sun, was summoned, and was at his bedside when the end came.

Native of Iowa.

Mr. Bean was born in Fairfield, Ia., on Sept. 19, 1888. He was graduated from Parsons college, in his home town, and entered newspaper work when he was 21.

His first job with a daily paper was on the Des Moines Register and Tribune. He went from there to the St. Paul Dispatch, and worked successively on the Oklahoma City Oklahoman, the St. Louis Post-Dispatch, and the New York Sun. He came to the News in 1922 as a copyreader. Later he became head of the copy desk and subsequently news editor. He had held the latter post for 18 years.

Enlisted in Navy.

Mr. Bean enlisted in the United States navy in 1917 and was stationed for most of the time at Hoboken. The armistice came just as he was about to be transferred to the intelligence service.

It was during his service for the St. Louis Post-Dispatch that he met Miss Greene, a reporter for that paper. They were married in the Greenwich Presbyterian church here on May 25, 1929. She also is a native of Iowa, having been born in the town of Avoca; the daughter of Leander L. Greene.

2 NEW ARMORED DIVISIONS BEING FORMED BY U. S.

Fort Knox, Ky., Feb. 22 (AP).—Maj. Gen. Jacob L. Devers, chief of the armored force, announced today that the 7th armored division would be activated at Camp Polk, La., March 1.

Brig. Gen. Lindsay McD. Silvester, commander of the 1st tank group at Fort Meade, Md., will command the new division.

Nucleus of the 7th was furnished by the 3d armored division stationed at Camp Polk.

Maj. Gen. Devers also announced that the 8th armored division would be formed soon at Fort Knox.

SYPHILIS IS SNEAKY!

You can acquire it innocently and not even know you have it!

Because syphilis can be contracted from a drinking cup, towel or cigarette, and exist for years before causing disaster, it is wise for *everyone* to be examined for it! Organized by public-spirited citizens as a corporation "NOT-FOR-PROFIT," the Public Health Institute makes a full examination for syphilis and gonorrhea at very low cost, and gives individual treatments at fees so small as to be within the reach of every wage earner.

PUBLIC HEALTH INSTITUTE

Organized as a Corporation "Not-for-Profit" Under the Laws of Illinois

MEN—159 N. Dearborn St. WOMEN—169 N. Dearborn St.

MEN and WOMEN—129 E. 31st St.

10 A.M. TO 8 P.M. DAILY; EXCEPT SUNDAY: CENTRAL 9383

OFFICERS AND TRUSTEES

Joseph H. King, President
Thomas R. Gowenlock, Vice-Pres.
Albert A. Sprague, Sprague, Warner & Co., Vice-Pres. & Treas.
A. A. Carpenter, Vice-Pres.
David A. Crawford, Pullman Company, Vice-Pres.
Nathan William MacChesney, MacChesney, Becker & Wells
Marshall Field

FOUNDED FOR PUBLIC PROTECTION · NOT FOR PROFIT · PUBLIC HEALTH INSTITUTE

EIGHT IN CAR HIT BY TRAIN KILLED, BUT DRIVER LIVES

Abingdon, Va., Feb. 22 (AP).—Eight persons were killed when a Norfolk and Western railway passenger train struck an automobile here this afternoon.

Taylor Reynolds, driver of the car, was injured seriously. He was standing, shocked and dazed, holding to the side of his wrecked machine, when a witness reached the scene.

Reynolds' wife and five children, aged 7 months to 7 years, his 12 year old cousin and Mrs. Reynolds' sister were killed.

AFL Members Pledged to Buy Billion in Bonds

Washington, D. C., Feb. 22 (AP).—William Green, president of the American Federation of Labor, tonight pledged its membership to buy $1,000,000,000 in defense bonds during 1942.

UNDERTAKERS.

Lain & Son
Funeral Service Information

SOUTH SIDE CHAPEL
63D AND HARVARD-AVENUE.
PHONE WENTWORTH 0025.

MONDAY.
BARCHARD—George. 2 p. m. at chapel.
HALCK—Henry 3 p. m. at chapel.
MacDONALD—Dr. Carolyn. 3 p. m. at residence.
PLUM—Katherine. 10 a. m. in church.

TUESDAY.
CLEVENGER—Arthur E. 3 p. m. at chapel.
DICKEY—Charlotte E. 3:45 p. m. in chapel.
FRANCKE—Louise. 2 p. m. at chapel.
RUST—Gustave H. 1 p. m. at chapel.

SERVICES TO BE ARRANGED.
BAKER—Bernard G.
SLAGER—Carol Ann.
WILSON—Anna.

NORTH SIDE CHAPEL
5501 N. ASHLAND-AVENUE.
PHONE LONGBEACH 2646.

MONDAY.
KLOBUCAR—Alois. 10:30 a. m. in church.
PENTON—Joseph. 10 a. m. in church.
TAUBER—Marie Barkley. 10 a. m. at chapel.
TURNBULL—Ida N. 2 p. m. at chapel.

TUESDAY.
SPENSLEY—Phinella. 3 p. m. at chapel.

WEDNESDAY.
BICKEL—Jacob E. 2 p. m. at chapel.

SERVICES TO BE ARRANGED.
STARK—Minnie.

C. H. JORDAN & CO.
FUNERAL HOME 200 E ERIE-ST.
88 YEARS' SERVICE

CEMETERIES.

GRACELAND—2 single graves, $20 each. Elmlawn, Elmhurst, 8 graves, perf. care, sect. 5, $150. River Grove 1133M Sun. or weekdays. Albany 4676 between 9-5.

BEST offer takes lot approx. 240 sq. ft. in beau. Fairmount sec. 15 nr. 95th-st. ent.; value $720. Address F 476, Tribune.

4 GRAVE CEMETERY LOT in Cedar Park. Euclid 6864.

MONUMENTS AND MAUSOLEUMS.

CEMETERY MARKERS, MONUMENTS AT savings Sears-Roebuck State-st Basement

DEATH NOTICES

In Memoriam.

ANDERSON—Albert Anderson. In loving memory of our beloved father, who left us three years ago today.
GLADYS, MARY, LUCILLE.

LANE—Frederick Johnstone Lane, 1934.
AUNT LUCY.

SPANITZ—Elizabeth Spanitz. In memory of our dear wife and mother. DAD, SON.

AARONS—Josephine Bird Aarons, nee Cullnan, beloved wife of the late Vincent Aarons, fond sister of Daniel, Kathryn, Patrick, Margaret McDonald, and the late Timothy, Charles, John, and Jerry Cullinan. Funeral Wednesday at 9:30 a. m. from her residence, 7222 Rhodes avenue, to St. Columbanus' church. Burial Mount Olivet.

ANDERSON—James P. Anderson passed away Jan. 10, 1942, at Orlando, Fla., age 79 years. Mr. Anderson, born at Beaver, Pa., served P. R. R. 50 years in Pittsburgh, Philadelphia, New York, and Chicago. Retired Sept. 1, 1930; residing thereafter at Orlando. Interment was in mausoleum at Lakeland, Fla.

BAER—Dolores Rita Baer, Feb. 19, beloved daughter of George and Lillian, nee Lipinski; loving sister of Marilyn and Georgiana. Funeral Tuesday, Feb. 24, 9:30 a. m., from chapel, 7066 N. Clark street, to St. Margaret Mary's church. Interment Resurrection cemetery.

BAKER—Bernard G. Baker, Crown Point, Ind., formerly of 7212 S. Peoria street, Feb. 22, 1942, husband of Betty L. Baker, son of Bernard and Elfrieda Baker. At chapel, 63d and Harvard, where services will be held Wednesday, Feb. 25, at 2 p. m. Interment Sleepy Hollow.

BANT—Thomas Bant, beloved husband of Emily, dear father of Mrs. Emily Eccurius, John T., Thomas Jr., Mrs. Florence Kindel, Grace, Lillian, and James, grandfather of nine grandchildren. Services Tuesday, Feb. 24, 2 p. m., at funeral parlors, 1939 W. 35th street. Interment Fairmount. Member of Boulevard lodge, No. 882, A. F. & A. M., and International Molders' union, local No. 233.

BECKER—Louis W. Becker, late of 1400 Lake Shore drive, dad to Mrs. Esther Houy of North Long Beach, Cal., Mrs. Myrtle L. Kehiaian of Glencoe, brother of George F. Becker, Sheridan Plaza hotel. Services Tuesday, Feb. 24, 2:30 p. m. at Graceland cemetery chapel. Remains at rest in chapel, 716 N. State street at Superior.

BEHRENS—Anthony [Al] Behrens, Feb. 21, beloved husband of Frances Kasischke Behrens, fond father of Bernard, Russell, and the late Ruth and Stewart, son of E. C. and the late Mary, brother of Louis and Mrs. Mable Knowles, father-in-law of Dorothy Behrens, grandfather of Richard Allen. Resting at residence, 1727 E. 83d place. Funeral Tuesday, 2 p. m., at Windsor Park Ev. Luth. church, 76th and Saginaw. Interment Concordia cemetery. South Shore 8822.

BICKEL—Jacob E. Bickel of 5616 N. Virginia avenue, Feb. 22, 1942, beloved husband of Matilda H. Bickel, father of Mrs. John A. Schillo, Mrs. E. S. McCready, and James F. Lehan, Herbert J. Bickel, and Mrs. A. B. Cross, brother of William R., Edward, and Charles Bickel. At chapel, 5501 N. Ashland avenue, where services will be held Wednesday, Feb. 25, at 2 p. m. Interment Elmwood Park cemetery.

DEATH NOTICES

BLOCK—Eli Block of 3453 Evergreen avenue, suddenly, beloved husband of Vivian, nee Sinai; devoted son of Simon and Ida, brother of Ben, Marvin, Shirley Gostomelsky. Funeral Tuesday, Feb. 24, at 12 noon, at chapel, 2235 W. Division street.

BOELTER—Mary D. Boelter, beloved wife of the late August H., fond mother of Otto, Rudolph, Willie, Mary, Carl, and Arthur, sister of William Martinsen. Member of Royal Neighbors. Funeral services Tuesday, 2 p. m., at late residence, 2215 Cleveland avenue. Interment St. Lucas' cemetery.

BOSTIK—Elsie Bostik, Feb. 21, beloved wife of Dr. Edward J. Bostik, fond mother of Bernice Crombie. At rest at chapel, 4325 Armitage avenue, until noon Monday. Interment Belleville, Kas.

CLARK—Fannie May Clark, Feb. 20, 1942, at her home, 2210 Sherman avenue, Evanston, Ill., wife of the late James T. Clark of St. Paul, Minn., sister of Mrs. Gertrude H. Lamborn of Evanston and Mrs. Marion A. Merigold of Green Lake, Wis. Service, 3:30 p. m., Monday at chapel, 1567 Maple avenue, Evanston. Interment at St. Paul, Minn.

CLEVENGER—Arthur E. Clevenger, 6358 S. Morgan street, Feb. 22, 1942, brother of Myron, Frank, Lee, John Clevenger, and Mrs. Grace Mosbarger. At chapel, 63d and Harvard, where services will be held Tuesday, Feb. 24, at 3 p. m. Interment Archer Woods.

COATS—Charles A. Coats, beloved husband of Florence E., nee Lewis; father of Walter T., brother of Mrs. Carrie McCullum of Canada. Funeral Tuesday, 3 p. m., at funeral home, Lake street at 2d avenue, Maywood. Interment Forest Home.

COOK—John T. Cook, late of 2851 N. Sacramento avenue, Chicago, Ill., formerly of Thornton and Harvey, Ill., father of Thomas N. Cook and Mrs. Albert Hoffmann, brother of Mrs. E. F. Van Steenberg, Mrs. J. W. Gardner, Mrs. G. W. Collings, and Joseph and Le Roy Byram. Services, 2:30 p. m., Monday, Feb. 23, 1942, at chapel, 1535 Broadway, Harvey, Ill. Interment Oak Lawn cemetery, Thornton, Ill.

CUMBERLAND—Mary Cumberland of 119 5th street, Wilmette, wife of Harry Cumberland, mother of Mrs. Elizabeth Thayer and John Gordon Cumberland, sister of Miss Anna and William McKean. Services Tuesday, 2 p. m., at chapel, 1460 Sherman-av., Evanston. Interment Memorial Park.

DELCORE—Nicola Delcore, beloved husband of Antonia, nee Vitone; fond father of Joseph and Mrs. Anastasia Raimondi. Resting at chapel, 1158-60 W. Grand avenue. Funeral Tuesday, Feb. 24, at 9 a. m., to Sancta Maria Addolorata church, May and Erie streets. Interment at Mount Carmel.

DETERS—Anna Deters, wife of the late August, mother of Edwin and Cora, sister of Mary Deters, Dena Schmidt, Georgina Schmidt, and August Elling, and the late Christopher Elling, grandmother of Mrs. Charlotte Deters Newman, and Helene. Services at chapel, 86th place and Vincennes avenue, Tuesday, 1 p. m. Interment Monee. Stewart 6115.

DICKEY—Charlotte A. Dickey, 7150 Cyril parkway, Feb. 22, 1942, wife of the late Luther S. Dickey Sr., mother of Mrs. Media Heun, Mrs. Jennie M. Jackson, Mrs. Penelope Hamilton, Mrs. Elizabeth Herscher, the late Luther S. Dickey Jr., and Mrs. Dorothy Snyder. At chapel, 63d and Harvard, where services will be held Tuesday, Feb. 24, at 3:45 p. m. Interment Oak Woods.

EHLERT—Henry J. Ehlert, beloved husband of Mary, nee Walsh; brother-in-law of Sadie Burkman, Joseph Walsh, and the late Michael Walsh and Mrs. Catherine Tafel. At funeral home, 4048-50 W. Harrison street. Funeral Wednesday, 9 a. m., to Blessed Sacrament church. Interment Calvary cemetery. Nevada 2818.

EHRLICH—Sigmund Ehrlich, beloved husband of Gladys, devoted son of the late Louis and Gussie, dear brother of Benjamin, Edwin, and Betty Metz. Services at Park West Memorial chapel, 79th street and Columbus avenue, New York City, N. Y., Tuesday, Feb. 24, at 2:30 p. m.

ELLIOTT—Hannah S. Elliott, beloved wife of Dr. Arthur R. Elliott, mother of Jeannette, Marshall, and Bowen Fisk, passed away in California, Feb. 21. Services at Pasadena.

FARRELL—Edmund J. Farrell, late of 1204 W. 64th street, beloved husband of Lucille, nee Keller; dear father of Anna May, Genevieve, and Edmund J. Jr. Funeral Tuesday, Feb. 24, at 10 a. m. from chapel, 1729 S. Halsted street, corner of 17th place, to St. Brendan's church. Interment St. Mary's cemetery. Member of I. B. of E. W., local 134. Canal 1344.

FRANCKE—Louise Francke, 6029 N. Harlem avenue, Feb. 21, 1942, beloved wife of the late Axel Francke, mother of Alice Nielsen and Mabel Francke. At chapel, 63d and Harvard, where services will be held Tuesday, Feb. 24, 2 p. m. Interment Oak Hill.

GAEHNER—Ralph F. Gaehner, late of 4001 Wolf road, beloved husband of Mildred C., nee Love; loving father of Margo Schubert and Lulu Belle Gaehner, grandfather of Jack Schubert. Services Tuesday, 2 p. m., at chapel, 608 Hillgrove avenue, Western Springs. Interment Bronswood.

GILES—Franklin B. Giles of 3417 W. 62d place, beloved husband of Florence Mabelle, fond father of F. Everett and Thomas P. Services Wednesday, Feb. 25, at 2 p. m., at chapel, 6245 S. Kedzie avenue. Interment Evergreen. Past master of Lawn lodge, No. 815, A. F. & A. M.

GUY—Mabel A. Guy, nee Sandstrom, Feb. 21, of 1411 N. Lawler avenue, beloved wife of James E. Guy. Services Tuesday, Feb. 24, at 2 p. m. at chapel, 124-126 Madison street, Oak Park, at Lombard avenue. Interment Mount Emblem.

HAMMER—Nora M. Hammer, nee English, Feb. 22, 8112 Eberhart avenue, beloved wife of Edward W., fond mother of Edward D. of United States army, sister of Mrs. Kate Kelly, N. Y., Mrs. Ella McMillan, Muskegon, Mich., and Martin A. English of River Rouge, Mich. Funeral from chapel, 7705 Cottage Grove avenue, Tuesday, 9 a. m., to St. Dorothy's church. Burial Muskegon, Mich.

HANSEN—Walter P. Hansen, beloved son of Arthur J., and the late Margaret C. Lee Hansen, loving brother of Mrs. Sue Phillips, Marguerite and Dorothy. Funeral Wednesday, 9:30 a. m., from residence of his aunt, Mrs. Mary Kearns, 711 W. 71st street, to St. Leo's church. Interment St. Mary's cemeter. Stew. 7700.

HARTNETT—Lawrence A. Hartnett, beloved husband of late Emma Julius Hartnett, fond father of Minette, Loretta, Loriene Tipton, and the late Elizabeth, brother of Patrick and William of Brooklyn, N. Y., and Mrs. Elizabeth Doyle of Dublin, Ireland. Funeral Tuesday, Feb. 24, at 2 p. m., at funeral home, 103 N. Laramie avenue at Washington-blvd. Interment Wunders.

HEFTRIG—Mary Heftrig of 2846 N. Maplewood avenue, beloved mother of Mayme Silverberg, George Kolath, Frank, Adeline Perveiler, and the late Elizabeth DeCourcey. Funeral Tuesday, 9:30 a. m., from chapel, 3301 Fullerton avenue, to St. John Berchmans church, Logan boulevard and Maplewood avenue. Interment St. Patrick's cemetery, Rochelle, Ill.

HENGELS—Charles Leo Hengels, beloved husband of Frances L., nee O'Brien; devoted father of Charles L. Jr. and Clarence J., dear son of the late Joseph and Tillie, brother of Ida Schmelz, William, George, and Arthur Hengels. At funeral home, 4048-50 W. Harrison street. Funeral Wednesday at 10:30 a. m. to St. Finbarr's church. Burial Mount Olivet. Nev. 2818.

HICKS—William E. Hicks, late of 3653 N. Sawyer avenue, beloved husband of Margaret Blaney Hicks, fond father of Margaret, William M., Edwin, Herbert, Madeline, and Mrs. Catherine Flemming. Funeral Tuesday at 10:30 a. m. from funeral home, 4516 N. Kedzie-av., to St. Veronica's church. Interment St. Joseph's.

HILL—Ellen Hill, Feb. 19, of 44 N. Latrobe avenue, beloved wife of R. C. Hill, fond mother of Charles W., Elizabeth Burke, and Helen Herringer, grandmother of Robert, William, Raymond, and James, dear sister of Anna Tracy and the late Mary Cash, Elizabeth Hutchinson, Margaret Conlon, and Hector McKenzie. Services Monday, Feb. 23, at 1 p. m., at chapel, 124-26 Madison street, Oak Park, at Lombard avenue. Interment Elm Lawn cemetery.

DEATH NOTICES

HORAN—Ellen Kelleher Horan, beloved wife of the late Michael. Funeral Tuesday, 9:30 a. m., from funeral home, 318 E. 71st street to St. Columbanus church. Interment Batavia, Ill. Batavia paper please copy.

HORAK—Ruth Marie Horak, beloved wife of Joseph F., loving mother of Paul Joseph, beloved daughter of Georgene and Leander Jolley, fond sister of Betty Miericke and Eunice Nicoliasen. Funeral Tuesday, Feb. 24, at 2 p. m., at chapel, 1346 W. 19th street. Interment Bohemian National cemetery. Information, Canal 0915.

HORAK—Elizabeth Horak, loving mother of Elizabeth Jutsen, Mae Faxel, Ann Finnestad, Eleanor, and Bernadette Michaels, Frank, and James. Funeral Wednesday, Feb. 25, 1942, at 8:30 a. m., at chapel, 1021 W. 19th street. Interment St. Adalbert's. Canal 3023.

JOHNSON—Gertie Johnson, Feb. 22, 1942, dear mother of Vera Montgomery, Ocean, Oscar, and the late Carl. Services Wednesday, Feb. 25, at 2 p. m., at chapel, 5776 Lawrence avenue. Interment Irving Park Boulevard cemetery. Kil. 2800.

JOHNSON—See Lundgren notice.

JOLLEY—See Horak notice.

KAUFMAN—Charles Kaufman, beloved husband of the late Lena, nee Weinberg; dear father of Abe, Max, Birdie, Ben, Phil, Lillian Mark, and the late Tillie, fond brother of Tillie Levine. Services Tuesday, 10 a. m., at chapel, 5206 Broadway. Interment I. W. S. O., Waldheim. Please omit flowers.

KEATING—Eliza F. Keating, beloved mother of Edythe K. Jacobsen, Kathryn K. Maley of La Grange, Ill., Lawrence A. Keating of Milwaukee, Wis. Funeral 9 a. m. Wednesday from home, 109 N. Waiola avenue, La Grange, to St. Francis Xavier church. Interment Mount Carmel.

KEC—Edward Kec, late of 4833 S. Hoyne avenue, beloved son of Emanuel and the late Barbara Kec, fond brother of Frank, Sophie Cada, Anna Stanek, and Julia Meyers. Funeral Wednesday, Feb. 25, 1:30 p. m., at chapel, 1745 W. 47th street. Interment Bohemian National cemetery. Member of Cicero post, No. 1485, V. F. W. Information, Yards 1052.

KEELIN—Mary Jane Keelin, late of 7940 S. Honore street, wife of Wilbert, dear mother of Frank J. Rinne, sister of Michael, John, and George Farrell. Funeral Wednesday, Feb. 25, at 9 a. m., from funeral home, 7013 S. Racine avenue, to Church of the Little Flower. Interment Holy Sepulchre. Stewart 0460.

KEPPEN—Henry J. Keppen, Feb. 21, 1942, late of 1452 Argyle street, beloved husband of the late Bertha M., fond father of Harold, Geraldine, Ronald, Kenneth, Myrle, and Vernon. Funeral Tuesday, 1:30 p. m., at chapel, 5149-51 N. Ashland avenue, at Foster. Interment Ridgewood. Long. 5147.

KOWSKI—Otto C. Kowski, Feb. 22, beloved husband of Lillian, fond father of Eileen, Laverne, Earl, Shirley, Norene, Leonard, Arlene, Joyce, Dennis, and Kenlyn, son of John Sr., and the late Louise Jarzomkowski, brother of Louise Sturm, William, John, and the late Edna Broeker, Gertrude Bogda, and Edward. Funeral Wednesday, Feb. 25 at 1:30 p. m. from chapel, 2658 S. Hamlin avenue to Ebenezer Ev. Luth. church, 13th street and Harding avenue. Interment Concordia cemetery. For infor-

LAHEY—Nellie Tracy Lahey, beloved wife of William, fond mother of Alice Boston, Eleanor Sprenzel, William, and Nell Lahey, sister of Josephine Patton. Funeral Tuesday, 9:30 a. m., from chapel, 4817 Madison street, to Our Lady of Mercy church. Interment Calvary cemetery. Austin 1137.

LAMBERT—Michael A. Lambert, 788 Pearson street, Des Plaines, Ill., beloved husband of Catherine J., fond father of Dr. Joseph, Raymond, and Cyril, brother of Addie Godar and William. Resting at funeral home, Lee and Perry streets, Des Plaines. Services Wednesday, Feb. 25, 9:30 a. m., at St. Mary's church.

LAMMEDEE—John M. Lammedee, husband of Grace M., father of Mrs. Donald McNamara, Mrs. Wilbert Herrmann, and Robert, brother of Mrs. Elmer Yoder. Funeral services Tuesday, Feb. 24, at 3:30 p. m. at chapel, 1971 W. 111th street. Interment private.

LEONARD—Mrs. Sarah Leonard, nee Gibbons, widow of Daniel, sister of late Thomas Gibbons, passed away Feb 21. Funeral from home of niece, Sadie Conley, 4511 Greenview avenue, 10 o'clock Tuesday to Our Lady of Lourdes church. Interment Calvary cemetery.

LOCKWOOD—Grant H. Lockwood, Feb. 22, 1942, of 500 Diversey parkway, beloved husband of Marie, father of Mrs. Raymond Struthers, Joseph, and Frederic. Services at chapel, 2701 N. Clark street, Tuesday at 3 p. m. Interment private.

LUNDGREN—Jennie Lundgren, nee Tedell, of 1304 N. Menard avenue, beloved mother of Mrs. Mildred Suserud, Mrs. Marion Kallas, Theodore, Leslie, and Clarence Johnson, grandmother of Kenneth Kallas and Ronald Johnson, sister of John Tedell. Resting at funeral home, 5701-03 W. Division street, where services will be held at 2 p. m. Wednesday, Feb. 25. Interment Oakridge cemetery.

LUKOS—Marie C. Lukos of 7443 Drexel avenue, beloved wife of Harry, fond mother of Arlene and Thomas Michael, daughter of Mr. and Mrs. Michael A. Stack, sister of Albert Stack. Resting at chapel, 7350 Cottage Grove avenue, until Wednesday noon. Funeral Wednesday, Feb. 25, at 2 p. m., at Ingleside Methodist church, 76th street and Ingleside avenue. Interment Oak Woods cemetery.

McCARRELL—Stuart G. McCarrell, Feb. 21, 1942, of 8925 S. Bishop street, dearly beloved husband of Anna, nee Vanderwall; devoted father of Stuart Jr., Raymond, Margorie, and Dorothy McCarrell, fond son of Selina, brother of Agnes Edwards, Nellie Tinsley, Lillian Ferguson, Edyth McLaughlin, Violet Sweeney, Alyce Boakes, Jennie Kelly, and Gordan McCarrell. Funeral services Wednesday, 2 p. m., at chapel, 5652 S. Ashland avenue. Interment Elm Lawn. Member of Hearst Square post, No. 478, American Legion, and I. B. E. W., local No. 134.

McCARTHY—Adele Frances Morier McCarthy of 5251 Wayne avenue, beloved wife of Robert E. McCarthy, fond mother of Eleanor, Robert, Adele, and the late Ethel, grandmother of Robert Allen McCarthy and Louise McGreevy. Funeral Tuesday, Feb. 24, 9:30 a. m., from funeral home, 1359 Devon avenue, at Glenwood, to St. Ita's church and All Saints cemetery.

McILVOY—Claud McIlvoy, 7732 S. Wabash avenue, beloved husband of Lida, father of Jack, brother of Charles E. McIlvoy, Mrs. Myrtle Siebert, Mrs. Harriett White, and Mrs. Ethel Sherwood. At chapel, 415 W. 63d street. Funeral Wednesday, 3 p. m. to Fairmount.

MILLER—Edward Miller, fond brother of Henry, Mrs. Frances Graham, Martin, Mrs. Clara Fischer, Mrs. Selma Anderson, Mrs. Lillian Klaska, Bernard, and Louis. Funeral Thursday, 10:30 a. m., from late residence, 3536 N. Osceola avenue, to St. Celestine's church, 3005 N. 76th court. Interment St. Adalbert's cemetery.

MOORE—Norma D. Moore, beloved daughter of John and Agnes, dear granddaughter of Joseph and Martha Chlebowski, fond niece of Henry, Edward, Joseph, Alexander Chlebowski, Anna Buthron, and Rose Franckowski. Funeral from chapel, 6453 Irving Park road at 9:30 a. m., Wednesday, to St. Celestine's church. Interment St. Adalbert's cemetery.

MOYNIHAN—Patrick Moynihan, Feb. 22, husband of the late Alice Sullivan Moynihan, father of Mrs. Peter Hyne, Mrs. Walter McGraw, Mrs. William Tussey, brother of Mrs. Nan Bentley, Mrs. John Curran, John, and Jerry Moynihan. Funeral Tuesday, 9 a. m., chapel, Jeffery boulevard at 77th street, to St. Bride's church. Mass, 9:30 o'clock. Interment Holy Sepulchre. South Shore 8822.

MULCAHY—Daniel J. Mulcahy, late of 613 N. Lorel avenue, beloved husband of the late Bridget Mulcahy, nee Tierney; fond father of Daniel J. of Los Angeles, Cal., Mrs. Frances Bodett, Michael J., Mrs. Mary Patrick, Sister M. Patrick, O. S. F., William S., Maurice S., Mrs. Catherine McHugh, and Mrs. Margaret Shannon of Valparaiso, Ind., brother of Mrs. Mary McWhorter and Mrs. Hannah McNerney. Resting at funeral home, 5321 Madison street. Funeral Monday, Feb. 23, at 9:30 a. m., to Our Lady Help of Christians church. Interment All Saints'. Member of P. B. A., Charles Carroll council, No. 761, and La Salle general assembly, K. of C. and Holy Name society. Aus. 2080.

MURPHY—Nellie F. Murphy, nee Griffin, late residence 3652 N. Keeler avenue, beloved wife of Nicholas D. Murphy, loving mother of William, Mrs. Helen Ekstrom, and Thomas Murphy, sister of Mrs. Josephine Lehman and John Griffin. Funeral Tuesday, Feb. 24, at 10 a. m., from funeral home, 4411 Elston avenue, to St. Viator's church. Interment Mount Carmel cemetery.

NATKIN—Bertha Natkin, nee Rosen, 725 Sheridan road, beloved wife of Samuel J., dear mother of Esther Wolfe of Danville, Ill., Rose Stern, Helen Byrock, Sidney J., Gertrude Daniel, Jeanne Einhorn, and Mabelle Solon, nine grandchildren. Funeral notice later.

NELSON—Eric Theodore Nelson, brother of Sigfred Nelson. Services 1:30 p. m. Tuesday at chapel, 1648 W. 63d street. Interment Oak Hill. Please omit flowers.

OVERTON—George W. Overton, passed away in California Feb. 17. Funeral will be conducted at 10 a. m. Monday, Feb. 23, at Palm Springs, Cal., by the Rev. Robert M. Hogarth, vicar of the Church of St. Paul-in-the-Desert. Burial Palm Springs.

PANCAMO—Lena Pancamo, late of 3418 Elston avenue, beloved wife of Sam, loving mother of Anthony and Gene, beloved daughter of Joseph and Rose Pecora, sister of Dominick, Joseph, and Marie Scherman. Funeral Tuesday, 9:30 a. m., from funeral home, 4553-61 Milwaukee-av., to St. Veronica's church. Interment St. Adalbert's.

DEATH NOTICES

PARSONS—Mary Adaline Parsons, Feb. 20, at King-Bruwaert House, Hinsdale, beloved sister of Mrs. Sylvia Sanderson, Mrs. Lois Kidd, and Lyman Parsons. Services, 2:30 p. m. Monday at chapel, 1st and Lincoln streets, Hinsdale.

PICCHIETTI—J. B. [Barney] Picchietti of 303 N. Lockwood avenue, beloved husband of Antoinette, fond father of Adelaide Erdmann, Louis, Vera McMorrow, Theresa, Private John, and Robert Picchietti. Resting at funeral home, 217 N. Cicero avenue. Funeral Tuesday, 10 a. m., to St. Thomas Aquinas church. Interment Mount Carmel.

PITTMAN—Myrtle V. Pittman, beloved wife of George M., loving mother of Lee, Rex, Helen, and Voneta and the late Leona V. Birkholz. Member of Forest Park chapter, No. 864, O. E. S. Services at chapel, 7319 Madison street, Tuesday, 2 p. m. Interment Acacia Park mausoleum.

POKORNY—Frank C. Pokorny, husband of the late Anna, devoted father of Blanche Jecmen and Elmer, and the late Helen Jarvis, brother of Edward Pokorny. Funeral from chapel, 1758 W. 51st street, Tuesday, Feb. 24, at 8:30 a. m., to SS. Cyril and Methodius church. Interment Holy Sepulchre cemetery. Information, Prospect 2078.

POLETIS—Louis V. Poletis, beloved husband of Agnes, dear father of Angeline. Resting at funeral home, 3301 Fullerton avenue. Information, call Belmont 6878.

POWERS—John Powers, beloved husband of Susetta, nee Thompson; dear father of Ethel Seibert and Raymond, brother of Jane Krause, grandfather of Charlotte, Virginia, and Raymond. Funeral Tuesday, 9:30 a. m., at chapel, 3044 W. Cermak road.

PURCELL—Anna Purcell, beloved wife of the late John J., mother of Mae, sister of the late Rt. Rev. Msgr. D. P. O'Brien and Michael J. Funeral Wednesday at 9:30 a. m. from her residence, 8911 Justine street, to St. Ethelreda's church. Interment Mount Olivet.

RONCOLI—Amelia F. Roncoli, nee Fontana, dearly beloved wife of Philip, fond mother of Louis, Evelyn, and Madeline, sister of Marie Hobbs, Rose Rice, John, and the late Anthony Fontana. Funeral Wednesday, Feb. 25, from late residence, 30 Le Moyne parkway, Oak Park, Ill., at 9:30 a. m., to St. Peter Canisius' church. Interment All Saints'. Kindly omit flowers. For information, call Bru. 8220.

RUST — Gust H. Rust, 5852 S. Halsted street, Feb. 22, 1942, beloved husband of Mary Rust, father of George W., Mayme Husin, Edward H., Elsie Maone, Walter J., Frank A., Charles M. Rust. At chapel, 63d and Harvard, where services will be held Tuesday, Feb. 24, at 1 p. m. Interment Waldheim.

RYAN—Hilda Zeibell Ryan, suddenly, beloved mother of Barbara Ann, fond daughter of Mrs. Lissette Ziebell, dear sister of Otto, Harry, Emil, and Mrs. Olga Huegel. Funeral Tuesday at 2 p. m. from late residence, 18127 Martin avenue, Homewood, Ill., to St. Paul's Community church at 2:30 p. m. Interment Oak Lawn cemetery.

SCHOTTENFELS—Estha Schottenfels, beloved daughter of the late Dr. Emil and Caroline Schottenfels, dear sister of Sarah, Ida, Eva, Tessie, and the late Ella, Bertha, Gertrude, and Richard. Funeral and burial private.

SCHWEINFURTH—Lena Schweinfurth [nee Ritter], late of 3731 N. Tripp avenue, beloved wife of the late Christoph, dear mother of Emma Bundschuh and Carol, fond sister of August J. Ritter, six grandchildren and six great-grandchildren. Funeral Tuesday, Feb. 24, at 2 p. m., at chapel, 2750-52 Diversey avenue. Interment Montrose.

SENESE—Christine Senese, nee Di Vito, beloved wife of the late Sinibaldi, fond mother of Mrs. Lena Abbinanti, Ralph, Edward, Helen, Celia, and Mario Senese. Funeral Tuesday, 9 a. m., from chapel, 1702 W. 69th street, to St. Mary of Mount Carmel church. Interment Mount Carmel. Information, Prospect 0600.

SINIARSKI—Waclaw Siniarski, Feb. 20. Funeral Tuesday, 9:30 a. m., from chapel, 11739 Michigan avenue, to St. Salomea's church. Interment St. Adalbert's cemetery.

SKOGSBERG—Marie Skogsberg of 933 Fletcher street, beloved wife of the late Carl, mother of Carl Jr., one brother in Sweden. Services Tuesday, 2 p. m., at Salvation Army temple, 3256 N. Wilton avenue. Resting at chapel, 3415 N. Clark street. Interment Rosehill.

SMITH—Nellie King Smith of Beloit, Wis., suddenly, beloved mother of the late Edward King Smith, grandmother of Nancy and Susan. Funeral Monday, Feb. 23 at 2 p. m. at Rosman Funeral home, to Oakwoods cemetery, both at Beloit.

SMOLENSKY—Mickey Smolensky of 5000 N. Hamlin avenue, beloved husband of Lottie, nee Benditzson; fond father of Marcia, devoted son of Morris and Goldie, brother of Samuel, Dr. Adolph A. Smolen, Bessie Fox, Violet Sinoway, and Dorothy Mandel. Funeral Monday, Feb. 23, at 12 noon at chapel, 2235 W. Division street. Interment Cong. Tipheres Zion cemetery. Kindly omit flowers. Shiva at the home of Morris Smolensky, 2636 Logan boulevard.

SPENCER—Amy Moulton Spencer, fond wife of Allen Spencer, dear mother of Germaine. Funeral Monday, 2 p. m. at chapel, 5203 Lake Pk.-av. Cremation following services.

STOLTZNER—Sophia Stoltzner, beloved wife of the late John, fond mother of Charles, Orla, Kai, Alfreda Wooley, Roy, Frode, and the late Helge. Services Tuesday, 2 p. m., at funeral home, 3301 Fullerton avenue. Interment Mount Olive.

STOREY—Anne Storey, Feb. 22, 1942, of 5557 Blackstone avenue, dearly beloved mother of Mary G., Mrs. G. M. Kendrick, and John A., grandmother of Capt. Mitchell and John S. Kendrick. Funeral Tuesday, 2 p. m., from funeral home, 6237 Normal boulevard, to Church of Redeemer, 56th and Blackstone avenue, where services will be held. Interment Oak Hill. Information, Lafayette 0980.

SUNDERLIN—Gustaf A. Sunderlin, Feb. 21, age 54, beloved husband of Augusta, fond father of Astrid, Irene, Ina, and Gust, Rosa, Helen, and Robert. Funeral services Feb. 24, 2 p. m., at chapel, 5624 Irving Park road. Interment Mount Olive.

TAYLOR—Grace Elizabeth Taylor, Feb. 20, 1942, at her home, 431 Essex road, Kenilworth, Ill., wife of Henry Taylor Jr., mother of Mrs. Frank A. Gerould, Mrs. Walter B. Gerould, Margaret E. Taylor, and the late Henry Vincent Taylor. Resting at chapel, 1567 Maple avenue, Evanston. Service 2:30 p. m. Monday at Church of the Holy Comforter, Kenilworth. Interment at Rosehill cemetery.

TESTO—Ralph Testo, late of 871 N. Mozart street, beloved son of Alfonso and Mary, nee Mucci; brother of Thomas, Frank, and Alfred. Funeral Tuesday, 9 a. m., from chapel, 624 N. Western avenue, to St. William's church. Interment St. Joseph's. Armitage 7800.

TOALE—Agnes Toale, nee Barry, Feb. 22, beloved wife of James, step-mother of Joseph P. Toale and Mrs. Cecilia Martin, daughter of John and the late Catherine, sister of John, Edward, and the late William Barry. Funeral Wednesday morning at 9:30 from mortuary, 1356 Wellington avenue, to St. Andrew's church and Calvary.

WALLFORD—Noah Wallford, beloved husband of Anna, fond father of Mrs. Alice Ross, brother of William Berry. Member of Ogden Park lodge, No. 897, A. F. & A. M., and Associate Patron of Southtown chapter, No. 986, O. E. S. Resting at chapel, 1648 W. 63d street, until Tuesday noon. Services 2:30 p. m., Tuesday, at Drexel Park Presbyterian church. Interment Beverly.

WARD—Helen Kirby Ward of 5218 Woodlawn avenue, beloved wife of the late J. Edward Ward, dear mother of Kirby and the late J. Edward Ward. Funeral services Monday, 7 p. m., at chapel, 79th street at Loomis boulevard. Burial Towanda, Pa. Information, Triangle 1187.

WATTS—John Addison Watts of La Grange, husband of the late Susan S., father of Minnie Hilbish and Stella Sanquist. Services Tuesday at 9 a. m. at funeral home, 35 N. La Grange road, La Grange. Interment Tuesday at Elkhart, Ind. Elkhart papers please copy.

WELLE—Ensign Joseph B. Welle Jr., U. S. N., of 4047 Wolf road, Western Springs, Ill., suddenly, at El Paso, Tex., Feb. 19, loving son of Joseph B. Sr. and Blanche M., brother of Jack. Resting at chapel, 608 Hillgrove avenue, Western Springs. Funeral services Wednesday, 1 p. m., at All Saints' Episcopal church. Interment Woodlawn cemetery, Joliet, Ill.

WINTER—Minnie Winter, nee Groskopf, wife of the late Henry Winter, beloved mother of Mrs. E. J. Gainer and Mrs. R. W. Halpin. Services Monday at 2 p. m. in chapel, 7066 N. Clark street. Interment at Concordia.

YACTOR—Mathilda Yactor, nee Czaja, Feb. 21, 1942, beloved wife of John C., loving mother of Mrs. Peter Vandy, dear daughter of Mrs. Johanna Czaja, fond sister of Mrs. Kate Kristal, Mary, Frank, Mrs. Joseph Winketes, Bernice, Paul, and Mrs. Leonard Grabowski. Resting at chapel, 5844 Milwaukee avenue. Funeral Tuesday, Feb. 24, at 9:30 a. m. to St. Tarcissus church. Interment St. Adalbert's cemetery. Information, Palisade 5111.

ZAHR—Julia B. Zahr, nee Musil, Feb. 22, 1942, daughter of the late Karel and Julia Musil, stepdaughter of Marie Klicka Musil, beloved wife of Edward Zahr [Zahour], sister of Charles and Jerome Musil and Mae Giacola. Resting at home, 2116 S. Home avenue, Berwyn, Ill., until Wednesday, 9 a. m. Funeral services Wednesday at 1 p. m. at funeral home, 5842-44 W. Cermak road. Cremation Bohemian National cemetery. Member of Millard chapter, No. 349, O. E. S., and Vlast Rebekah lodge, No. 165, I. O. O. F. Information, Cicero 243.

A NEW **TRIBUNE** OFFER
STARTING TODAY!

Name the Other One

CAN YOU
FILL IN THE MISSING NAME?

NO. 1 "NAME THE OTHER ONE" CHICAGO TRIBUNE

Salt ________AND________
WRITE OTHER NAME HERE

FUN FOR ALL.. and $5,000 IN CASH PRIZES!

It's FREE! Nothing to Buy! Nothing to Sell!

TODAY, the Chicago Tribune presents another opportunity to you to enjoy yourself in a simple test of skill.

Look at the Puzzle Picture printed here. Note that one of two things is named that usually are thought of together. Can you NAME THE OTHER ONE? It's easy—it's fun—and it's FREE!

A new puzzle will be printed each day in the Daily Tribune representing such things as "TALL and SHORT," "DAY and NIGHT," "HEAVEN and EARTH," and others. You are invited to solve the series. The Chicago Tribune will pay $5,000.00 in cash prizes to the persons who send in the best answers.

Join in the fun! There is nothing to buy—nothing to sell! Simply amuse yourself solving the puzzles.

Start with Puzzle No. 1 printed above. Continue the series tomorrow. This offer is presented solely for the entertainment of Tribune readers. Everyone has an equal chance to win one of the 430 cash prizes—without one cent of cost.

★ THE RULES ★

WHO CAN ENTER? This offer is open free to everybody—men, women, boys and girls—excepting employes of the Chicago Tribune and members of their families. It does not matter where you live. You don't have to pay a penny—NOW OR LATER.

WHAT TO DO? Each week day a Puzzle Picture representing the names of two things usually spoken of together will be published in the Daily Tribune until 42 have appeared. One of the things will be named. You are invited to "NAME THE OTHER ONE." Write or print the missing name on the line provided. The Chicago Tribune will pay $5,000.00 in Cash Prizes to the persons who send in the most nearly correct complete sets of Puzzles in accordance with the rules. First prize is $1,000.00. Facsimilies are acceptable. Hold all answers until you have the complete set of 42. *Do not send them in separately.*

WHERE TO SEND? Mail your entry by First Class Mail to "Names," Chicago Tribune, Post Office Box 1539, Chicago, Illinois. With your entry send a letter, giving your name and address, and telling in 50 words or less how you expect to use the First Prize money of $1,000.00 if you win it. Letters will be considered only in the event of ties in solving the Puzzles. Entries must be in the office of the Chicago Tribune by midnight one week after Puzzle No. 42 has appeared.

BASIS OF AWARDS: Entries will be judged by a committee appointed by the Chicago Tribune. Entrants agree to accept the judges' decisions as final. Each entry must be the original thought and effort of the person who submits the entry. If, in the sole opinion of the judges, any entry is found to be based upon answers purchased from anyone whomsoever, or upon deceit or intent to deceive, such entry will be disqualified. Neither handwriting nor elaborateness will count. In case of ties, duplicate awards will be paid.

FIRST PRIZE $1,000.00

1st Prize	$1,000
2nd Prize	500
3rd Prize	250
2 Prizes—$100.00 each	200
5 Prizes—$ 50.00 each	250
10 Prizes—$ 25.00 each	250
100 Prizes—$ 10.00 each	1,000
310 Prizes—$ 5.00 each	1,550
430 Prizes, Totaling	$5,000

GET THE NEXT PUZZLE IN TOMORROW'S

Chicago Daily Tribune
THE WORLD'S GREATEST NEWSPAPER

NOTICE: If you wish to have the Tribune delivered to your home during this series, notify your Newspaper Carrier or phone the Tribune, Superior 0100.

Copyright: 1942

Front VIEWS and PROFILES By MARCIA WINN

Jose and the Boys.

It was early last summer that *José Castro* had his idea. No one knows quite how it happened, for José reads English in a vague catch-as-catch-can manner, but one of those letters to the editor caught his eye. It was from a lonely soldier in a distant encampment who said he wished some one, any one, would write him, and José did. Just a brief little note, telling him what was happening in Chicago, chatting of his friends, telling him of Chica, his wire-haired terrier. Then he saw other letters from soldiers and sailors, and soon he was writing to a list of 25, scattered all over America, in Alaska, in Iceland, in Pearl Harbor. Well, the boys wrote back by return mail, and suddenly José found himself very busy, for "the boys," as he always refers to them, became his life's work.

Now José is a native of Guadalajara, Mexico, handsome and dark with a vivid speaking face, and once, at his father's insistence, he acquired a degree in dentistry, but that profession held no joy for him, and one day 10 years ago he packed up his dental tools and came to the United States. But not to drill teeth. To dance. He still has his dental tools, but he never uses them for their ordained purpose. With them he makes rare and beautifully wrought jewelry and silver pieces in his spare time, an art he acquired when practicing the making of gold dental crowns when he would artfully twist his gold into beautiful, jewel-like shapes before melting it back in the dental pot.

All of this has come in very handily in José's new avocation, the boys, for he went to all the pretty dancing girls he knew and implored their pictures, inscribed "With love," for the boys. Then, as he thought the boys should have more than letters and pictures, he decided to give a party, each guest to bring a present. The haul was wonderful—cigarets, razor blades, candy, cakes, stationery, stamps. José, as host, mixed the zombies, a minor art at which he shows prowess, and provided prizes for a game of chance, its proceeds to go to cover postage on the presents. The prizes were ties, which he wove, and delicate jewelry, which he made. It was a great success and everybody said, "José, how abous another party?" So José gave another, and the guests came, but few remembered to bring presents this time. "They just drink my romm," José complained. "No more party."

In the meantime he did other errands for the boys. One, from Alaska, wrote that his brother was ill in a nearby town. Could José find out how ill he was? José did. He did more. He found a job for the brother when he was well. He even had a recording made for the boy in Alaska of all the guests at one party, including Chica, the dog. And the boy wrote back, "It was so wonderful that I thought something might happen to it, so I sent it to my mother to keep. Now I wish I had it because I keep trying to recall how the voices sounded. But I still can hear Chica's barking."

Then, around Dec. 1, he decided to give another party, specifying clearly that it was to be for Christmas presents for the boys. It was a trifle early for a Christmas tree, but José had his up, covered with glowing ornaments he made, and it was a fine party. This time the guests made recordings for the boys in Hawaii, Alaska, and Iceland. They described the tree, told what a clear cold night it was with traces of snow drifting down thru the lights of Michigan avenue, every one spoke greetings, with an especial pep talk for a boy who was discouraged, the girl called "the Spanish spitfire" sang, and Chica barked again. Then off the records went, with packages galore. All were received with delight except the packages for the boys at Pearl Harbor; no word ever came from them, but a couple of postcards made a round of hospitals before they came back to José, marked, "Unable to deliver."

Of all the letters sent off to boys alien and unknown, only one has had what José considers a disagreeable response. It brought this reply:

"*Dear Josie,*

"*I am so glad to hear from you because it is so wonderful to think that a girl would write to me, and a dancer too. I am thrilled. With love . . .*"

"I wrote back just wan line," José said somberly. "I write, '*I a he, no a she.*' Then I put accent over the e." When some one suggested that it seemed a shame to disillusion the boy José waved the suggestion aside with high scorn. "I am no a impersonator," he said.

This has gone on for months, and that is why we write of it, for altho the boys are being shifted around now, José still hears from them. However, he no longer reveals the contents of the boys' letters, nor will he say from whom he hears. With the movements of the military forces protected, he feels he is the repository of many national secrets, and when any one asks him where the boys are he says, mysteriously, "Noboddy knows." But last week when he was in the hospital and friends asked what they could send him his reply was prompt and unhesitating. "Send me candy. I send it to the boys."

Antique Group Meeting.

There will be a meeting of the Mid-Western Antique association this afternoon at the home of Mrs. Julius Stanger, 202 East Walton place. Mrs. Lawrence Sassler will speak on tole wares.

Wedding

Announcement is made of the marriage last Saturday in Spartanburg, S. C., of Miss Jessie Bergen, daughter of Capt. and Mrs. Hansen Bergen of Spartanburg, formerly of Eau Claire, Wis., to Tracy Briggs of Chicago. The ceremony was performed by the bride's father, a chaplain at a southern army post. He formerly was pastor of the First Presbyterian church in Eau Claire. The bride attended Northwestern university. Mr. Briggs is a graduate of Luther college.

Now It Is Gray That Captures Fashion Favor

BY REA SEEGER.

Clever promotionists balk at nothing to get something new, or not so new, into the spotlight of fashion. This time some of them are trafficking with such an ephemeral substance as a ghost. If this sounds a bit wacky, trot downtown and inspect the windows and display cases of a well-known store and see the use made of gray as a fashion color inspired by Mr. Noel Coward's play, "Blithe Spirit," now causing a few smart shivers among the audiences. And while gray, as the most subtle of shades, was always smart and sophisticated, this spring you are going to have yourself a time of it trying to settle down to two or three shades for your spring wardrobe.

Some of the most flattering shades of this sometimes difficult gray are now star attractions in both the yardage sections and the departments filled with costumes ready to wear. The grays are soft, flattering, and practically perfect with any complexion or personality. There are black and white mixtures of gray, taupe grays, oxford and banker grays, and the mist, smoke and vapor grays. There are dozens of particularly swanky tailored suits in many shades, there are smart daytime dresses in wool, silk and rayons, and many interesting prints with gray predominating. There are gray sports clothes with both gray slacks and gray jackets and blouses, and with them there are dozens of slick color contrast ideas in short sleeved shirts and in the long sleeved blouses . . . and plenty of gay jackets.

Dinner dresses and evening gowns in this unusual color promotion are fashioned of nets, lace, chiffon, nylon, rayon, prints, and gleaming satins and jerseys. The biggest excitement is, of course, the many eye blinding plaids and checks that incorporate gray as a background color in top coats for spring, in two piece suits, in costumes of wool coat and underdress of print or plain. If you have some unsatisfied yen for gray, gray that will flatter, this is the time to do some shopping, for the present supplies are conspicuously varied and tempting.

* *

Jewish Women's Group to Hear Talk by Rabbi

The Chicago women's division of the American Jewish congress will hear an address on "The Roots of Democracy" by Judah Nadich, associate rabbi of the Anshe Emet synagogue, at its regular monthly meeting today in the Standard club.

* *

Entertains in Wilmette.

Mrs. M. H. Bissell of 2236 Kenilworth avenue, Wilmette, will entertain the Southern Woman's Educational alliance at her home this afternoon. The group is headed by Mrs. William M. Riach of Evanston.

A Costume for Early Spring

[TRIBUNE Studio Photo.]

This dotted costume for early spring combines a dress and jacket. The dress is of two blending shades of blue with small white dots, with the dressmaker jacket of wool with facings of dotted silk of the dress. A wide brimmed straw Milan completes the costume. It is available in a Chicago shop.

Lectures Today

Elizabeth Best, "Animals Large and Small," 2 p. m., Field museum, 28 cents.

Margaret Bourke-White, "Lenses Behind the News," 8 p. m., high school auditorium, Oak Park, 55 cents.

Tracy E. Strevey, "America's War Effort: Manpower"; William R. Spriegel, "Material," 8 p. m., Cahn auditorium, Scott hall, Northwestern university, Evanston, free.

L. A. Wittenberg Renamed Head of Loop Synagogue

Louis A. Wittenberg began his eighth term as president of the Chicago Loop synagogue, 16 South Clark street, at installation service yesterday. Other officers installed are Max Cohen, Saunder Karger, Sigmund Dulsky, Emil Tarnopol, and Nathan Hirschfield. Dr. Elias Gamze, rabbi, has announced that a drive is being organized at the synagogue, under the direction of Louis L. Cohen to provide a field kitchen for the American Red Cross.

* *

Zonta Club Luncheon.

The Chicago Loop Zonta club will meet at lunch for a closed business conference tomorrow in the Palmer House.

Drawing Sets Needed by Two Worthy Boys

BY SALLY JOY BROWN.

[Activities of the Sally Joy Brown department are sponsored by Chicago Tribune Charities, Inc.]

If you've completed a course in mechanical drawing and have materials you no longer need, we know several young men who would be very happy to have them. Many boys of poor families who have an interest in and an aptitude for such work are severely handicapped by lack of money with which to purchase mechanical drawing sets.

Mrs. V., who lives on the south side, has requested a set for her son. This boy has been an honor student all thru high school and is now ready for junior college. He is in need of a set, but it will be impossible for his parents to provide one. This boy will be happy to call for instruments if any reader has them to offer.

Mrs. H., also on the south side, is the widowed mother of two boys. One son is in high school and in need of equipment for a course in mechanical drawing. The family is on relief, and no financial allowance can be made for the purpose.

Mr. L. has been ill and unemployed for the last 10 months. He is now convalescing in a public institution and hopes to be able to return to work within a short time. However, he needs drafting tools of all kinds. Can any reader help to supply him?

All of these addresses will be provided to interested readers.

Outdated Style Vitiates Mumaw Dance Recital

BY CECIL SMITH.

When Ted Shawn disbanded his dance group two seasons ago, Barton Mumaw, one of the most gifted members of the Shawn company, decided to continue as a concert dancer on his own. He devoted last season to the preparation of a solo repertory. Yesterday afternoon in the Great Northern theater he presented his finished products in his first Chicago solo recital, in which he was accompanied by Jess Meeker, former pianist and composer for the Shawn group.

Altho the recital was well attended and enthusiastically applauded, it was something of an artistic tragedy. Mr. Mumaw is intrinsically one of the finest dancers in the country, gifted with exceptional fluency and ease of movement, and disciplined to great exactness and precision. But the heavy shadow of an outmoded kind of expression obliterates whatever values his technical excellence might otherwise offer.

The program was no more than a continuation of the familiar Shawn methodology, with aimless self-expression taking the place of well conceived structure, and with obvious pantomime, banner waving, spear jabbing, pseudoclassicism, sententious expressions of grief and jubilation, and tortured elocutionary mock heroics taking their accustomed places in the total scheme of things.

Mr. Shawn's mode of expression belongs to the adolescence of the American dance, a period now left at least a decade behind by such magnificent adult achievements as those of Martha Graham. It is unfortunate that Mr. Mumaw has been willing to base his hopes for a career on material that has become meaningless and decadent, and that he has continued to depend so largely upon Mr. Shawn for his choregraphy and his artistic viewpoint.

An audience of nearly capacity size attended a program by the Polish ballet in the Civic Opera house last evening. This ballet company, which made its first appearance last season, is composed of local dancers under the tutelage and direction of Felix Sadowski. The music was provided by an orchestra under the able direction of Jerzy Bojanowski.

The group was happiest in dances of a national folk character. "Country Wedding," a sequence of Polish dances of colorful and earthy nature, took on life and vitality because of the vivacity of Janina Frostowna, the expertness and accuracy of Mr. Sadowski and the well planned figurations of the corps de ballet. The opening classical ballet, "Chopiniana," was less impresseive, tho Nina Juszkiewicz displayed a competent command of technique. The entire program, which consisted of five different ballets, was cordially received by the audience.

* *

Renaissance to Observe Drama Day at Luncheon

The Renaissance, observing its annual drama day, will meet at 12:30 o'clock today for lunch and a program at the Edgewater Beach hotel. The players group, coached by James Bradley-Griffin, will give a three act play. Richard Waring of "The Corn Is Green" cast and Miss Thoda Cocroft, writer, are to be special guests.

Noonday Lenten Services

CATHOLIC MASSES, 12:10 P. M.

Holy Name cathedral, State and Superior streets.

Old St. Mary's, Wabash avenue and 9th street.

St. Peter's, Clark and Polk streets.

St. Patrick's, Adams and Des Plaines streets.

Assumption, Illinois and Orleans street.

Our Lady of Lourdes, Ashland and Leland avenues.

EPISCOPAL, 12:10 P. M.

Kimball hall, Rev. Dr. Frank E. Salmon, Philadelphia, Pa., preaching.

Cathedral Shelter, the Rev. Canon David E. Gibson.

CHRISTIAN BUSINESS MEN, NOON.

Grand Opera house, noonday service.

White Collar GIRL

BY RUTH MACKAY.

Proof Surely Not Needed.

The class in arithmetic had been absorbed in problems and the proving of them. Something, however, led them astray from the subject and they fell to discussing how much the children liked February with its several holidays. The teacher enthusiastically agreed. February was her favorite month, too, she said, because she liked holidays as much as any one. To which she added, "After all, teachers are human."

This struck the youngsters as being a pleasing, tho novel, idea. They were silent till one spoke up.

"Prove it," he said.

Don't Be Like That.

If you want the job, don't be like:

The girl who queered her chances by informing the employment department that she got along better with men than with women because women were jealous of her. [Even if you are Helen of Troy you can work with women if you coöperate with them.]

The too eager applicant who outlined her abilities so extravagantly the advertising agency where she applied dropped her a sarcastic note to the effect that if she could do all the things she said, the world was waiting for her . . . unkind, but it taught her a lesson.

The young woman who had been "tipped off" that the best way to get a hearing is to call attention to a defect in the organization. She went on at such length, pointing out one after another deficiency, the personnel director didn't bother to keep her application on file.

Man or Superman.

Can't Say Yes . . . Can't Say No Dept.: "Business women may fall in love with their employers because they see men at their keenest, in action, and in the activities in which they are intelligent. The wife may see a conventional, tired human; the stenographer may see a purposive, alert, fighting son of Anak. One sees a clam, the other a swordfish."—From Hut Happiness.

Another Budget Sundry.

Twenty-two days till your income tax is due. And that rustling noise you hear comes from the pages of the budget book, hastily thumbed.

Food, clothing, shelter, and SUNDRIES—and there you have the most troublesome item in the business girl's budget.

Defined as "average common sense requirements" the term "sundries" includes, according to one authority, "adequate reading matter to keep the family informed of current events, funds for at least a grammar school education, opportunities for social life and amusement, and a contingency fund for old age or ill health." The Bureau of Labor calls it a surplus permitting a minimum outlay "for such necessary demands as carfare . . . a modest amount of insurance . . . medical and dental care . . . contributions to churches, et cetera . . . simple amusements . . . and a daily newspaper."

A survey made a few years ago by the National Industrial Conference board separates the sundries into 12 separate items, while the Bureau of Labor lists 43 separate items. To them, now, is added one major item: TAXES.

Red Cross Workers to Redouble Their Campaign Activities

All workers in the Chicago Red Cross chapter's drive to collect $3,750,000 for war relief will receive orders today to redouble their efforts, James B. Forgan, general chairman of the campaign, announced yesterday.

Forgan said more than $500,000 is needed to complete Chicago's quota, and that most of this must come from small concerns and their employés. Today workers will be ordered to check on firms in which pledge cards have been distributed but from which no subscription has been reported.

Forgan suggested that employés contribute at least a day's pay, and companies give amounts equal to their Community fund donations.

* *

Talks on Scholarships Before Jewish Women

The Conference of Jewish Women's Organizations, meeting at 1:15 o'clock today in its headquarters at 116 South Michigan avenue, will hear a talk on scholarships by Miss Madeleine Foreman, assistant director of the Scholarship Association for Jewish Children, and a discussion of "Americanization and Naturalization" by Mrs. Marion Schaar, executive director of the department of service to the foreign born of the Council of Jewish Women.

GRAYSON'S

RUSH, WRITE, PHONE
BUT HAVE THIS

Herringbone
TWEED SUIT
12.99

You've never seen *neater* mantailoring! You've never seen *better* detail—look at the pockets, the tiny midriff pleats, the swing-wide pleated skirt stitched down part way for slimness. Shetland-like tweed in herringbone stripe. Gold, blue, beige. Sizes 12 to 20.

Mail Orders Filled

GRAYSON'S
32 SO. STATE ST.
6336 S. Halsted · 4047 W. Madison · 2734 Milwaukee Av. · 3143 Lincoln Ave. · 3239 Lawrence Ave. · 4658 Sheridan Rd. · 1273 Milwaukee Ave. · 11127 So. Michigan Ave.
1126 Lake St., Oak Park
Neighborhood Stores open Tues., Thurs. and Sat. Eves.

Night and Day . . .
The Clip-Top Way
This paradoxical hair fashion looks brief and breezy by day . . . romantic on star-spangled nights. Cut short all over and Thimble Curled you can just run a comb through it and be ready to work or waltz. For appointment call Superior 6950.
Elizabeth Arden
70 EAST WALTON PLACE • CHICAGO
Copyright 1942, Elizabeth Arden

Downstairs at Stevens
Stevens
State near Washington
Downstairs at Stevens

5.95
Wool Flannel Slacks
slim, straight, smart, a wardrobe necessity!
You'll wear them more than ever from now on—to work in, to lounge in, to play in! Precisely tailored in fine all wool flannel . . . beautifully fitted to flatter your figure. Fly-front or side-zip fastenings in Navy, Forest Green, Brown or Grey. 12 to 20. Well worth this small investment! 5.95
Downstairs—Sport Shop
Chas. A. Stevens & Co.
Budget Shops

REDUCE NOW!
You MUST be streamlined for the new frocks, so take off unwanted inches the easy, QUICK, pleasant way. You'll be astonished and delighted to throw off 1 to 6 pounds the first treatment. Come in for FREE consultation.
TRIAL TREATMENT INCLUDING FACIAL $1.95
Lane Bryant Beauty Salon
Open evenings by appointment.
Third Floor 101 N. Wabash Ave.

HAROLD TEEN—USING TH' LIL' OL' BEAN

Temple Sisterhoods Federation to Meet; Plans War Projects

Meeting for the first time since America's entry into the war, the executive committee of the National Federation of Temple Sisterhoods will plan a program of wartime projects when it assembles in Cincinnati, O., Thursday for its two day annual conference.

The federation, largest of the religious organizations of Jewish women, has at its head as national president Mrs. Hugo Hartmann of Winnetka. Mrs. Hartmann is visiting in the east and will go to Cincinnati before returning home. Three other national directors, Mrs. Max Biesenthal, who heads the Chicago Conference of Jewish women's organizations; Mrs. Harry J. Iverson, president of the Illinois branch of the federation, and Mrs. Henry Monheimer, are from this area.

While in Cincinnati, the federation executives will take part in the centenary celebration of Isaac M. Wise congregation, founded by Dr. Isaac Mayer Wise, "father of Liberal Judaism" in America. His son, Dr. Johah B. Wise of New York, is to be one of the speakers.

Suit Support

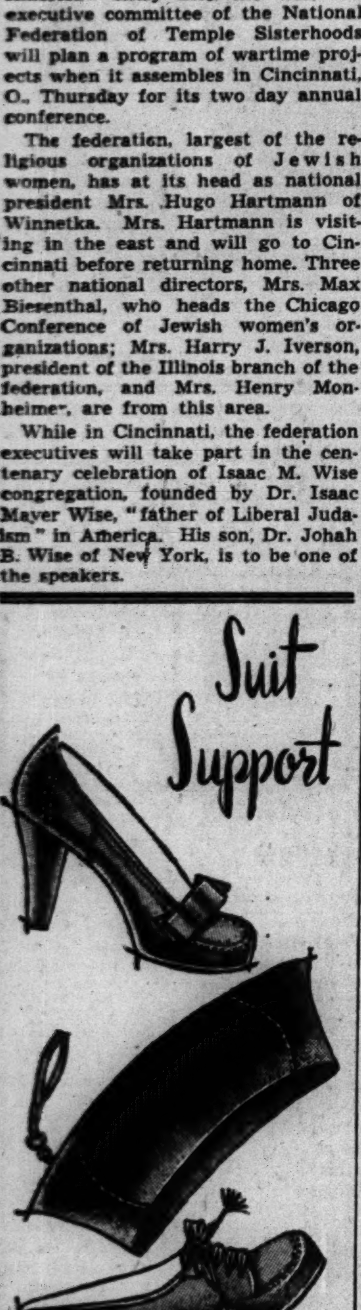

7.95

Bag to match, 7.50

"Suit" shoes—one, two, four pairs—a pair for each of your several suits, because this year you'll wear them both so constantly. And wouldn't you just know that smart new glove stitching would come on a *Joseph* shoe!

Sketched: (Top) INGENUE in beige, red or Toastum tan calf. (Bottom) SOFT PEDAL in blue or Toastum tan calf.

Joseph

TOWN SALON 544 N. Michigan
EVANSTON 1620 Orrington
OAK PARK 1113 Lake Street
SOUTH SHORE 2350 E. Seventy-first

Mail Orders Filled

Florida's West Coast Attracts Chicago Group

BY JUDITH CASS.

TO THE many who prefer Florida's west coast for a winter holiday, the area around Clearwater provides the maximum in sports, sun, and fun. A number of Chicago families return to Belleair, near Clearwater, every winter, among them Judge and Mrs. Kenesaw M. Landis, the Benjamin H. Marshalls, the Silas Strawns, and the Arnold S. Kirkebys.

Mr. and Mrs. Marshall have taken a cottage on the grounds of the Belleview Biltmore in Belleair, where the William A. Ryans and their children are staying. Mrs. John D. Ames, Leslie M. O'Connor, Mrs. Robert O. Law, Col. and Mrs. Henry Gould Foote, and Howard Hiltons of Glen Ellyn also are there.

Mrs. Wesley M. Dixon Is Clearwater Visitor.

The Strawns' daughter, Mrs. Wesley M. Dixon of Lake Forest arrived at the resort last Saturday in time for the Washington's birthday dinner-dance. Mrs. Carl M. Snyder is visiting the Hiltons who expect their daughter, Carolyn, on March 1.

Mrs. Harry B. Sturtevant has a house in Clearwater. Mrs. Law's daughter, Mrs. George M. Coale, of Kenilworth is at Clearwater Beach for the season. Her guests just now are her daughter, Mrs. Charles Robert O'Boyle of Winnetka, and Mrs. John C. Coale of Evanston.

The McPherson Holts prefer the east coast, however, and are at the Villas in Palm Beach for a brief vacation. Col. and Mrs. Robert H. Morse have been in their Palm Beach home since early in the season. Their daughter, Mrs. Robert McCall, has her own house for the winter. Col. Morse and four other members of the Old Guard society recently enjoyed a day's fishing with a catch of four sailfish. His companions were Harry M. Gifford of Elgin and Lake Geneva, William H. Lyon of Winnetka, Marvin Hughitt of Bourbonnais and Edward S. Beck of Golf.

Mrs. Howard H. Spaulding and Son in Palm Beach.

Mrs. Howard H. Spaulding and her son, Leicester, also are spending the winter in Palm Beach. It has been many years since they lived in Chicago, but before Howard Spaulding Jr., was married to Catherine Barker, now Mrs. Charles Hickox of Long Island, the Spaulding family resided here.

Mrs. William F. Bode, Mr. and Mrs. Charles Alling, and Mrs. Paul Healy are spending the winter at the Breakers in Palm Beach. Mrs. Leonard Busby, formerly of Chicago, was visiting the LeRay Berdeaus in Palm Beach, but has gone to Washington where she expects to engage in some sort of war or defense work in connection with biochemistry.

Wheeler Williams, the sculptor, now of New York but formerly of Chicago, and his wife are in Palm Beach, staying at the Biltmore hotel where he has 12 pieces of his work on exhibition in the art galleries on the ground floor. A large fountain figure, "Youth Refound," by Mr. Williams, was unveiled in the patio of the Norton Art gallery in West Palm Beach recently.

Leeds Mitchells Jr. Visit at Delray Beach, Fla.

Mr. and Mrs. Leeds Mitchell Jr., have joined Mr. Mitchell's mother, Mrs. Day Mitchell of New York at Delray Beach, Fla., where Mrs. Francis S. North of Lake Forest has taken a cottage. Mrs. Day Mitchell is chairman of the War Center in Delray Beach, which will be benefited by an auction and bingo party next Saturday night at the Colony hotel. The young Mitchells often are seen at the Bath and Tennis club.

Ensign Bradford W. Ripley II., who is in training with the navy air corps, and a group of young officers have leased a house in Miami to share as bachelor quarters. The house belongs to Col. Theodore A. Baldwin of New York.

A Palm Beach atmosphere will be created for Chicagoans at the Lake Shore club, where a series of "Palm Beach Nights" parties will be started on Wednesday. The club's pool will be transformed into a tropical setting with tall palm trees, beach umbrellas, and artificial moonlight.

Skiing Resorts Busy Over Long Week-End.

Skiing resorts in the area are crowded with enthusiasts taking advantage of the holiday today for an extra long week-end. Celebrating Washington's birthday at Long Lake Lodge in Phelps, Wis., were the Gilbert Scribners and some of their children; the Vernon Welshes and their daughter, Posy; the Arthur Walshes and their family; the George Ryersons, and Mr. and Mrs. Walter B. Hobbs, among others.

Snow Chasers are about equally divided between La Crosse, Wis., and Huron Mountain, Mich., with Miss Barbara Hobart, Miss Rae Johns, the Lawrence Denmans, the Bruce Thornes, and Mrs. Gilbert Osgood among the club members away for the long week-end.

On a skiing holiday at Teepee lodge in Wyoming are Mr. and Mrs. Edgerton Throckmorton, their daughter, Miss Caryl Casselberry, and the Hyde Gillettes. The five departed last Friday, to be away until March 9.

Hollins alumnæ of Chicago will meet for dinner tonight at the Fortnightly club to celebrate the birthday of the founder of the college, Charles Lewis Cocke. Willard James, a trustee of the college, will address the dinner guests. The Chicago gathering, which is being managed by Mrs. Howell B. Erminger Jr., Mrs. Elmer W. Freytag, Mrs. John Hall Woods and Mrs. Walt Otto, is one of a nation-wide series. The centennial of the college will be celebrated from May 17 to 19.

The ballroom of the Woman's Athletic club will be crowded this afternoon for the first of the Lenten lecture series of the Chapel Guild of the Cenacle. The Rev. Lincoln Bouscaren, S. J., will speak at 2:30 o'clock on "The Pope Today."

The final concert in a series given by the Winnetka Music club will be held tonight in New Trier High school auditorium. The piano team of Vronsky and Babin will play.

* *

Earle Ludgin Chosen Head of Contemporary Art Group

Earle Ludgin has been elected president of the Society for Contemporary American Art to replace William Darrow. Other officers are Mrs. Ernest A. Hamill II., Mrs. Theron Cooper, Samuel Lustgarten, and Mrs. William N. Eisendrath Jr. Mrs. John L. Cochran heads the committee on entertainment, and Mrs. Leonard Florsheim the committee on arrangements. Mr. Darrow and Howard Kornblith will be trustees. The society is affiliated with the Art institute of Chicago.

Engagement Announced at Tea

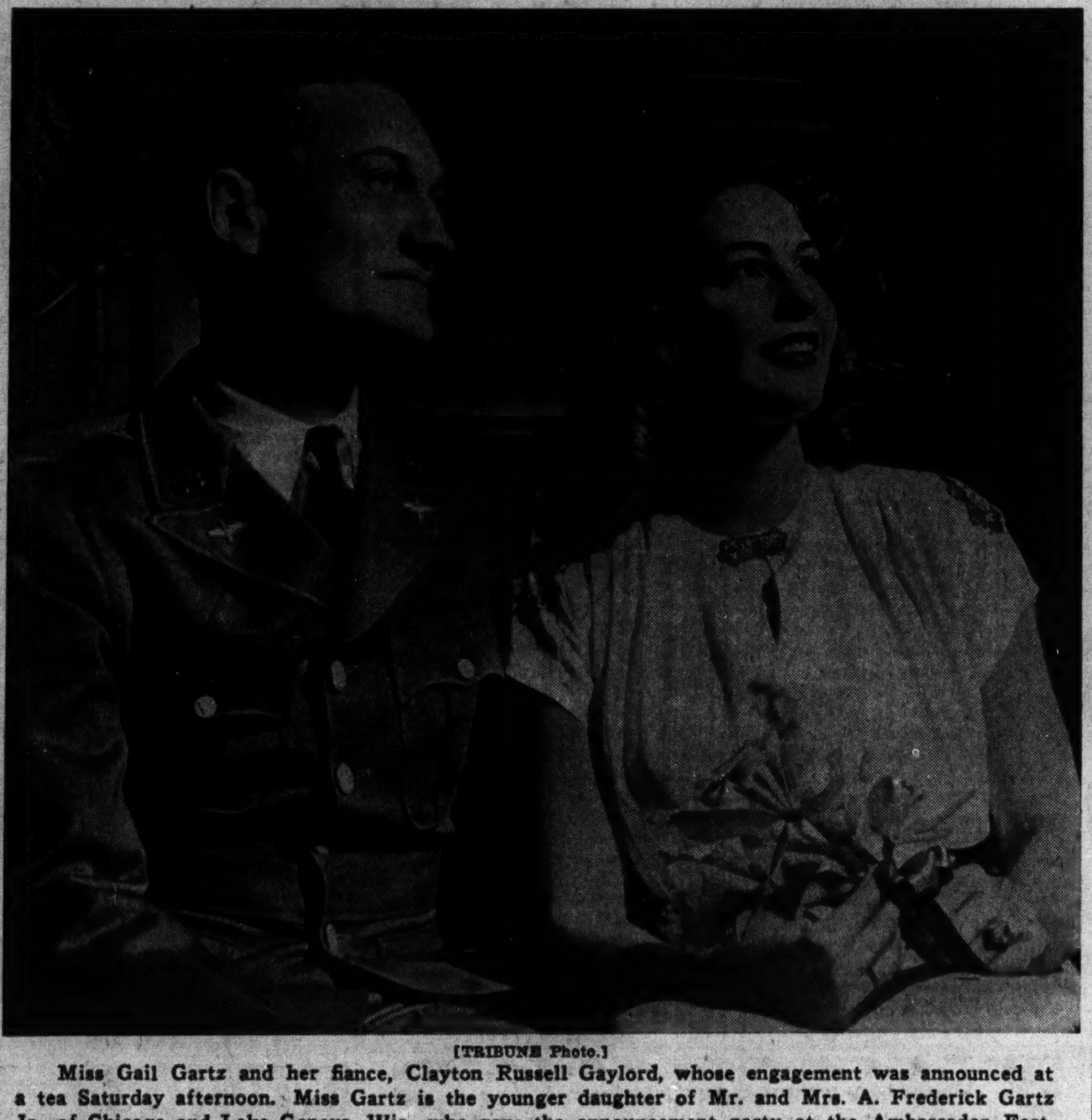

[TRIBUNE Photo.]

Miss Gail Gartz and her fiance, Clayton Russell Gaylord, whose engagement was announced at a tea Saturday afternoon. Miss Gartz is the younger daughter of Mr. and Mrs. A. Frederick Gartz Jr. of Chicago and Lake Geneva, Wis., who gave the announcement party at the Ambassador East. Mr. Gaylord is the son of Mr. and Mrs. Robert Gaylord of Rockford.

Engagement

Mr. and Mrs. John H. Rockwell of Oak Park announce the engagement of their sister, Miss Caroline Elizabeth Rockwell, daughter of the late Mr. and Mrs. Harold H. Rockwell of Oak Park, to Dr. Walter Charles Lobitz Jr., son of Mr. and Mrs. Lobitz of Cincinnati, O. Miss Rockwell is a graduate of Vassar and of Northwestern university medical school and now is an interne at the Cincinnati General hospital. Dr. Lobitz attended Brown university and was graduated from the University of Cincinnati and its medical college and now is assistant resident in medicine at the hospital.

Rubinstein Puts Something for All Into Recital

BY EDWARD BARRY.

The Polish pianist, Artur Rubinstein, saw to it that his Civic Opera house recital of yesterday afternoon held something for everybody.

For those who love the nervous excitation induced by tremendous displays of virtuosity—and who are willing to overlook some pretty strident playing in order to get it—there was a stunning performance of excerpts from Stravinsky's "Petrouchka."

From the electrifying statement of the rhythm of the Russian dance, with which the suite began, to the epigrammatic and theatrical close of the second fair scene, with which it ended, the piano bustled and shrieked and pleaded and rang with a violence and an intensity which only a handful of living players could equal and none surpass.

For those who ask more from music than this sort of thing, and who know that the most lavish fireworks are less illuminating than a single candle held in a knowing hand, there were enormously revealing performances of music as far apart in time and spirit as Beethoven's "Appassionata" sonata and Granados' "The Maid and the Nightingale."

These works, as well as those in the Brahms and Chopin groups, revealed the exquisite balance between discipline and imagination which helps mark off the genuinely great artist from his imitators.

Melodic lines were always easy to follow and the relationship of parts to the whole always clear, but if this gives the impression that the playing was merely calculated or methodical no statement of the case could be more misleading.

For everything was keenly alive. You could feel the pianist's imagination hot under each bar of the music. Colorings and dynamic schemes and rhythms underwent subtle and continuous changes. The playing was as naturally inflected as impassioned speech, and far more eloquent.

Besides the works already referred to, Rubinstein's program included Ravel's "Valses Nobles et Sentimentales," a Scriabin nocturne for left hand alone, and the prélude from Debussy's "Pour le Piano."

The Art institute will sponsor 10 free half-hour concerts to be given in Fullerton hall on consecutive Wednesdays at 12:30 noon, beginning March 4, by the Illinois WPA Symphonic ensemble under Izler Solomon's direction.

Local musicians and musical organizations are responding generously to the Red Cross war fund appeal. The Chicago Federation of Musicians has contributed $1,000, the newly organized Woman's Symphony Orchestral association $100, and members of the Chicago Symphony orchestra $600.

* *

Dance for Hadassah.

Frances Allis and a group of her dancers will give a program for North Shore Hadassah at a meeting Wednesday afternoon at the North Shore temple in Glencoe.

Women in War Work

[The Women in War Work department reports on women's activities in war and defense work and will answer questions of women wishing to take part in these activties.]

Women in war work thruout the world will be discussed by Mme. David Van Buuren, former vice president of the YWCA of Belgium, at a luncheon at the Loop center YWCA, 59 East Monroe street, on Saturday. The luncheon, at which Mrs. Arthur H. Compton will also speak, will close the YWCA budget month program. Mrs. Compton is chairman of the budget month and of the interpretation and support committee of the YWCA.

Mme. Van Buuren. [Delar photo.]

Mme. Van Buuren and her husband, a professor at the University of Brussels, fled from Brussels on the day of the German invasion. Mme. Van Buuren, who is an honorary member of the national board of the YWCA, has been making a speaking tour of the United States in the interest of the YWCA. The Van Buurens now live in New York.

Mme. Van Buuren and Zlako Balokovick, violinist, will be the especial guests at a tea which Mrs. John Alden Carpenter will give in her home in Lake Shore drive on Friday.

A new recreation room at Navy pier will be furnished with the proceeds of the Fashion group's annual luncheon and fashion show on March 10 at the Drake, it was decided at a meeting last week. The Fashion group already has furnished two rooms at Camp Forrest, Tenn., and has donated a radio-phonograph to the Service Men's center.

All proceeds from the ninth annual bridge party of the school of nursing committee of the woman's board of the Presbyterian hospital on May 4 will be given to Medical unit 13 of the hospital, Mrs. Alva Knight, chairman of the committee, has announced. Plans for the party, which will be given at the Nurses' home, will be discussed at a luncheon at the Woman's Athletic club today.

A plea for more volunteer workers comes from Bundles for Bluejackets headquarters at 333 North Michigan avenue, where workers are needed to help pack the comfort kits which are being sent to sailors. The kits are packed on Tuesday nights and all day every Friday. Workers are needed especially for the Friday sessions. A personal note is inclosed in each kit, and persons who cannot afford to fill a kit may make a sailor happy by writing him a note.

Both Bundles for Bluejackets and the Red Cross have booths at the International Sportsmen's show in the International amphitheater.

Collected wastepaper and old newspapers soon will help send nurses thru the St. Luke's hospital nursing school. Mrs. Edwin W. Ryerson has suggested to the woman's board of the hospital that all board members who live near each other coöperate in saving paper and then sell it in 100 pound bundles. The money will be used in the nursing school.

The Chicago Public library's courses in civilian defense for mothers and others who work with children have brought out groups of 12 to 50 persons in the branch libraries. An unscheduled course was opened in the main branch at Washington street and Michigan avenue. Those who attend are learning children's reading needs, how to tell stories and what radio programs are recommended for children. They also receive consumer information that will benefit the entire family. The course, which was started by Miss Agatha Shea, director of children's work, is now being copied thruout the country, Miss Mildred Bruder, public relations director, reports.

As another phase of its coöperation with civilian defense activities, the library has set up information desks to supply the public with news on defense projects, consumer problems and nutrition. Volunteers to man the desks and various pamphlets and bulletins are provided by the Special Libraries association, headed by Miss Madge Collar. The Chicago Dietetics association, thru its president, Miss Alice Klingler, also has contributed material of public interest.

Five Chicago girls are included in the course for training Red Cross staff assistants which recently was started at Stephens college, Columbia, Mo. So many students enrolled in Red Cross classes that it was necessary to start the staff assistants' course to train instructors. Chicago girls in the class are Laurel Jean Abrams, Betty Hartman, Patte Pullar, Emmy Lou Frakas, and Phyllis McNaughton Johnson. Only 25 were selected to take this course.

Another Chicago girl, Marilyn Taylor, is one of the directors of a campus drive for the sale of defense stamps and bonds at Stephens. The drive is sponsored by the college chapter of Phi Theta Kappa, national honorary scholastic sorority, which is urging girls to buy stamps and bonds with the money which they would have used for the college's 17th annual spring trip. It has been canceled. A goal of $10,000 has been set for the drive.

Concert at Club.

The Lake View Musical society will present its fourth active members' concert at 2 o'clock this afternoon at the Woman's University club in the Fine Arts building.

Extraordinary!

SUIT plus Fox Trimmed COAT

$110

A Shayne Exclusive!

Hat, $10.95

SIZES 14 to 40

Lynx-dyed Fox on beige or blue, and azure-dyed Fox on navy or black Forstmann fine all-wool Norda. A coat handsome enough to wear with everything, and a suit boasting exquisite detail. More, at this price will be impossible.

john t. Shayne

MICHIGAN AVENUE AT RANDOLPH

Downstairs at Stevens

Stevens

State near Washington

Downstairs at Stevens

Budget Shops

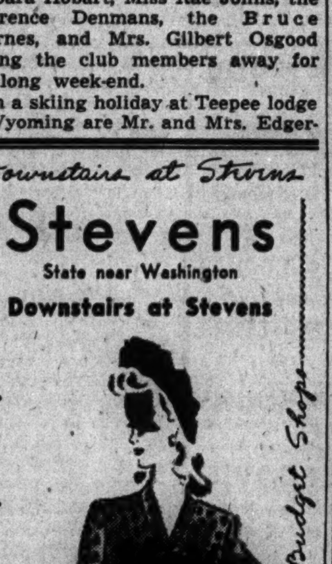

12.95

Black Applique

dramatic new touch on a smart young print!

The print dress you'll wear and wear! Bright and happy addition in today's wardrobe . . . a morale builder of the first water. You'll like the long, clean jacket lines and that perpetual-motion pleated skirt. Choose it in Red, Green or Rose . . . all smartly Black appliqued. Rayon crepe. 12 to 20. 12.95

Sorry, no mail orders!

Downstairs—State

Chas. A. Stevens & Co.

Budget Shops

Marshall Field & Company

DECORATE WITH YOUR FAMILY COAT-OF-ARMS

Put your coat-of-arms to charming use! Use it as a decorative motif on a needlepoint chair covering, fire screen, desk portfolio. Needlepoint patterns to embroider are from $20

Your family coat-of-arms hand illuminated and framed $15

Consult Miss Dorothy Groff, representative of International Heraldic Institute now in our

Stationery Section First Floor, North Wabash

SAKS FIFTH AVENUE

debutante shop

Horizon Pastels in soft tweed suits

by Kam-Ket . . . blue, natural, gold, lime . . . soft-loomed fabrics seamed with an able hand into dependable suits. Sizes 12 to 18.

puzzle plaid tweed: club collar jacket, box-pleat skirt

herringbone tweed: classic jacket, box-pleat skirt

Fourth Floor — jackets, 16.95

669 North Michigan Avenue — skirts, 10.95

Debutante shoes: 8.95. Debutante hats: from 3.00

Russeks

SUPER SPECIAL EVENT!

FRESH NEW SPRING COATS

in the classic styles you'll wear almost forever . . . made to sell for $49.95 to $65

$40

Do you have a passion for woolens soft and light as cashmere — in clear, limpid colors? Does your heart go out to really beautiful English tweeds? Have you always wanted a really luxurious camel hair coat (80 percent camel hair, 20 percent virgin wool,) or a coat in a fabric by Stroock or Forstmann? *Then here is your golden opportunity!* We planned this event so far back that some of these fabrics are now prohibitively priced — and many are unavailable at *any price!* And we lavished each coat with the topflight tailoring such fabrics deserve. About eight styles — all so classic you could wear them for years. In such heavenly colors as aqua, sentiment blue, cloud pink, clear rose, red, green, champagne, black, navy and natural.

MISSES' SIZES — MAIN FLOOR

200 NORTH MICHIGAN AVENUE — AT LAKE STREET

"Pursuit of a Parcel"

By Patricia Wentworth Turnbull

(Copyright: 1942: By Patricia Wentworth Turnbull)

SYNOPSIS.

Cornelius Rossiter, native Hollander, born Cornelis Roos, is the adopted brother of Antony Rossiter, young Britisher. Cornelius is a spy for both Germany and England and when a Nazi official suspects his British connections, Cornelius says he has taken a dictograph of the man's expressions of disloyalty to Hitler and if anything happens to him the dictograph will be sent to Goering. Antony, in the British service, is sent to Holland by Col. Garrett of the British intelligence to check on Cornelius. While Antony is away, a parcel addressed to him is received by Philip Merridew, uncle and co-guardian of Delia, Antony's fiancée, just before a bomb wrecks Philip's office, seriously injuring him. Holt, a clerk, rescues the parcel and takes it to his home, but when two attempts are made to rob him, Holt takes the parcel to Delia. But he has been followed by a Jimmy Nash, who, mistaking a Miss Murdle for Delia, brutally assaults her in a vain attempt to get the parcel. Delia then puts the parcel in a safe at the bank. Antony learns of the parcel from Cornelius in Holland and has a narrow escape to England when Barend Roos, Cornelius' pro-Nazi cousin, notifies Nazi officials of Antony's presence. The officials shoot at him as he jumps into the canal, and afterwards, when a body is found in the canal, it is thought to be Antony's. A man claiming to be Cornelius visits Delia, tells her Antony is dead, and demands the parcel. She promises to meet him at the bank the next morning, but that night Antony telephones her from London. Later, when leaving Col. Garrett's, Antony is followed by a man who, in turn, is followed by another man. A bomb falls and Antony recognizes his pursuer as Cornelius and notices his badly cut wrist. Antony is knocked out and when he recovers, Cornelius has gone. The man claiming to be Cornelius visits Delia the next morning and when he hears that Antony is alive, will not wait for him but insists Delia give him the parcel immediately. She refuses. That night the bank is robbed and the parcel stolen. Delia then admits she opened the parcel before putting it in the bank and that it contained no dictograph . . . only maps and papers, and she says the man demanding the parcel had no cut on his wrist. Delia disappears, Cornelius is found murdered, and Barend Roos, seen in London, is suspected as the impersonator and perhaps murderer of Cornelius. Ivy Parkin, village flirt, admits kissing a stranger near the Merridew home and finding a letter he dropped. The stranger turns out to be Jimmy Nash, chauffeur for a Dr. Long, who is now in the hospital.

INSTALMENT XLIII.

KIDNAPING.

Delia put back the telephone receiver. It would be nice to get out of the house for an hour. Simmy was a pet of a chaperon, but they had already spent the whole day together, and there would be at the very least another two hours after dinner, filled up tight with anecdotes of all the pupils Simmy had ever had—dear Doris Penfold—dear Lilias—dear Mary—dear Dilys—Emid—Bronwen. . . .

Once started, there was no end. She didn't really mind, of course, but it would be rather nice to go over to Cynthia's for an hour and meet her new young man. She wondered what he was like. Rather an odd accent, but perhaps that was just the telephone—telephones did awfully queer things to your voice. Anyhow, she gathered that it was his car and he was driving Cynthia home. They would pick her up at the bottom of the drive, and Dr. Kyrle would bring her back in time for dinner.

She came out of the study and told Parker. Then she ran up for a coat and slipped out of the house without Simmy hearing her. She felt very well pleased with herself. Everything was going splendidly. She had seen Antony today, and perhaps she would see him tomorrow. Uncle Philip was getting better, and as soon as he was well enough to be bothered, she and Antony could tell him they were engaged, and that would be the end of Cousin Leonora because Uncle Philip would be frightfully pleased. He loved Antony, and they would put the engagement in the Times, and every one would write and tell them how lucky they were.

As soon as Delia got into the drive where she could not be seen from the house she began to run. She had on a blue tweed skirt, a hand knitted jumper, and a long matching coat. She was bare headed. The coat fell open and flapped behind her as she ran, and she could feel the wind in her hair. It was just after half past six. It was dusk everywhere in the drive and quite dark under the trees, but there was plenty of light on the road beyond the gate. When she saw the black humped shape of the car just short of the entrance she checked and came to the window, laughing.

"Cynthia, what a life-saving angel ——"

She got as far as that and no farther. Mr. Barend Roos, who had been standing on the far side of the car, came up behind her. She felt an arm at her waist, and then before she had time to turn or cry out a heavy hand came down over her face and was held there. She hadn't a chance to do anything. A powerful man was holding her. She was just enough out of breath to make her inhale deeply.

Her nose and throat were full of the reek of chloroform. There was a moment of anger, a moment of fear. And then everything going away from her. She couldn't see her feet or the arm at her waist. There was only the horrible sweet smell like a horrible sweet fog, floating in, flowing in, blotting her out. Nothing mattered. There wasn't any Delia——

She went limp. Jimmy Nash, in the driver's seat, leaned back and opened a rear door. Barend Roos swung Delia onto the seat and got in beside her. He shut the door and said:

"That went very well. Now we can go."

They drove thru Lane End and over Lane hill, after which they took two righthand turns and ultimately came back upon the London road with Wayshot a safe three or four miles behind them.

Delia stayed where she had been thrown, half sitting, half lying. If she could have felt anything she would soon have been cramped and stiff, but everything that could have told her this was asleep.

As they came toward London, there was a red glare in the sky, and against the glow, like Roman candles, an incandescence of bursting shells. Jimmy Nash blinked at them with considerable disfavor. He slowed down and said over his shoulder.

"Not going into that, are we?"

"Certainly we are."

"You couldn't have called your friends off tonight, I suppose? What's the idea? Who's going to be any better if we stop a bomb?"

"I do not think we shall, but if you like, we can wait for half an hour. It would be better for us if the streets were not too bright. You never know who will see a car and notice the number. I do not mind being on the safe side."

Jimmy said, "Safe!" in an angry, contemptuous voice. He hadn't liked this job from the beginning, and he was liking it less and less. It was the sort of job that looked all right when you went into it, and ended by landing you in Queer street. He'd met that kind of job before—the men at the top got clear and left you to take the rap. And as for driving right into the middle of an air raid, that wasn't in the bargain and he wasn't going to do it for anybody.

He pulled in by the side of the road under trees and watched the glow fade and flare and the shells go rocketing up. The noise was horrible. He thought, "Who knows if they won't come this way? Any minute they might. This is a fine job, this is!" He thought about that nasty dream he'd had Tuesday night after he'd coshed the old girl by mistake. He couldn't rightly remember it now, but that only made it worse. Spiders—millions of them—coming after him—and he didn't know whether they got him or not. He'd woke up sweating and calling out. He was sweating again now at the thought of it.

He let down a bit of the window to get the air. Barend's voice came from behind him, saying angrily, "Don't do that! Do you want to bring her around?"

He jerked the window up again. Who was this Mr. Barend Roos? A blinking foreigner! He might call himself Brown as much as he pleased, but he didn't take in Jimmy Nash. Jimmy knew his real name all right. Jimmy had made it his business to find out, and he'd found out more than he cared about. A blinking, dangerous business and one he'd be glad to get shut of.

In the back of the car, Delia slipped down and gave a kind of moaning sigh. Barend's hand went into his pocket. Jimmy heard the plop of a cork. A reek of chloroform reached him. He let the window down again in a hurry.

"Here—what are you up to—you'll have us all off! Put the perishing stuff away! I thought you wanted the girl to talk. She won't be able to if you smother her."

Barend said: "She moved. We can't have her coming around yet. Shut that window!"

"You won't have her coming round at all if you don't mind your step. And I'll shut the window when that stuff's blown out and not before—see? I don't mind being bombed, and I don't mind being copped by the police, but I'm hanged if I'll be asphixerated in a car with a girl like a blooming suicide pact."

It was a good deal more than half an hour before the noise died down. There was still that glow in the sky, but fainter now. They went in over Hammersmith bridge. A quarter of an hour's driving, and the smell of fire was all about them. Jimmy threw a glance over his shoulder.

"Running into it a bit, aren't we?" he said, blinking rapidly.

Barend said nothing. He was looking anxiously out of the window. They drove on slowly. Then he said:

"Where are we? Which is our turning?"

Jimmy dropped to a crawl.

"First to the right, and straight on into the fire by the look of it."

Barend said, "Stop!" And then, "Go and see what has happened. If the house has not been touched, we must go on."

He sat there chafing until Jimmy came back.

"Well?"

"Not a bit of good, mister. They won't let you down the street for one thing, and for another, as well as I could see, No. 24 has copped it good and proper. First floor front's in the cellar, and the bathroom out in the middle of the street by the look of it. And do you know what come to me?"

"I do not want to know."

"Well, I'll give it you free, gratis, and for nothing. I thought how perishing lucky we were not to be under that first floor front, which we might have been if I hadn't made you stop the other side of the river. So now what?"

Barend set his jaw.

"We must go back to Mrs. Long's. She must take us until I can make arrangements."

Jimmy whistled.

"She won't like that," he said.

"It does not matter whether she likes it or not," said Barend Roos.

[Continued tomorrow.]

Thru the Looking Glass

If you like carnation, the kind of carnation that has that nice soaring quality, plus spice, that the real flower has, you'll be interested in a blue carnation sachet. It's something to own, because you can do so many things with it.

It's combined with talc in the same fragrance and the two make a pair of elegant after-bath glorifiers. The sachet powder, however, has special virtues. You can sprinkle it sparingly on the contents of your dresser drawers, you can sew it fast in little sacks to be pinned on dress hangers or even worn or you can use it as a body sachet.

Carnation is a fragrance that is often attempted and not always achieved. Spice isn't what makes it. The good carnation is a blithe kind of scent with sweetness and lilt as a first quality and spice as a second. This blue carnation is as true as true can be, and as charming as any floral scent could be.

After a bath the talc is as delightful as any powder you could find. It has the tang, with no sacrifice of beauty, that lifts your spirit at the start of a day that's not too promising. These two, paired as they are right now, are especially attractive for the girl who wants bath trimmings that are lovely in themselves, but neither too expensive nor too lush in character for everyday office wear.

ELEANOR NANGLE.

[For information telephone Eleanor Nangle, Superior 0200. Inclose self-addressed, stamped envelope for written reply.]

* *

Kenwood Club Meets.

A regular meeting of the Kenwood Social Service club will be held at 2:30 o'clock today in the home of Mrs. Newton D. Rich, 4832 Dorchester avenue.

GASOLINE ALLEY—THE ALERT

WINNIE WINKLE, THE BREADWINNER: Ad Is Shy a Few Chips

Ten Social Tips for Boys from a Wise Woman

BY DORIS BLAKE.

[Copyright: 1942: By News Syndicate Co. Inc.]

Boys, if you want to know why some of you lose out with girls you'd like to know better, here's your answer, contributed by "Clare":

1. Lack of interest in personal appearance and habits; carelessness in dress and cleanliness.

2. A complete disregard of those little attentions that mean so much to girls, such as bringing an occasional flower, opening a door, helping a girl with her coat, and, particularly, standing up and being respectful when introduced to a girl's parents.

3. Walking in late for a date after keeping the girl waiting and then saying, "So what!" with never an excuse or apology.

4. "Gabbing" all evening long about oneself, never giving the girl an opportunity to get in a word, then complaining that the girl is a "dead-head."

5. Taking a girl home and saying, "Well, I'll get in touch with you," leaving without making another appointment. Then, when he finally calls for a date and finds she has one, becoming angry.

6. Taking the attitude that all girls are alike. Expecting petting and necking privileges for the evening's entertainment.

7. Using sloppy language and telling off-color jokes.

8. When a man makes up his mind that he really cares for the girl, he starts rushing her into returning the affection without giving her a chance to think things over and decide for herself. Girls often drop fellows for this reason.

9. Making a fool of oneself in public by loud talk and practical joke tactics or silly antics douses a girl's enthusiasm.

10. Acting stubborn and independent; always wanting and insisting upon getting his way in everything—never consulting the girl's tastes.

Better check over the 10 points, boys, if you're having girl trouble.

MOTION PICTURES DOWNTOWN

TONIGHT AT 8:30 P. M. 7 EXTRA ACTS OF AMATEUR VAUDEVILLE — ORIENTAL — LOOP'S GREATEST AMUSEMENT BARGAIN — STAGE "Fiesta Cabana" REVUE — ★ RAMON NOVARRO ★ DON PEDRO — MOON OVER HER SHOULDER

McVickers — BING CROSBY, Mary Martin, "BIRTH of the BLUES" — GENE TIERNEY, "Sundown", BRUCE CABOT, GEORGE SANDERS

LA SALLE — Madison-Clark. Late Show — "DUKE OF THE NAVY" — Gable, Turner, "Honky Tonk"

World PLAYHOUSE — 410 S. Mich. Ave. — FIRST INSIDE HUMAN STORY OF THIS WAR! "GIRL from LENINGRAD"

STUDIO — 64 E. Van Buren — DANIELLE DARRIEUX at the Virgin Bride in "MLLE. MA MERE" and REX HARRISON in "STORM FOR HUSBANDS" — ADULTS ONLY—4TH WEEK

RIALTO — State at Van Buren — MARGIE HART IN PERSON! & Powell, Loy, "SHADOW of the THIN MAN"

CLARK — "Red River Valley" — THRILLING ACTION — "TARGET FOR TONIGHT" — UNDER FIRE WITH THE DARE-DEVIL R. A. F.

MONROE — "Confirm or Deny" — JOAN BENNETT and DON AMECHE — "Lady for a Night" — Joan Blondell, John Wayne

NORTHWEST

RIVOLI — Holiday Matinee 40c to 55c — Gary Cooper, "SERGEANT YORK" — Our America at War

LOGAN — Milw.-Sawyer—Op. 1:30—Jeanette MacDonald, Gene Raymond, "SMILIN' THROUGH" — T. Holt, "BANDIT TRAIL"—Shirley Temple Short

MOTION PICTURES DOWNTOWN

Celebrate WASHINGTON'S BIRTHDAY Today IN BALABAN & KATZ WONDER THEATERS

KEEP IT FLYING — BUY U. S. DEFENSE BONDS

CHICAGO — 50c (plus tax) 9:00 to 6:30 — In Person ANDREWS SISTERS, JOHNNY LONG & BAND — CLAUDETTE COLBERT, JOHN PAYNE, 'Remember the Day'

UNITED ARTISTS — 50c 8:45 to 6:30 (plus tax) — Hedy LAMARR • Robert YOUNG, Ruth HUSSEY • VAN HEFLIN — MGM adaptation of J. P. Marquand's best-seller H. M. PULHAM, ESQ. — Extra! March of Time: "FAR EAST COMMAND" Mickey Mouse, color, Late News

STATE-LAKE — 6th WEEK! — 50c 8:45 to 6:30 (plus tax) — Walter Pidgeon • Maureen O'Hara, Donald Crisp • Roddy McDowell — 20th Century-Fox hit "HOW GREEN WAS MY VALLEY"

GARRICK — 50c 8:45 to 6:30 (plus tax) — Veronica LAKE • Joel McCREA, "SULLIVAN'S TRAVELS" plus "NO HANDS on the CLOCK" Chester MORRIS, JEAN PARKER

APOLLO — 50c 8:45 to 6:30 (plus tax) — IN TECHNICOLOR! ① Madeleine CARROLL • Stirling HAYDEN, 'BAHAMA PASSAGE' ② Jackie Cooper, Susanna Foster, 'GLAMOUR BOY'

ROOSEVELT — 50c 8:45 to 6:30 (plus tax) — ① "A YANK ON THE BURMA ROAD" LARAINE DAY • BARRY NELSON plus ② "DR. KILDARE'S VICTORY" LEW AYRES, Lionel Barrymore — FIRST RUN 2

GIVE!

NORTHWEST

BALABAN & KATZ WONDER THEATERS

HARDING — Op. 1—ADULTS 40c to 6:30 — Errol Flynn, Olivia DeHavilland, "THEY DIED WITH THEIR BOOTS ON" Plus Robt. Preston, "NIGHT OF JAN. 16TH"

CONGRESS — New SHOW! Open at 1:30 — Hair-Raising Adventure! Johnny Weissmuller "Tarzan's Secret Treasure" Plus Thrills! Doom Lurks! "PACIFIC BLACKOUT"

GATEWAY — Wm. Powell, Myrna Loy, "SHADOW OF THIN MAN" Plus Walt Disney's Riot, "D-U-M-B-O"

TERMINAL 3315 Lawr. Op. 1:30 — CRYSTAL North-Cal. Op. 1:30 — BILTMORE Div.-Dam. Op. 1:30 — BELPARK Cic.-Belm. Op. 1:30 — T-N-TERRIFIC! CLARK GABLE ★ LANA TURNER 'Honky Tonk' & Claudette Colbert, Ray Milland Smash! "SKYLARK" — BILTMORE Only: CARTOON PARADE MAT. BELPARK Only: Mat. KID CARTOON Party

Will Rogers — Open 12:30 — Keep 'Em Flying — Abbott & Costello Plus 'MALTESE FALCON'

PORTAGE — Open 1:30—SOCK ACTION! "LAW OF THE JUNGLE" & Romance! Song! "MOONLIGHT IN HAWAII"

ADMIRAL — Open 1:30—The Year's Greatest Motion Picture! GARY COOPER 'SERGEANT YORK' Pr. This Eng. Only: 40c to 6:30-55c Aft. Inc. tax

DRAKE — Open 1:30 — Abbott & Costello 'KEEP 'EM FLYING' & 'MALTESE Falcon'

B&K SHOW TIME

Tonight . . . SEE A SWELL SHOW and hear the President's address at the following theaters at 9 P. M.: LIBERTY—EMBASSY—IRVING AVON—CROWN

• LIBERTY — 3705 Full. — 15c 1:30 6:30 20c After & Tax — FREE COMIC BOOKS TO KIDS 1st SHOW ONLY — 1. "STEEL AGAINST THE SKY" LLOYD NOLAN 2. JOHNNY MACK BROWN—FUZZY KNIGHT "MAN FROM MONTANA" 3. "RED RYDER" DON RED BARRY 4. DONALD DUCK 5. POPEYE 6. PORKY PIG 7. LAST CHAPTER "LONE RANGER"

• EMBASSY — 3940 Full. — 15c 1:30 to 6:30 Plus Tax — ABBOTT & COSTELLO, "KEEP 'EM FLYING" HUMPHREY BOGART, "MALTESE FALCON"

• IRVING — 4003 Irving Park — 15c 1:30 to 6:30 Plus Tax — ABBOTT & COSTELLO, "KEEP 'EM FLYING" HUMPHREY BOGART, "MALTESE FALCON" DONALD DUCK in "THE NEW SPIRIT"

• AVON — 3327 Fullerton Ave.—Opens 1:30 — 4 BIG HITS! COLOR CARTOON — BRIAN DONLEVY, "SOUTH OF TAHITI" WILLIAM GARGAN, "BOMBAY CLIPPER" "REVOLT IN NORWAY"

• CROWN — 1607 W. Division—Op. 10 A. M. 3 HITS—DON AMECHE, JOAN BENNETT, "CONFIRM OR DENY" Dick Foran, Leo Carrillo, Andy Devine, "ROAD AGENT" Plus "WEST OF ROCKIES"

MONT CLARE — GRAND AVE. AT HARLEM — GRETA GARBO—MELVYN DOUGLAS "TWO FACED WOMAN" WILLIAM POWELL—MYRNA LOY "SHADOW OF THE THIN MAN"

MILFORD — 3311 N. PULASKI—Open 5 Ph. KIL. 5922—COME EARLY — GARY COOPER as "SERGEANT YORK" Adm. price this engagement only, adults 40c to 6:30; 55c after: children 11c, tax incl.

ALAMO — 3839 Chicago Ave.—Doors Open 12:45 — Brian Donlevy, Binnie Barnes, Claudette Colbert, Ray Milland "SKYLARK" Don Ameche, Joan Bennett, "CONFIRM OR DENY"

TIFFIN — North Ave. at Karlov—Free Parking — Claudette Colbert, "SKYLARK" DON AMECHE—JOAN BENNETT "CONFIRM OR DENY"

METRO — 3308 Lawrence—Op. 1:15—Mischa Auer "MOONLIGHT IN HAWAII" ABBOTT & COSTELLO "KEEP 'EM FLYING"

WEST

4 STAR — "KEEP 'EM FLYING" Abbott & Costello, Martha Raye, C. Bruce H. Bogart, Mary Astor, "Maltese Falcon"

IMPERIAL — 15c MAT.—FULL FEATURE "STORY OF THE VATICAN" T. Holt, "BANDIT TRAIL"—Shirley Temple Short

NORTH

BALABAN & KATZ WONDER THEATERS

UPTOWN — BROADWAY LAWRENCE — Mat. 40c 1:30-6:30 — Mickey ROONEY, Judy GARLAND "BABES ON BROADWAY" Plus BARBARA STANWYCK—HENRY FONDA "YOU BELONG TO ME"

GRANADA — Sts. 1:15—Errol Flynn, Olivia De HAVILLAND "THEY DIED WITH THEIR BOOTS ON" & "NIGHT OF JAN. 16th" (Mat. 40c to 6:30)

RIVIERA — Gene Tierney "SUNDOWN" Bing Crosby "BIRTH of the BLUES" Mat. 40c to 6:30

NORSHORE Howard-Clark — PANTHEON Sheridan-Wilson — CENTURY Clark-Diversey — MYRNA LOY, WM. POWELL "SHADOW OF THE THIN MAN" Plus Walt Disney's Funniest Feature "DUMBO" in Technicolor

NORTOWN — "40,000 Horsemen" March, Martha Scott, 'ONE FOOT in HEAVEN'

BELMONT — Lin.-Ash. TODAY NEW SHOW! Johnny Weissmuller—Maureen O'Sullivan, Tarzan's Secret Treasure & Thrill No. 2! F-R-I-S-C-O D-O-O-M-E-D! Rob't Preston "Pacific Blackout"

LAKESIDE — 4728 Sheridan—6 UNITS! "TARGET FOR TONIGHT" & Jane Frazee, "MOONLIGHT IN HAWAII" Rufe Davis Novelty, Colortoon, News, Plus Jack Holt, "HOLT of the SECRET SERVICE"

COVENT — Jeanette MacDonald, Gene Raymond, "SMILIN' Through" & Joan Blondell, "LADY FOR A NIGHT"

CINE' — "MOONLIGHT IN HAWAII" plus "THE STORK PAYS OFF" & Jack Holt, "HOLT of the SECRET Service"

HOWARD — 'HONKY TONK' Clark Gable, Lana Turner Plus "SKYLARK"

B&K SHOW TIME

WEST

Tonight . . . SEE A SWELL SHOW and hear the President's address at the following theaters at 9 P. M.: AMERICAN—B'DY STRAND—JOY CRAWFORD—BYRD—WEST END

• AMERICAN — 8 Ash.—Don AMECHE, JOAN BENNETT, "CONFIRM OR DENY" Plus RAY MILLAND, Claudette COLBERT, Brian AHERNE, 'SKYLARK'

• B'DY STRAND — 1641 W. Roosevelt Road — PAULETTE GODDARD, CHARLES BOYER, "HOLD BACK THE DAWN" Plus BOB HOPE, "NOTHING BUT THE TRUTH"

• JOY — 1611 W. Roose.—ANDY CLYDE HIT TIM HOLT in "BANDIT TRAIL" ROY ROGERS in "RED RIVER VALLEY" Plus DON WINSLOW, "WEAPONS OF HORROR"

• CRAWFORD — 19 S. Crawford—Technicolor: GENE RAYMOND, JEANETTE MacDONALD, "SMILIN' THROUGH" R. A. F. in Action! ! ! "TARGET FOR TONIGHT"

• BYRD — Mad.-Cic. — ABBOTT & COSTELLO, "KEEP 'EM FLYING" — HUMPHREY BOGART "MALTESE FALCON"

• WEST END — 121 N. Cicero—DON TERRY, "TRAPPED IN DUNGEON" MADELEINE CARROLL, STIRLING HAYDEN, FRED MacMURRAY, "VIRGINIA" (Color) ZANE GREY'S "HERITAGE OF DESERT" Plus POPEYE and "BUSY LITTLE BEARS"

BALABAN & KATZ WONDER THEATERS

MARBRO — MADISON CRAWFORD — Open 1:00—Adults 40c to 6:30—(Tax Incl.) Mickey Rooney—Judy Garland "BABES ON BROADWAY" Plus Barbara Stanwyck—Henry Fonda "YOU BELONG TO ME"

PARADISE — Op. 1:30—MYRNA LOY, WM. POWELL, "SHADOW OF THE THIN MAN" Plus Walt Disney's Funniest Hit "DUMBO"

Cent. Pk. Open 1:30 — STATE Open 1:30 — SENATE Open 1:30 — MANOR Open 1:30 — CLARK GABLE LANA TURNER Together—WOW! 'HONKY TONK' & Claudette COLBERT, Ray MILLAND, Brian AHERNE "SKYLARK"

B&K SHOW TIME

MOTION PICTURES DOWNTOWN

WOODS — RANDOLPH AND DEARBORN — 7:45 A. M. CONTINUOUS TO 2 A. M. — 2 FIRST RUN MUSICALS — KAY KYSER in PLAYMATES — RKO RADIO Picture — with JOHN BARRYMORE • LUPE VELEZ • GINNY SIMMS — May Robson • Patsy Kelly — PLUS 2ND FEATURE — 4 JACKS and a JILL — JUNE HAVOC — Ray BOLGER • Anne SHIRLEY — MIDNIGHT SHOW

NORTH

Tonight . . . SEE A SWELL SHOW and hear the President's address at the following theaters at 9 P. M.: JULIAN—SHERIDAN—VOGUE MODE—400—DEVON—BIOGRAPH N. CENTER—BUCK'M—DAVIS ARGMORE—VIC

• JULIAN — 918 Belmont Ave.—Open 1:30 "MEET JOHN DOUGHBOY" HOPALONG CASSIDY, RUSSELL HAYDEN and ANDY CLYDE in "DOOMED CARAVAN" ROY ROGERS in "RED RIVER VALLEY" 3 STOOGES in "SWEET PIE AND PIE"

• SHERIDAN — 4038 SHERIDAN ROAD OPEN AT 1:30 P. M. Half Block from SHERIDAN "L" Station "40,000 HORSEMEN" Plus MARTHA SCOTT, FREDRIC MARCH, "ONE FOOT IN HEAVEN"

• VOGUE — 3812 Broadway—5 HITS!!! CLAUDETTE COLBERT Ray MILLAND, "SKYLARK" & DON AMECHE, JOAN BENNETT, "CONFIRM OR DENY" "Calling All Girls"—News—"Brave Little Bat"

• MODE — 3912 Sher.—Claudette COLBERT, DON AMECHE, "MIDNIGHT" BRODERICK CRAWFORD, BRIAN DONLEVY, GARY COOPER, "BEAU GESTE" & CARTOON

• 400 — 6746 Sheridan — 15c 1:30-6:30 EVE. PLUS TAX 20c — WM. HOLDEN, CLAIRE TREVOR in "TEXAS" "MR. DISTRICT ATTORNEY IN CARTER CASE"

• DEVON — 6225 Broadway—5 HITS!!! Color Cartoon & Latest News DON AMECHE in "CONFIRM OR DENY" JOAN BLONDELL, "LADY FOR A NIGHT" Plus GLORIA JEAN, "WINTER SERENADE"

• BIOGRAPH — 2433 Lincoln Ave.—Open 12:45 MARTHA RAYE, ABBOTT & COSTELLO, "KEEP 'EM FLYING" HUMPHREY BOGART, "MALTESE FALCON"

• N. CENTER — 4631 Lincoln Ave.—3 HITS!! "WEST OF ROCKIES" JOAN BLONDELL and JOHN PAYNE in "LADY FOR A NIGHT" Plus DON AMECHE, and JOAN BENNETT, "CONFIRM OR DENY"

• BUCK'M — 3319 N. Clark—5 HITS!!! Color Cartoon & Latest News JOAN BLONDELL, "LADY FOR A NIGHT" DICK FORAN, Andy DEVINE, "ROAD AGENT" plus HELEN PARRISH, "DOIN' THE TOWN"

• DAVIS — 4614 Lincoln Ave.—5 HITS!!! "TARGET FOR TONIGHT" JEANETTE MacDONALD, "SMILIN' THROUGH" Leon Errol, "Man-I-Cured"—News—Cartoon

• ARGMORE — 1040 Argyle—Opens 1:30 3 BIG HITS!!! BRIAN DONLEVY, "SOUTH OF TAHITI" WILLIAM GARGAN, "BOMBAY CLIPPER" DONALD DUCK in "THE NEW SPIRIT"

• VIC — Sheffield at Belmont—5 HITS!!! R. A. F. in "TARGET FOR TONIGHT" JEANETTE MacDONALD, "SMILIN' THROUGH" "WEST OF ROCKIES"—NEWS—CARTOON

CINEMA — CHICAGO at MICHIGAN — the feature at 6:00—8:05—10:10 — BETTE DAVIS—HERBERT MARSHALL "The Little Foxes"

The Esquire — "ONE FOOT IN HEAVEN" FREDRIC MARCH, MARTHA SCOTT, AND THE ESQUIRE HOUR — Feature at 12:55, 3:18, 5:41, 8:05, 10:30

COED FILMARTE — 1330 MORSE AT "L" STA. — EXCLUSIVE SHOWING—CONTINUOUS 6 P. M. "CHAPAYEV" "THE SOVIET WOW"—SAY CRITICS "THE EDGE OF THE WORLD" EXCELLENT! A MASTERPIECE

ADELPHI — 7074 N. Clark — 17c tax till inc. 6:30 — 22c tax aft. inc. 6:30 — 3 HITS—WALTER BRENNAN, WALTER HUSTON 'SWAMP WATER'—Laurel & Hardy, 'Great Guns' and Technicolor HIT, "The TANKS Are COMING" F.D.R. SPEECH BETWEEN FEATURES TONITE

RIDGE — 3 Hits—1550 Devon—Op. 1:30 "WEST OF THE ROCKIES" 'KEEP 'EM FLYING'—'MALTESE FALCON' Hear Pres. Roosevelt's Speech Here Tonite

WINDSOR — 1225 N. CLARK ST.—OPEN 1:30 Joan Bennett, Don Ameche, Roddy MacDowell, "CONFIRM OR DENY" & Joan Blondell, John Wayne, "LADY FOR A NIGHT"

CALO — 5400 N. Clark—Op. 1:30—Mary Astor Humphrey Bogart "MALTESE FALCON" Abbott and Costello "KEEP 'EM FLYING"

LINCOLN — 3164 Lincoln—Mat. 15c; Eve. 20c Walter Huston "SWAMP WATER" LAUREL AND HARDY "GREAT GUNS"

DE LUXE — 1141 Wilson-Matinee Today-In Color Jeanette MacDonald, 'Smiling Through' Abbott & Costello in "KEEP 'EM FLYING"

BRYN MAWR — Mat. 11c & 22c—tax included Eve. 33c, tax incl.—H. Bogart "The Maltese Falcon"-MacDonald, 'Smiling Through'

WEST

LEXINGTON — 715 S. Crawf.-Spc. Mat.-Op. 1:30 Walter Huston, "Swamp Water" Laurel and Hardy in "GREAT GUNS" COMIC BOOKS TO KIDS, MATINEE ONLY

MARSHALL SQ. — 2875 W. Cermak Road "ROAD AGENT" Joan Bennett, "CONFIRM OR DENY"

MADLIN — 1910 W. MADISON—Mat. 15c Laurel and Hardy, "GREAT GUNS" Walter Brennan, Walter Huston, 'SWAMP WATER'

MOTION PICTURES DOWNTOWN

RKO PALACE — RANDOLPH AT LA SALLE — OPEN 8:45 A.M. — On the Screen FUNNIER! BIGGER! CRAZIER! HELLZA POPPIN' starring OLSEN JOHNSON — MARTHA RAYE, HUGH HERBERT, MISCHA AUER, JANE FRAZEE — WOW! — 2ND WEEK — PLUS MYSTERY CO-HIT "SEALED LIPS" Wm. Gargan • June Clyde

TELENEWS — THE NEWS REEL THEATER State-Rand.—Cont. from 8:45 a.m. — Extra—F. D. R. SPEECH FROM OUR SCREEN TONIGHT AT 9 P. M.! Specially Illustrated by World Map

SOUTH

PICCADILLY — William Powell—Myrna Loy "SHADOW OF THE THIN MAN" Betty Grable—Victor Mature "I WAKE UP SCREAMING"

HARPER — ABBOTT & COSTELLO in "KEEP 'EM FLYING" HUMPHREY BOGART, "MALTESE FALCON"

HYDE PARK — DEANNA DURBIN in "IT STARTED WITH EVE"

MICHIGAN — 55th at Michigan—Open 1:30 "PERILS OF JUNGLE" BRIAN DONLEVY, "SOUTH OF TAHITI" WILLIAM GARGAN, "BOMBAY CLIPPER" HEAR THE PRESIDENT'S ADDRESS AT THIS THEATER TONIGHT AT 9 P. M.

HARVARD — 63rd-Harvard—Matinee Today Latest News Reels — ABBOTT & COSTELLO "KEEP 'EM FLYING" "MALTESE FALCON" Mary Astor H. Bogart

EAST SIDE — 10555 Ewing—Mat. Today Johnny Downs, 'Moonlight in Hawaii' ABBOTT and COSTELLO "KEEP 'EM FLYING" DOORS OPEN 1:45—CONTINUOUS SHOWS

BIG HOLIDAY MAT. TODAY—OPEN 1:30 — E. A. R. — 6839 Went.-Adm. Pr. This Engag. Only Adults, 40c to 6:30—55c Aft., Tax Inc. GARY COOPER "SERGEANT YORK"

KEN — 47th & Kimbark—Adm. Prices This Show Only 40c, 1:30 to 6:30—55c Aft.—Tax Incl. GARY COOPER "SERGEANT YORK"

RAY — 3 Hits—"War Clouds in Pacific" John Shelton, V. Grey "Blonde Inspiration" Bette Davis, "LITTLE FOXES"

MARQUETTE — 63rd-Kedzie—Mischa Auer "MOONLIGHT IN HAWAII" Abbott and Costello, "KEEP 'EM FLYING"

• SUBURBAN •

EVANSTON

STADIUM — 1700 CENTRAL—Open 5:45 ABBOTT AND COSTELLO "KEEP 'EM FLYING" "MR. DISTRICT ATTORNEY in the Carter Case" Johnny Downs, "MOONLIGHT IN HAWAII"

B&K CORONET — Mat. TODAY! Open 1:30 Year's Greatest Film! GARY COOPER "SERGEANT YORK" Pr. This Eng. Only 40c to 6:30—55c Aft. (Incl. Tax)

B&K VARSITY — Starts 2—40c to 6:30 "BIRTH OF THE BLUES" Bing Crosby, plus Gene Tierney, "SUNDOWN"

B&K VALENCIA — Sts. 1:50 ABBOTT-COSTELLO 'KEEP 'EM FLYING' Plus Humphrey Bogart, "MALTESE FALCON"

NO MAN'S LAND

TEATRO — Open 6:00—25c to 6:30 — Franz Schubert's Music "NEW WINE" Ilona Massey, Alan Curtis — "DUMBO" Walt Disney's New Feature All in Technicolor — Our schedule is arranged so you can hear THE PRESIDENT'S REPORT to the nation between features.

WILMETTE

WILMETTE — Open 6:00—20c to 6:30 "TARGET FOR TONIGHT" Humphrey Bogart — Mary Astor "THE MALTESE FALCON"

HIGHLAND PARK

ALCYON — 25c, 6 to 6:30—Johnny Weissmuller "Tarzan's Secret Treasure" WILLIAM POWELL—MYRNA LOY "SHADOW of the THIN MAN"

GLENCOE

GLENCOE — Open 6:00—20c to 6:30 Don Ameche—Joan Bennett "CONFIRM OR DENY" plus Warren William Eric Blore, "SECRETS OF THE LONE WOLF"

PARK RIDGE

PICKWICK — "HONKY TONK" Clark GABLE, Lana TURNER, Frank MORGAN

ELMHURST

YORK — Claudette Colbert, Ray Milland Brian Aherne, "SKYLARK" Don Ameche, Joan Bennett, "CONFIRM OR DENY"

LOMBARD

DU PAGE — Op. 1:30—Free Parking—Mischa Auer "MOONLIGHT IN HAWAII" ABBOTT & COSTELLO, "KEEP 'EM FLYING" EXTRA: "TARGET FOR TONIGHT"

VILLA PARK

VILLARD — Walter Huston, Walter Brennan "SWAMP WATER" LAUREL & HARDY, "GREAT GUNS"

MOTION PICTURES SOUTH

ENJOY A GRAND SHOW & Hear the President's Speech AT ALL WARNER BROS. THEATERS

AVALON — 79th at Stony • Free Parking — Open at 1:30 — Errol Flynn, Olivia De Havilland "THEY DIED WITH THEIR BOOTS ON" George Sanders, Wendy Barrie "THE GAY FALCON"

CAPITOL — 79th at Halsted — Open at 1:30 — Bing Crosby, Mary Martin, "Rochester" "BIRTH OF THE BLUES" Robert Preston in thriller "PACIFIC BLACKOUT"

STRATFORD — 63rd-Hals.—(Technicolor) Walt Disney's "DUMBO" Fredric March, "ONE FOOT IN HEAVEN"

BEVERLY — 95th-Ashland—Free Parking Claire Trevor, Frank Morgan, Clark Gable, "HONKY TONK" Lana Turner

JEFFERY 71st-Jeffery — RHODES Free Parking — Clark Gable, Lana Turner "HONKY TONK" Claudette Colbert, Ray Milland "SKYLARK"

OGDEN — Clark Gable, "HONKY TONK" Plus "LADY FOR A NIGHT"

GROVE 76th-Cottage — HIGHLAND 79th-Ashland, Free Parking — Don Ameche, Joan Bennett "CONFIRM OR DENY" Joan Blondell "LADY FOR A NIGHT"

COSMO — Thriller "SOUTH OF TAHITI" and comedy "GREAT GUNS"

SHORE 75th-Kingston — FROLIC 55th-Ellis — Abbott & Costello, Martha Raye "KEEP 'EM FLYING" R. A. F. in action! "TARGET FOR TONIGHT"

OAKLAND — "KEEP 'EM FLYING" Plus "MOONLIGHT IN HAWAII"

HAMILTON — "SMALL TOWN DEB" and "MOONLIGHT IN HAWAII"

"MET" — H. Bogart, "MALTESE FALCON" Plus "TARGET FOR TONIGHT"

BALABAN & KATZ WONDER THEATERS

TIVOLI — Open 1:30—Adults 40c to 6:30 (Tax Incl.) MICKEY ROONEY—JUDY GARLAND "BABES ON BROADWAY" Plus Murder-Mirth! Robert Preston, Ellen Drew, 'NIGHT OF JANUARY 16th'

SOUTHTOWN — Open 1:30—Adults 40c to 6:30 (Tax Incl.) BANNED UNTIL NOW! PAUL MUNI GEORGE RAFT, BORIS KARLOFF "SCARFACE" Plus GENE TIERNEY, Bruce Cabot, Geo. Sanders, "SUNDOWN" WOMAN OF MYSTERY Defying the Desert!

TOWER — Myrna LOY, Wm. POWELL, "SHADOW of the THIN MAN" & Walt Disney's Funniest Hit, "DUMBO"

MARYLAND — Clark Gable, Lana Turner, "HONKY TONK" Plus Claudette Colbert, Ray Milland, "SKYLARK"

REGAL — Holiday Schedule—CLARK GABLE, LANA TURNER, "HONKY TONK" & Rob't Preston, Thrilling, "PACIFIC BLACKOUT"

B&K SHOW TIME

JACKSON PK. — Humphrey Bogart, Mary Astor, "Maltese Falcon" Abbott and Costello, "KEEP 'EM FLYING"

CORAL — 95th at Cicero—Free Parking "MOONLIGHT IN HAWAII" Abbott and Costello, "KEEP 'EM FLYING"

RAMOVA — "HONKY TONK" Clark Gable — 35th-Halsted—Also "WAR CLOUDS in the Pacific"

HIGHWAY — 63rd-Western—Mischa Auer "MOONLIGHT IN HAWAII" Abbott and Costello, "KEEP 'EM FLYING"

KIMBARK — 6240 Kimbark Ave.—Open 12:30 "SING FOR YOUR SUPPER" "Tuxedo Junction." "Riders of the Purple Sage"

LEX — 1162 E. 63rd St.—12:30-6:30 20c Tax Inc. Bogart, Astor, "Maltese Falcon" Abbott and Costello, "KEEP 'EM FLYING"

COMMERCIAL — 9150 Comml.—Open 9:30 Joan Bennett, Don Ameche "Confirm or Deny," & Dick Foran, "Road Agent"

COLONY — 59th-Kedzie—Claudette Colbert, Ray Milland, "SKYLARK" Don Ameche, Joan Bennett, "CONFIRM OR DENY"

• SUBURBAN •

OAK PARK

SOUTHERN — 15c 1:30-6:30 EVE. PLUS TAX 20c — 828 S. Oak Park—Wm. Gargan, "Bombay Clipper" Brian Donlevy, "South of Tahiti" & Mickey Mouse HEAR THE PRESIDENT'S ADDRESS AT THIS THEATER TONIGHT AT 9 P. M.

TOWN — Roosevelt at Austin Blvd.—Open 5:30 Wm. Gargan, "BOMBAY CLIPPER" Brian Donlevy, "SOUTH OF TAHITI" & Donald Duck HEAR THE PRESIDENT'S ADDRESS AT THIS THEATER TONIGHT AT 9 P. M.

LAMAR — MARION AT LAKE STREET "L" BETTY GRABLE, "HOT SPOT" ROBERT PRESTON, "PACIFIC BLACKOUT" HEAR THE PRESIDENT'S ADDRESS AT THIS THEATER TONIGHT AT 9 P. M.

LAKE — Lake & Marion—JOAN BLONDELL, John WAYNE, "LADY FOR A NIGHT" Claudette COLBERT, Ray MILLAND, "SKYLARK" HEAR THE PRESIDENT'S ADDRESS AT THIS THEATER TONIGHT AT 9 P. M.

AUSTIN

PLAISANCE — 466 N. PARKSIDE U. S. C. Glee Club Band 6 to 6:30, 40c — After 55c, Tax Incl. Gary Cooper "SERGEANT YORK"

ROCKNE — 5825 W. Division — 40c 6 to 6:30 55c After 6:30 — Gary Cooper, Joan Leslie, "SERGEANT YORK" Our America at War—3 Stooges Riot—Cartoon—News

AUSTIN — Jon Hall in a bright comedy, "SAILOR'S LADY" Gay romance of a neglected wife, husband and friend, "WEEK-END FOR THREE"

B&K IRIS — 5747 Chgo.-Op. 1:30-Thrills! 'Bombay Clipper' Plus 'SOUTH OF TAHITI' Mat. Only—Free Comic Books Kids—Extra Cartoons

PARK — Robt. Cummings, Deanna Durbin "IT STARTED WITH EVE" A Witty Comedy—"WEEK-END FOR THREE"

SYMPHONY — Mat. Daily—Mischa Auer in "MOONLIGHT IN HAWAII" Abbott & Costello in "KEEP 'EM FLYING"

MAYWOOD

LIDO — FREE PARKING—William Powell Myrna Loy in "SHADOW of the THIN MAN" also "TARZAN'S SECRET TREASURE"

FOREST PARK

FOREST — Free Parking—Ray Milland, Claudette Colbert, "SKYLARK" Clark Gable, Lana Turner, "HONKY TONK"

LIL — Adults 15c, 6 to 6:30—20c Aft., plus tax William Gargan, "BOMBAY CLIPPER" Madeleine Carroll, Fred MacMurray "VIRGINIA"

ELMWOOD PARK

ELM — 7540 Grand Ave.—Op. 1:30—Jane Withers, "SMALL TOWN DEB" The Merry Macs, "MOONLIGHT IN HAWAII"

BERWYN

B&K BERWYN — Clark GABLE, Lana Turner, "HONKY TONK" Plus Claudette Colbert, Ray Milland, "SKYLARK"

LA GRANGE

B&K LA GRANGE — Clark Gable, Lana Turner "HONKY TONK" Plus Claudette Colbert, Ray Milland, "SKYLARK"

Temperature of Fat Vital to Doughnuts

Tuesday's Menu

BREAKFAST
Orange Juice
Sautéed Eggs
Bacon
Whole Wheat Toast
Milk Coffee

LUNCH
Cheese and Cooked Vegetables, Mayonnaise
Whole Wheat and Jelly Sandwiches
Mixed Salad of Diced Meat,
Prune Cookies
Cocoa

DINNER
Kidney Stew with Potatoes and Dumplings
Celery Cabbage Salad
Apple Brown Betty
Milk Coffee

BY MARY MEADE.

[Copyright: 1942: By The Chicago Tribune.]

Very little shortening is used in doughnuts because fat in the "fried cake" tends toward absorption of more fat from the frying kettle. A fat-soaked doughnut is an almost repulsive object. But a light, tender, golden brown, homemade doughnut is a delight.

If the frying fat is held at too low a temperature, the doughnut again has a tendency to become grease-soaked. For perfect results, a temperature of 350 degrees is recommended by the home economists at the Wheat Flour institute, which makes continual study of the best ways to produce good results in baked and fried foods which contain flour. This temperature is a lower one than most recipes recommend, you'll find, but I suggest you try it just to see if you don't obtain better results than usual. Use a deep fat thermometer for accuracy. The bread cube test, long familiar to cooks, is only guesswork.

Molasses doughnuts are good, and because the recipe uses very little sugar, it's a good one to try these days.

Molasses Doughnuts.
[About 4½ dozen]

- 6½ cups sifted flour
- 5 teaspoons baking powder
- 1 teaspoon salt
- ¼ cup sugar
- 1 teaspoon ginger
- 1 teaspoon nutmeg
- 1 cup molasses
- 3 eggs
- 1 cup milk
- 3 tablespoons melted shortening

Sift flour, baking powder, salt, sugar and spices together. Beat together molasses, eggs and milk. Combine two mixtures, stirring until smooth. Add melted fat last. Roll out a fourth inch thick on a floured board. Cut out and drop into deep hot fat heated to 350-360 degrees. Turn doughnuts when under sides have browned. Drain on soft paper.

Plain Doughnuts.
[About 3 dozen]

- 4 cups sifted flour
- ½ teaspoon nutmeg
- ¼ teaspoon cinnamon
- ¾ teaspoon salt
- 4 teaspoons baking powder
- 2 tablespoons shortening
- ¾ cup sugar
- 2 eggs, beaten, or 4 egg yolks
- ¾ cup milk

Sift flour, spices, baking powder, and salt. Cream shortening and sugar. Add eggs and beat until light. Add milk. Add sifted dry ingredients and mix dough until smooth. Roll on floured board to ¼ inch in thickness. Let dough stand 20 minutes, then cut with 2½ inch cutter and fry in deep fat at 350-365 degrees until brown, turning once. Drain on soft paper.

Orange flavored doughnuts are delicious. You may make them by the preceding recipe if you omit spices and substitute the grated rind of an orange.

One little sugar economy we can practice is to forget about rolling doughnuts in sugar. Let's eat them plain.

* *

Dr. A. L. Sachar to Speak at rally of B'nai B'rith

Dr. Abram L. Sachar, national director of B'nai B'rith Hillel foundations, will speak at a rally of the Chicago B'nai B'rith council tonight at the Congress hotel at 8 o'clock. Philip M. Klutznick, will also speak. The program will be interrupted so that the audience may hear President Roosevelt's speech.

* *

Leo Mothers to Meet.

A dessert bridge will be held at 2 o'clock this afternoon by the Leo Mothers' club in the high school auditorium. Mrs. Harry Powers will be in charge, assisted by mothers of boys in the high school band.

TODAY'S PRIZE RECIPE

For this zesty fruit salad, Mrs. George Enzweiler, R. 4, box 390, Burlington, Wis. wins today's prize of $5. It's a simple salad that will find favor with those who like their fruit salads tart and well flavored.

That specialty of yours may also win a prize in Mary Meade's Recipe contest. Send it in today, writing it in standard recipe form with complete, easy to follow directions. A prize of $5 is given daily for the best recipe submitted. A family favorite, original, any unusual and good to eat recipe may be worth:.

Dill Fruit Salad.
[Serves three.]

- 1 large orange, peeled and cut in segments
- 1 banana, peeled and sliced
- 1 small onion, minced
- 1 small Kosher dill pickle, chopped
- Salad dressing

Toss the ingredients together, using enough salad dressing to moisten. A mayonnaise, cooked, or French dressing type may be used. Serve on lettuce or other greens.

Mrs. Enzweiler suggests that this combination also is good when molded in a lemon flavored gelatin or tossed with shredded lettuce or other greens to make a bowl salad.

[Send in your favorite recipe.]

SMITTY—RUBBING IT IN!

Budget-Wise Apron Styles

WOMAN'S AND MISS' APRONS.

Easy to make, easy to wear, and easy on the budget are these three apron styles. One is a coverall, another a full dress, and third a daintier model for hostessing. All the inexpensive cottons are "right up their alley."

Style No. 3331 is designed for sizes A[14-16], B[36-38], C[40-42], D[44-46], and E[48-50]. Size A requires 3¼ yards of 39 inch material, 4¾ yards of binding.

Style No. 3267 is designed for sizes 14 and 16, and 36, 38, 40, 42, 44, 46, and 48 inch bust measurements. Size 36 requires 3⅝ yards of 39 inch material; ⅜ yard of 35 inch contrasting.

Style No. 2709 is designed for sizes small, medium, and large. Medium size requires 2⅛ yards of 39 inch material; ¼ yard of 35 inch contrasting for pockets; ⅛ yard contrasting for leaves. Each pattern costs 10 cents.

Address orders for Clotilde patterns to Chicago Tribune, P. O. Box 537, Grand Central annex, NEW YORK CITY, including 10 cents in stamps or coin (coin preferred—wrap it carefully) for each pattern ordered. IMPORTANT: Be sure to state clearly the number of the pattern and the size desired and write your name and address plainly. The spring pattern book costs 15 cents, 10 cents if ordered with a pattern.

Looking at Hollywood

By John Chapman

Hollywood, Cal., Feb. 22.—**Sunday**—Producer Robert Sisk and daughter come for a call on fine new bicycles. All fixed for the duration. Hollywoodians have gone in heavily for bikes, motorcycles, and motor scooters and plan to use them when things get tough—and it's going to be no cinch using anything except an automobile, because so many movie folk live anywhere from ten to forty miles from where they work. One actor I know is proud of his new scooter; 100 miles to the gallon, pint of oil every six weeks. "When you going to try it out?" I asked. "When there's a tenth as much traffic on the road," he shuddered.

Monday—Add horrors of war: There aren't enough real guns in town now to equip a movie. Extras for a scene in Metro's "Her Cardboard Lover" were equipped with Roy Rogers cap pistols. . . . Binnie Barnes, who played a cowgirl in a London vaudeville act without ever having been outside England, gets her first cowgirl rôle. She'll be opposite John Wayne in Republic's "In Old California." . . . Metro has signed Lucille Norman, 20 year old mezzo-soprano from Cincinnati, who won a Metropolitan opera audition of the air. Described as a beautiful blonde, she's due here next week. . . . So help me, this is true: An actor got pinched for doing 85 in a 25 mile zone, and drew 30 days in jail. His agent called his studio and asked if the studio couldn't dig up an extra on the back lot to serve the time for his client.

Tuesday—To 20th-Fox, but there's only one picture shooting — "Ten Gentlemen from West Point"—and it's 40 miles away on location, so to RKO to watch a couple of scenes in "Journey Into Fear." Orson Welles' associate, Jack Moss, is doing his first acting job in this one, playing a foul fiend from the gestapo. Paunchy, jowly Jack is indeed frightening with a badly cut suit, an awful shirt, and two-day whiskers. "Journey" is Joe Cotten's first starring vehicle. Joe tells me there are some more Wellesian camera tricks in the picture, such as a scene in which the camera moves thru a party. It was discovered that the assistant cameraman, who walks alongside the machine and changes the focus at intervals, was getting into the picture. There was a flash of him in a mirror as he walked past. So they put him in tails and made him a member of the cast. . . . In the evening to see the Carole Lombard-Jack Benny "To Be or Not to Be," and it's swell.

Wednesday — Home work. . . . There's a deal of growling about next week's Academy dinner being informal except for those who have uniforms, and a deal of sneering about Hollywood's noncombatant officers who can be expected to turn up in full kit. One chap threatens to come in a scoutmaster's uniform. . . . Alma Carroll, who recently toured the country as Miss National Defense after winning a Venice bathing beauty contest, has been given a contract by Columbia and will make her debut in "Professional Model." . . . Veloz and Yolanda plan to enter their nag, Yolendita, in the Kentucky Derby. . . . Paramount is wracking its brain trying to think of somebody to impersonate Texas Guinan from girlhood on. Best bets seem to be Lana Turner, Ann Sheridan, Ann Sothern, and Iris Adrian, none of whom the studio has.

Thursday—To Universal, where M. Dietrich and John Wayne are making "The Spoilers" and G. Raft and Brod Crawford are doing "Broadway." . . . Lunch at Lakeside and find Humphrey Bogart, John Huston, and Mary Astor—same outfit that made "Maltese Falcon." They're cooking up a new one, also with Sydney Greenstreet, probably "Across the Pacific."

Friday—Desk work, and to T. Delehanty's for cocktails and the Brown Derby for dinner, and then to the opening of another all-western theater called the "Pony Express." This makes two in town. The first one, the "Hitching Post," has been a gold mine, and the second should be.

Saturday—To Metro, for calls on Robert Taylor [looking funny and feeling sheepish in a pair of Norma Shearer's fancy silk pajamas], William Powell [playing a serious part for a change] and Hedy Lamarr, lovelier and gayer than I ever saw her. More of them later. . . . To Billy Grady's office, and Billy tells of hearing two extra girls talking about a chorus boy. "He was awful low last night," said one. "Ready to commit suicide." "Shouldn't be hard," purred the other. "All he'd have to do is fall off those lifts he's wearing."

Fine Talents of Lynn Bari Again Wasted

"MOON OVER HER SHOULDER."
Produced by 20th Century-Fox.
Directed by Alfred Werker.
Presented at the Oriental.

THE CAST.

Susan Rossiter	Lynn Bari
Dr. Phillip Rossiter	John Sutton
Rex	Dan Dailey Jr.
Grover Sloan	Alan Mowbray
Dusty	Leonard Carey
Taxi Driver	Irving Bacon
Cecilia	Joyce Compton
Juline	Lillian Yarbo
Mrs. Bates	Eula Guy
Baby	Shirley Hill
Sister	Sylvia Arslan

By Mae Tinée.

Good Morning!

The great Lynn Bari mystery continues to mystify.

Lynn, you know, is that excellent actress who never has anything to act in. . . . Either you don't see her at all, or else when you DO see her, she's in a picture that's scarcely worth bothering about.

She's as good an actress as Claudette Colbert or a dozen others I could mention, and looks not unlike many of that dozen. . . . Perhaps she's too much of a composite type—or sumpin'. . . . ANYhoo—here she is again in a very "B" movie.

The story had possibilities that weren't realized in the writing. . . . It's about the wife of a phychoanalyst who teaches him the necessity of practicing what he preaches in his books and over the radio if he is to have a happy home life of his own. . . . Old idea—"physician heal thyself. . . ."

Assisting [unwittingly] in the course of instruction is one Rex, captain of a fishing boat, into whose company — and boat — Dr. Rossiter's smug precepts have inadvertently cast her. . . .

Nothing the matter with any of the acting. . . . Direction, photography, etc., are okey. . . . But the story—ouch!

See you tomorrow.

According to Culbertson

[Copyright: 1942: By Ely Culbertson.]

Ducking plays, by means of which suits in entryless hands may be established, are bridge commonplaces. But a *double* ducking play is rare. In a recent team of four contest the margin of victory was represented by the following hand:

South, dealer.
Both sides vulnerable.

NORTH
♠ 7 4
♥ 10 8 5
♦ A K 6 5 2
♣ J 3 2

WEST
♠ Q 10 9 8 6
♥ Q 7
♦ Q 10 9 7
♣ K 6

EAST
♠ 5 3 2
♥ J 9 6 3 2
♦ J
♣ Q 10 8 4

SOUTH
♠ A K J
♥ A K 4
♦ 8 4 3
♣ A 9 7 5

The bidding:

South	West	North	East
1 club	Pass	1 diamond	Pass
2 no trump	Pass	3 no trump [final bid]	

In both rooms the opening lead was the spade ten. One declarer played as follows: He led a diamond and ducked, won East's spade return, then attempted to run the diamond suit. He was voluble in his disgust when it became evident that he would make only two diamond tricks. Final result: Down one.

The other declarer won the contest single-handed for his team by the following highly logical line of play:

Winning the first trick with the spade jack he, too, led a diamond and ducked in dummy. But, upon winning East's spade return, this declarer did not depend on a good diamond break. He saw clearly that he would need only three, not four, diamond tricks to fulfill his contract and, therefore, was perfectly willing to give up two tricks in the suit to insure those vital three. Hence, he ducked another diamond, graciously making West a present of the nine spot. When East failed to follow, the value of the second ducking play became apparent. Now this declarer could control any return West might make and, by leading his last diamond to dummy, run off the ace, king, and six, for the success of his contract.

The resultant "swing" of 700 points was a just reward for imagination and carefulness.

Tomorrow's Hand.

South, dealer.
Both sides vulnerable.

NORTH
♠ 7 5
♥ 10 4
♦ A 8 6 3
♣ Q 8 5 3 2

WEST
♠ K Q 10 3 2
♥ Q 6 5
♦ J 7 4
♣ K 9

EAST
♠ J 9 6 4
♥ 8 7
♦ K 10 9 5 2
♣ 10 6

SOUTH
♠ A 8
♥ A K J 9 3 2
♦ Q
♣ A J 7 4

Two Crocheted Rugs

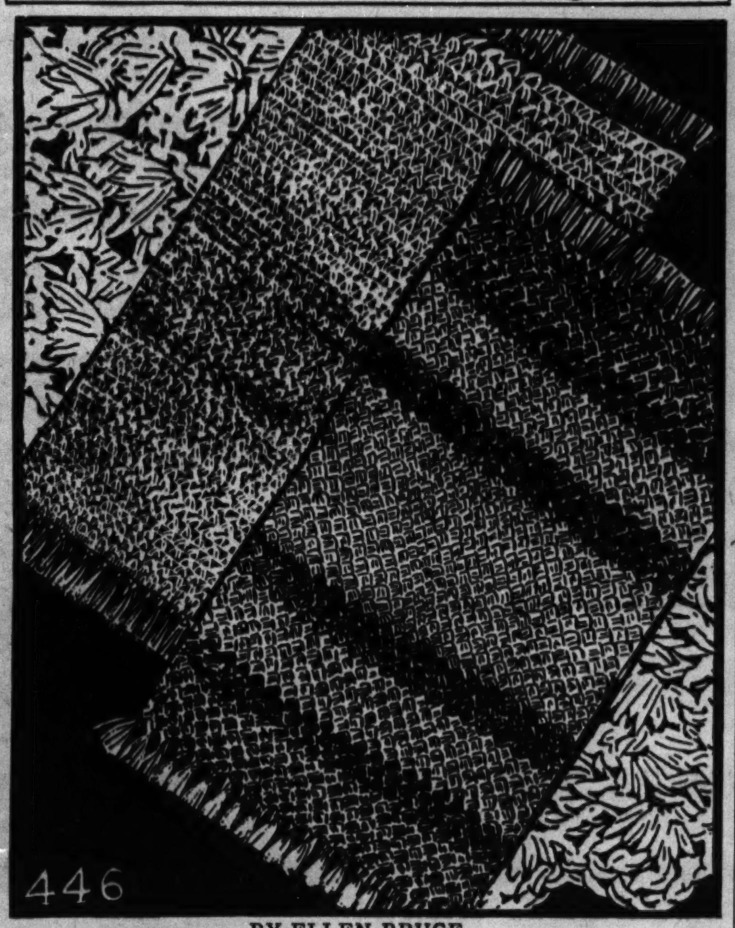

BY ELLEN BRUCE.

There are a million and one places around the house in which to use attractive, crocheted "scatter rugs." A shell stitch and a block design are the two patterns used for these rugs. Boilproof and sunfast carpet warp is a favorite material from which to create these items. Red and white shades of carpet warp are combined to create the unusually attractive mottled effect in the rug of shell design. Orange and white carpet warp, used double makes the successful rug done in the block pattern.

For instructions in crocheting the shell stitch and block rugs, No. 446, send 10 cents in stamps or coin to the Needlework Bureau, Chicago Tribune, 220 5th avenue, New York City.

Learn to Fill Child's Free Time Wisely

By GLADYS HUNTINGTON BEVANS.
[Copyright: 1942: By News Syndicate Co. Inc.]

With early spring just ahead, and almost certain promise of many "shut-in" days and cozy evenings at home, some suggestions for these leisure hours for children might be helpful, not meaning, however, that such suggestions should be confined to inclement weather. Besides, I have, in the past weeks, had a number of requests from parents in regard to not only enjoyable, but profitable, hobbies and other activities for children's free time.

Without attempting to make any age grouping, I'll list possible leisure pursuits for children under subjects, and you can make your selection as it seems to fit the individual tastes and talents of your younger child or older boy or girl:

First, there are the arts; that is, drawing with charcoal, pastels, crayons; painting with water colors, oils, tempera, and so forth; dry-point etching.

Linoleum cuts, wood cuts.

Then there is sculping [with clay] and soap sculpture [which is really done by cutting].

Carpentry and cabinet making.

The making of airplane and ship models. Books may be bought for each.

Making collections of various sorts: stamps, coins, postcards of different places or things, and so forth.

Acquiring a special knowledge of birds, reptiles, or other animals at home with books or by visits to museums and zoos.

Various kinds of handcraft, such as weaving, sewing, and so forth.

Then there always are books for reading along special lines, or in some foreign language.

Various sports. Walking, making walking trips to discover one's own city, or to gain the atmosphere of small towns within reach of one's city.

Things connected with a girl's personal life, such as making her own clothes, taking care of her own room, making curtains, and so forth.

Knitting and crocheting.

For girls, learning to do certain parts of housework skilfully, such as cooking; learning, in fact, the arts of homemaking and housekeeping.

If a boy or girl is interested in pictures of famous persons or places, these may be found in newspapers and magazines, cut out, and pasted in a scrapbook.

Subscribing to a boy's or girl's magazine would be another suggestion, and contributing to it. Or, perhaps, corresponding with another reader of the same magazine.

Experimenting with writing.

Dancing.

Photography.

Having and caring for pets, such as kittens and puppies.

Making various articles to be used as birthday gifts.

How can you amuse the convalescent child? What is the most difficult age? How may stubbornness be prevented? These and other problems are discussed in "You and Your Young Child," Mrs. Gladys Bevans' latest booklet, on sale at the Tribune Public Service offices, 1 South Dearborn street and Tribune Tower. Price, 15 cents; postpaid, 18 cents.

Your Stars ★ Today ★

By WYNN

Monday, Feb. 23.

Today looks rather good on the surface — and so it is, for surface items. But down underneath in the more permanent considerations caution is advised; tendency is to too much haste, not enough intelligent forecasting of developments.

Your Year Ahead.

Your year ahead from birthday today brings domestic pressure from May; clean up past, eliminate secrets, be ready for good, not sudden, changes. From June more emotional and occupational opportunity. Danger: March 6-17; July 27-Aug. 10; Dec. 13-22.

Tomorrow.

Get in good work and thinking during daylight hours.

Do you want an individual interpretation of your own personal date? Send 10c for 1942 horoscope to Wynn, Tribune astrologer, 286 Fifth avenue, New York, N. Y.

THE WORLD FAMOUS
606 CLUB
The Favorite Fun Spot for
CONVENTIONEERS AND CHICAGOANS
AMERICA'S MOST GORGEOUS GIRLS
No Cover • $1 Minimum • Web. 1952
606 SO. WABASH AVE.

Capital Season Swings Along on Merry Way

[Chicago Tribune Press Service.]

Washington, D. C., Feb. 22.—The fall of Singapore and the beginning of Lent failed to dampen the gayety of the merriest social season Washington has known.

On "Jap Sunday," as the day of the fall of the British bastion is known in the capital, society reporters noted "even the British, who of all people might have been the most downcast, rallied around with the spirit for which they are famous."

Most of the rallying around was done around cocktails. The British ambassador and Lady Halifax gathered in a few friends for tea and cocktails in the late afternoon and several other members of the embassy also were hosts at cocktail parties.

During the week, navy social life centered around the launching of the U. S. S. Alabama. Altho the launching was at Portsmouth, Va., toasts were drunk to the latest battleship at navy parties here.

The new man of war was christened by Mrs. Lister Hill, wife of the senator from Alabama, who confessed that she cried after she swung the champagne bottle against the prow of the dreadnaught.

"The emotional experience is just something that broke me down before I knew it," she said. "I told Secretary of the Navy Frank Knox that I certainly didn't expect to weep at this ceremony. He answered: 'I always do, every time I see a battleship launched.'"

Other social events of the week in the army and navy set:

Brig. Gen. Raymond Lee, who succeeded Maj. Gen. Sherman Miles as chief of army intelligence, and Mrs. Lee gave the first of a series of "at homes." The function was attended by a large number of foreign military attachés as well as American army officers.

Among those present were Lieut. Gen. Stanley Embick, Brig. Gen. Dwight Eisenhower, new chief of war plans; Col. Hayes Croner, and Col. Ralph Smith.

Mr. and Mrs. Edward B. Mulligan, who have been house guests of Adm. Harold R. Stark, chief of naval operations, and Mrs. Stark, left for Florida. Mrs. Mulligan is a sister of the admiral.

Brig. Gen. Lewis B. Hershey, head of the selective service system; Col. Roy Dickinson, former editor of "Printers Ink," and Capt. Edward McCauley were among guests at a cocktail party given in honor of Radio Commentator Raymond Gram Swing.

* *

Your Handwriting

BY SHIRLEY SPENCER.

George Murphy's precision has always pleased me and I have often sat thru a picture which otherwise did not interest me just to watch him. I shouldn't have been surprised at his handwriting but somehow I was for a moment. It is so

George Murphy

uniform! Its regularity is such an outstanding characteristc that for the moment I couldn't see anything else.

However, when one notices the extremely forward angle, then the enthusiasm and eagerness which he expresses is explained by this indication of ardor. And this ardent angle robs his handwriting of some of its plainness.

Mr. Murphy is unpretentious, modest, and simple and direct in his approach. His writing is as trim and neat as his appearance. The sustained and unbelievably even rhythm, and the uniformity of his writing mirror the qualities of his dancing, and reveal his uncomplicated character. His writing runs uphill which increases the evidence of energetic alertness.

For handwriting analysis send 10 cents (in coin) and a stamped, self-addressed envelope, together with a sample of handwriting, to Shirley Spencer, Box 116, General Postoffice, New York City. IMPORTANT: Write 25 words and signature in ink.

The Housewife

If your husband likes to mix drinks in the living room by the open fire, or in the rumpus room why not equip him with a good looking portable bar tray-table? Of walnut, with a chromium top surface, this gadget folds up and slips into the closet when not in use. Its top is surrounded on three sides by a wooden gallery, and there are racks for highball glasses and for two bottles. So popular has this bar tray been that you can now get a reproduction of one of the original expensive models for a very thrifty little sum indeed.

EDITH WEIGLE.

Business Women to Hear Talk by Mabel Reinecke

Mrs. Mabel G. Reinecke, member of the Chicago board of election commissioners, will address the Alliance of Business and Professional Women of Chicago on "Your Registration in the New Order" at a dinner meeting in the Chicago Bar association's rooms at 29 South La Salle street. Mrs. Reinecke recently was appointed chairman of a commission to codify election laws in Illinois. She will be presented to the alliance by Miss Anne Clark, finance chairman.

AMUSEMENTS

CIVIC OPERA HOUSE Feb. 26, 27, 28 and March 1
S. HUROK PRESENTS
"Greatest in RUSSIAN BALLET"
Ballet Theatre
Featuring
Baronova, Markova, Dolin
. . . Company of 125 . . .
. . . Symphony Orchestra . . .
8 New Ballet Hits!
Seats Now: Sat. Mat., Feb. 28, 55c to $2.20. Four Eves.: 83c to $2.75—Box Office & Marshall Field—Ph. Ran. 6933

INTERNATIONAL
Sportsmen's Show
NATIONAL TRAILER SHOW
WORLD'S FIRST INDOOR PARACHUTE JUMP
Silver Nip, Educated Horse—Indoor Ski Jumping—Log Rolling—Canoe Tilting—Educated Seals—Retrieving Dogs
50c Plus Tax | From 1 P. M. to 12 P. M. | TWO FLOOR SHOWS DAILY 3:30—9:30
INTERNATIONAL AMPHITHEATRE 42nd & Halsted Reserved Seats LAF. 4341—4342 7572—8570

HARRIS — TONIGHT 8:30 — MATINEE TODAY 2:30
"BEST PLAY OF SEASON" —CECIL SMITH, Tribune
HERMAN SHUMLIN presents
Ethel Barrymore
in EMLYN WILLIAMS' Play
"The Corn Is Green"
Matinees Wednesday & Saturday
MATINEE TODAY 2:30

ERLANGER TONIGHT 8:30 MATINEE SAT.
LAST THREE WEEKS
B. G. DeSYLVA presents
'Panama Hattie'
ARTHUR TREACHER FRANCES WILLIAMS JAMES DUNN
COLE PORTER SONGS

SELWYN MAT. TODAY 2:30 TONIGHT 8:30
JOHN C. WILSON presents
Dennis King-Annabella-Estelle Winwood-Carol Goodner
"BLITHE SPIRIT"
The Comedy Hit by NOEL COWARD
EVES., $1.10-$2.75; MATS., $1.10-$2.20

GRAND OPERA HOUSE 2 Wks. Beg. Mon. Eve. Mar. 2
ALL SEATS ON SALE
A THEATRE GUILD production
Mary Boland-Bobby Clark-Walter Hampden
THE RIVALS
Eves. $1.10 to $3.30; Mats. $1.10 to $2.75

THE Kitchen Kibitzer

BY MARIAN CARTER

A look over the shoulder of the kitchen manager in an attempt to speed, lighten and add some novelty to her daily routine.

If it's character, not class, that impresses you, you'll be glad to know that brown sugar contains more minerals than the highly refined white type.

* * *

Don't let that fluffy whipped cream frosting fall! It'll stand up fine if you soften a teaspoon of plain gelatin in a tablespoon of cold water; then dissolve over hot water, cool, and add it to a pint of heavy cream before whipping.

* * *

Your chocolate layer cake should be a rich brown color if it's baked at a moderate temperature of 350 degrees, but it'll probably be dark as pitch if the oven is any hotter. (Chocolate scorches quite easily, you know!)

* * *

Let those baked potatoes blow off steam before serving, or they'll surely be soggy. Just make a gash across the top of each potato, or squeeze them gently to break the skins.

* * *

For the bride-to-be who's fond of gadgets, a set of fancy food cutters would be a welcome shower gift. Why not present her with a French ball cutter, apple corer, grapefruit knife and butter curler? She'll be delighted with the choice!

* * *

Don't blame an insignificant little cake of yeast for the undesirable taste of your homemade bread. That "yeasty" flavor is usually due to overfermentation, and that's more likely to occur when a very little amount of yeast is used. (Two or more cakes of yeast will hasten the process of breadmaking and prevent poor results due to slow rising.)

* * *

Perhaps you can make soft cookies, but can you keep them that way? If not, try storing them in a stone jar with a piece of apple or fresh bread—that will do the trick!

* * *

If you haven't cultivated the habit of washing the coffee pot thoroly after each using, better do so. Warm, soapy water, and a frequent scalding won't hurt the flavor of your coffee, either.

TRIBUNE ADVERTISING FEATURES

Last 6 Days
SALES

SEMI-ANNUAL SALE OF FURNITURE ★ GLASS
FINE CHINA ★ FLOOR COVERING ★ BEDDING
BABY SHOP ★ KNIT UNDIES ★ TABLE PADS
PICTURE FRAMES ★ FEBRUARY SALE OF GLOVES

For this last week

OF OUR FEBRUARY SPECIAL SALE

MEN'S SUITS

We've made these final drastic reductions in single and double breasted worsteds, tweeds and shetlands—in suits of the kind you're wearing now and will wish to wear in coming years.

31.50

at $39.50, $49.50, suits reduced from higher priced groups, including Worsteds, Sharkskins and imported British Fabrics.

final week

SALE, IMPORTED FABRIC OVERCOATS

39.50 49.50 59.50 69.50

Shortages in these noted British overcoatings put unusual emphasis on your obtaining a coat during the last sale week.

Overcoats, Second Floor.

FINAL WEEK SALES *on the First Floor*

SALE OF PATTERNED SHIRTS

Softly toned Spring stripes on white grounds. Their custom refinements of tailoring include our noted Bi-Angle-Stay Collar.

final week, **2.85**

SEMI-ANNUAL SALE OF SHOES

Next week the shoes you'll find now at sale prices will be much higher. Come in today and obtain your Spring oxfords.

C. P. S. Specials, $5.90, $7.90; Arch Sustainers, $9.90; Matrix oxfords, $11.45; Edwin Clapps, $12.45, $13.45, $17.45.

Shirts, Shoes, First Floor.

CARSON PIRIE SCOTT & CO

Milan Sailor

MISTY WITH VEIL ALL AROUND

Like Peter Pan the sailor never grows old. It is ever a beguiling and gracious accompaniment for spring. This sailor has dash and dimension. China Milan in black, brown, Kelly, red and Golden Plover. **5.00**

Millinery, Fifth Floor.

Semi-Annual Sale

WOMEN'S SHOES

Hundreds of famous-name shoes including I. Miller, Laird Schober, Rhythm Step, Arch Sustainer, Matrix and Carson's Own—greatly reduced.

4.90 to 11.90

Shoe Section, Third Floor.

Carson Pirie Scott & Co

TEENYA SHOES

in the semi-annual sale. Brown and white elk saddle shoe or oxfords. AAAA-C, 3½-9. pair, **4.45**

Other shoes reduced in this sale to 2.85 to 6.85 according to kind and size.
Children's Shoes, Third Floor.

"DUTCHY" little girls' visor hat to perch behind her bangs. In a dozen lively colors. **1.95**

Girls' Millinery, Fifth Floor.

BALLERINA DRESS Watch its petticoat and skirt whirl! Navy rayon taffeta, eyelet organdie collar. 7-12. **6.95**

Girls' Shop, Fifth Floor.

LOAFER COATS

Special all wool loafer coats with custom tailoring details. 32 to 38. Unlined, 6.95. Lined, **8.95**

Undergrad Shop, Fifth Floor.

Carson Pirie Scott & Co

Casual Clothes Shop

SOFT SUIT DRESS

Cross bands, as in a bandmaster's suit, accent your waist. Gold, powder blue, and aqua wool-and-rabbit's hair. 12-18. **19.95**

Casual Clothes Shop, Fourth Floor, State.

Half-size Suit

GRACEFUL deep V collar. Suit of Juilliard wool with tucks easing the waist. Black, brown, soldier blue, navy. 33½-41½. **39.95**

Women's Suits, Fourth Floor, Wabash.

Cardigan for Women

GENTLY TUCKED

shoulders distinguish this cardigan twill suit . . . softened and newly dimensioned. Navy and black. 33½-41½.

55.00

North Room Suits, Fourth Floor.

Little Dress Shop

BRUSH STROKE

daisy print both dainty and distinctive. Torso-tunic dress shirred at shoulders. Green, gray, blue rayon jersey. 10-16. **14.95**

Little Dress Shop, Fourth Floor, Wabash.

Check-dot print. Navy, black, copen, green with white rayon crepe. Jacket of wool-and-rayon. 16½-24¼. 17.95

Women's Moderate Price Shop, Fourth Floor, Monroe.

Carson Pirie Scott & Co

Chicago Daily Tribune
THE WORLD'S GREATEST NEWSPAPER
MONDAY, FEBRUARY 23, 1942.

3 TRIBUNE PHONE NUMBERS For Faster Service
SUPerior 0200 Public Information Service
SUPerior 0260 Sports Bulletin Service
SUPerior 0100 Want Ads—General Business

TONIGHT! TOURNAMENT OF CHAMPIONS OPENS

RANGERS BEAT HAWKS, 3 TO 2; TAKE FIRST PLACE

ROOKIE SLAMS WINNING GOAL PAST LO PRESTI

Chicago Suffers 3d Straight Defeat.

Triple Ouch!

NEW YORK [3]		CHICAGO [2]
Henry	G	Lo Presti
Coulter	R. D.	Seibert
Pratt	L. D.	Tuten
Watson	C	B. Carse
Hextall	R. W.	March
Patrick	L. W.	Hamill

SPARES.

New York—Heller, Juzda, N. Colville, M. Colville, Shibicky, Smith, Warwick, Kuntz, Macey.

Chicago—Mariucci, Cooper, Allen, D. Bentley, M. Bentley, W. Carse, Kaleta, Thoms.

FIRST PERIOD.

Scoring—M. Bentley [D. Bentley-Kaleta], 6:59; R. Carse [March], 9:44.

Penalties—None.

SECOND PERIOD.

Scoring—N. Colville [Shibicky], 10:44.

Penalties—Tuten, Kaleta.

THIRD PERIOD.

Scoring—Watson [Patrick, Hextall], 7:38; Macey [N. Colville, Shibicky], 14:19.

Penalty—Heller.

Referee—Norm Lamport. Linesman—Fred Stevenson and John Wilken.

New York, Feb. 22 (AP).—The Rangers took first place in the National Hockey league tonight by beating the Chicago Blackhawks, 3 to 2, before a crowd of 14,000. The triumph broke a first place tie with the Toronto Maple Leafs who lost to the Detroit Red Wings.

It was the third straight road defeat for the Hawks who left immediately after the game for Chicago where they will meet the Montreal Canadiens Thursday night.

Foiled! And by An Amateur!

The most disastrous blow of a disastrous week was dealt the Hawks by a young man, Hubert Macey, who was playing his first game of professional hockey. Macey slammed home the Rangers' winning goal late in the third period.

Macey, a high scoring left wing of the New York Rovers of the Eastern Amateur league, signed a Ranger contract last Friday to replace the injured Alfie Pike. Macey spent the 1940 season with Winnipeg's Canadian junior champions.

The Hawks had bad luck on Macey's scoring play. Johnny Mariucci was all set to check Macey when Babe Pratt's stick slapped Johnny in the face. Mariucci was dazed and had to leave the ice for several minutes.

Doug Bentley Is Injured.

The Hawks seemed headed for victory and had a 2 to 0 lead when Doug Bentley crashed into the New York goal post near the end of the first period. Bentley was taken to the dressing room with a bruised knee—thru for the evening—and the Hawks never threatened after that.

The Bentley brothers and Max Kaleta were responsible for the Hawks' first goal at 6:59 in the first period. Doug Bentley and Kaleta caromed drives off Jim Henry's pads and Max Bentley fired the second rebound into the nets from 12 feet away.

The Hawks took a 2 to 0 lead at 9:44. Mush Marsh passed to Bob Carse who worked over to the right side and let go a shot that slid off Henry's stick into the cage.

The Rangers Get Going.

Neil Colville scored for the Rangers midway thru the second period. Alec Shibicky picked up a loose puck deep in Chicago territory and passed to Colville whose 20 footer eluded Sammy Lo Presti.

The Rangers tied the score at 2 to 2 at 7:38 of the third period. Lo Presti fell deflecting drives by Lynn Patrick and Bryant Hextall, then Phil Watson swooped in and poked the puck into the open cage.

DETROIT, 3; TORONTO, 0

Detroit, Mich., Feb. 22 (AP).—The Detroit Red Wings ended the Toronto Maple Leafs' four game winning streak by scoring a 3 to 0 National Hockey league victory tonight before 10,001 spectators. This was Goalie Johnny Mowers' fifth shutout of the season and his second in three games. The triumph gave Detroit sole possession of fifth place over the Brooklyn Americans. Lineup:

TORONTO [0].		DETROIT [3].
Broda	G	Mowers
Goldham	R. D.	Orlando
McDonald	L. D.	Steward
Langelle	C	J. Brown
McCreedy	R. W.	Carveth
Davidson	L. W.	A. Brown

SPARES.

Toronto—Kampman, Carr, Apps, Schriner, Drillon, M. Metz, D. Metz, Dickens, Taylor.

Detroit—Motter, Bush, Liscombe, Howe, Bruneteau, Grosso, Wares, Abel, McCreavy.

FIRST PERIOD.

Scoring—Howe [Bruneteau-Stewart], 10:52.

Penalty—Kampman.

SECOND PERIOD.

Scoring — Abel [Grosso-Wares], 14:14; Bruneteau [Stewart-J. Brown], 19:49.

Penalties — Motter, Orlando, McCreedy, Howe, Goldham [major].

THIRD PERIOD.

Scoring—None.

Penalties—None.

MOON MULLINS—A MAN OF LETTERS

In the WAKE of the NEWS

BY ARCH WARD.

THE world's greatest amateur boxing competition—the Golden Gloves Tournament of Champions—will have its 15th renewal in Chicago Stadium tonight. . . . For the next three evenings the best amateur glove wielders in the entire central and southern sections of the United States will battle in three rings for a place among the 32 survivors who, on March 6, will fight it out for the championships in the same arena. . . . There isn't anything new about this stage of the Golden Gloves. . . . It has become a fixture in the nation's sporting calendar. . . . Nevertheless, its announcement each year gives us a fresh thrill. . . . We like to look back at the first tournament in 1928 and trace its amazing development. . . . We get a kick out of observing the heights which some of the contestants in those earlier days eventually reached. . . . Three of them—Barney Ross, Joe Louis, and Tony Zale—carried on to world championships at their

weights. . . . Others have been successful in business, politics, and professions. . . . Scores now are fighting with Uncle Sam's armed forces. . . . With few exceptions all have proved to be good citizens. . . . Many found themselves in Golden Gloves. . . . Previous to their enrollment in amateur boxing's biggest tournament they were just neighborhood kids named Spike or Pug or Joey or Mike. . . . Most of them were in what some choose to call the underprivileged class. . . . Readers of the city's sports pages never had heard of them. . . . One of the toughest things in the world is to be ignored, not to be noticed. . . . Almost every one would like to be important in his own way. . . .

The young men from 37 out of town centers and from Chicago's millions who will step into the Stadium ring tonight will be important. . . . They will be the whole show. . . . Nothing else matters. . . . They will stand out by their own efforts. . . . Their stature will be determined by their own strength and courage and skill. . . . This is the moment they have been waiting for since they started the quest for Golden Gloves in December, January, or early February. . . . They have had to fight their way thru preliminary tournaments that in some cases attracted several hundred entrants. . . . Remember, every boy who crawls thru the ropes tonight is a champion in his home area. . . . He hasn't lost a fight in Golden Gloves, and he doesn't mean to, either. . . . When he does it will be a new experience for him. . . . You will be interested in observing the conduct of the vanquished as well as the victors. . . . You'll find sportsmanship at its best in Golden Gloves where you might least expect to see it. . . . After all, it isn't easy to be gentlemanly after you have just caught a left hook on the beezer or a solid right in the belly. . . . A fellow who can be a sportsman in a situation like that can be a sportsman anywhere.

Famous Last Words.

But Sarge, I don't feel like doing calisthenics now.—K. P. Johnnie.

Darling, the dishes are ready!—Big Sis and Kid Bro.

* *

Life's Little Tragedies.

Facing the little woman after a disastrous poker session.

Facing the little woman with too much good cheer under your belt.

Facing the little woman to borrow a couple of bucks until pay day.

Facing the little woman without the two bucks on pay day.

Facing the little woman.

—Al Morrison.

* *

Jazbo's Journal.

A California woman, seeking a divorce, cites as grounds the fact that her husband snores so loudly she has to keep the windows closed for fear of alarming the neighbors. Considering that it's California, I can see how that could happen. After all, there are certain snores that sound much like air raid warning sirens.

If the horse and buggy really come back and if they equip the buggies with radios, Ernie Kretz fears something drastic will happen when old Dobbin gets an earful of that "giddy-ap, giddy-ap, giddy-ap" stuff on the Hi-Ho Silver program.

The United States department of agriculture is requesting farmers to save all their haywire. Before the whole country goes that way?

—Jazbo of Old Dubuque.

* *

The Wake Depends Upon Its Friends. Help! Help!

* *

Daffynition.

Alimony: War debt.

—Maurice Lazare.

* *

The Yanks Will Deliver It.

Grandma just ran across an old book in the library called "The Finer Arts of Woodchopping," written by some chap named Wilhelm. Do you think it's possible to smuggle across a copy to Adolf? —Ice House Mac.

Father and Son—Partners.

You may dream great dreams that
will all come true,
Your efforts may win success.
When the hard test comes you may
see it thru,
And weather the storm and stress.
But when at the close of a day far
spent,
Do you welcome with keenest joy,
The chance to linger and be content
With the fellow who cares—your boy?

You may boast of power and the
place you fill
In country or busy mart.
You may be the head of a bank or
mill,
Or playing a leading part.
In every fight you may battle hard
And win what the world calls fame,
But are you a pal with a true regard
For the lad who will bear your name?

It's fine to win in the game you play
With a fellow close by to cheer;
A boy who is back of you every day,
True blue—with a heart sincere.
But best of all when the day is gone,
Is the chance to share your joy
With the fellow who's proud of the
fight you've won,
The pride of your heart—your boy.

—Biggar of Riverside.

* *

Elated Elastic.

No rubber for her girdle
Hit milady quite a blow;
No prospects e'en to buy it
With a sock of itching dough.
What with softening of restrictions,
Come they now or as and when,
She shall plead and we shall pray she'll
Be in good shape again.

—John C. Vivian.

* *

Dumbbell Pome.

Some say the best type of employer
Is a mixture of preacher and lawyer,
But give me a boss
With the sense of a hoss
And his ego parked out in the foyer.

—Teenus Cheney.

Ten Years Ago Today—Fritz Crisler, Minnesota athletic director, refused to deny or confirm reports that he would be Princeton's football coach. . . . Jack Dempsey easily outpointed Frankie Wine in a four round bout in Louisville, Ky. . . . Ernie Schaaf and Young Stribling finished training for their 10 round bout at the Chicago Stadium.

ILLINOIS SEEKS NO. 11 TONIGHT; PLAYS BADGERS

Indiana Takes on Iowa; N. U., Chicago at Home.

College Basketball

GAMES TONIGHT.

Big 10 Conference.

Wisconsin at Illinois.
Purdue at Northwestern.
Michigan at Chicago.
Indiana at Iowa.

Other Games.

Omaha at Loyola.
De Paul at Duquesne.
North Central at Wheaton.
Carroll at Lake Forest.
Macomb at Illinois Normal.
Eureka at Lincoln.
Parsons at Luther.
Lawrence at Ripon.

BY WILFRID SMITH.

The Western conference basketball championship may be decided tonight. If Illinois defeats Wisconsin and if Iowa whips Indiana, the Illini are assured at least of a tie, granting they lose three remaining games while the Hoosiers are winning as many. Both of Chicagoland's Big Ten teams meet invaders tonight. Purdue meets Northwestern and Michigan tackles Chicago.

There is no particular reason to believe that Iowa can beat Indiana in Iowa City despite the Hawkeyes' crushing conquest of Michigan Saturday evening, 59 to 38, in which all Iowa players participated. Nor is it certain that Wisconsin, conqueror of Northwestern, 59 to 47 Saturday, will be beaten in Champaign by Illinois, altho the Illini have lost only one conference game this season and hold a 55 to 40 decision over the Badgers in the opening contest of the year.

Illini Almost a Cinch.

There is the possibility, however, that the conference title will be determined and if it does not follow the outline above, Illinois is a prohibitive choice to win the title by March 7 when the final game with Purdue is played in Champaign. Theoretically, Minnesota, Wisconsin, Iowa, and Purdue, each of whom has lost four games, are championship possibilities. Actually, they probably have no more chance to win than Chicago, which lost its 29th consecutive conference game and 13th this season when whipped Saturday night by Purdue, 51 to 27.

Including tonight's games, Indiana and Illinois each has four more games. The 15 game conference race would end in a deadlock if Illinois loses twice while the Hoosiers win all four remaining games.

It's Just a Good Team.

Illinois' well balanced attack—each regular again scored Saturday night while beating Ohio State—is one reason for awarding the title without further ado. Speed plus necessary height makes the Illini one of the finest quintets in conference history despite the presence of four sophomores in the starting lineup.

The Wisconsin-Illinois duel will be another ding-dong affair. The Badgers kept blazing away Saturday to pull away from the Wildcats in the closing minutes. John Kotz returned to form with 14 points after being held to three by Purdue's Cecil Polk.

Indiana's coach, Branch McCracken, scouted the Iowa-Michigan game Saturday night preparing for tonight's game. The Hoosiers passed thru Chicago yesterday en route to the game.

Wildcats Play Purdue.

Purdue's fleet performers should have little difficulty whipping Northwestern in Evanston High gym tonight, altho the Wildcats gave the Boilermakers a fight in Lafayette before succumbing in the last three minutes, 50 to 41.

Michigan and Chicago open a home and home series tonight in the Maroon fieldhouse. Since the ninth place Wolverines have won three games the victoryless Maroons can not escape the cellar even if they win tonight and again Saturday in Ann Arbor. Chicago's season ends this week.

From Everywhere They Come to Battle in Stadium

These Indian Golden Glovers from Sioux Falls, S. D., will check their tribal dress tonight and strip to boxing trunks as the three night swatfest known as the Tournament of Champions gets under way in the Stadium. This is how they looked after arriving on the Hiawatha at the Union station. Left to right: David Peek, flyweight; Bert Williams, lightweight; Joe Stahl, light heavyweight; Donald Vogel, bantamweight; Horace Tiyona, featherweight.

There'll be no time to shop during the next three days, so these two members of the Milwaukee Journal's team visit the souvenir shop at the La Salle hotel presided over by Miss Dorothy Kelly. The boxers are Tommy Lemmon (left), lightweight, and Joe Krulitz, welterweight.

[TRIBUNE photos.]

Miss Babe Papke squares off against Sam Derrico, the Cleveland Plain Dealer's featherweight champion, who's her sweetheart. Her father, Johnny Papke, is the Cleveland coach.

Sullivan and M'Tigue Seek Golden Gloves!

BY CHARLES BARTLETT.

The nomenclature of Golden Gloves always has been studded with interesting names, but the Illinois State Register team from Springfield this year runs off easily with the prize for unusual handles. The downstate squad includes, among others, two lads with the names of former world's champions. One is Mike McTigue [Shure, and do you remember the original Mike winning the 175 pound crown in Dublin on St. Patrick's day in 1923?]. The similarity ends there, for Springfield's Michael is only a 112 pounder. The other Springfield visitor has a name which needs no identification in boxing lore—John L. Sullivan. This John, however, scales only 126 pounds.

Speaking of names, there are two

[Continued on next page, column 2]

LIGHTER BOXERS START BATTLES IN THREE RINGS

Fight for 3 Nights in Stadium.

Golden Glove Facts

EVENT—Opening night of Golden Gloves Tournament of Champions.

PLACE — Chicago Stadium, 1800 West Madison street.

TIME—First bout at 7 p. m.; boxing in three rings.

CONTESTANTS—Amateur boxers of the 112, 118, 126, and 135 pound classes from a field of 304 entries who are survivors of tournaments conducted in Chicago and 37 out of town centers.

BOXERS' INSTRUCTIONS—Fighters of 112, 118, 126, and 135 pound classes report at CYO gymnasium for weighing and physical examinations between noon and 2 p. m.

ADMISSION — Reserved seats at $1.10, 75 cents, and 50 cents, on sale at Tribune Public Service offices, 1 South Dearborn street, and Tribune Tower lobby until 6 p. m., or at gate 2 of the Stadium after 10 a. m. Balcony general admission tickets, 30 cents.

RADIO BROADCAST — W-G-N at 10:45 p. m. tonight, tomorrow, and Wednesday, with Bob Elson giving ringside accounts.

BY HOWARD BARRY.

Golden Gloves fighters, converging on Chicago from 37 out of town centers, clash in the Stadium tonight in the opening of the Tournament of Champions—one of the fastest moving shows in all sports.

The crowd which troops into the big arena will find three rings set up—and in these rings there will be many a drama enacted during the next three evenings. Tonight, tomorrow and Wednesday the fighting will go on with never a letup. Boys from all over a vast territory stretching from the Canadian border to the Gulf coast and from the Alleghenies to the Rockies will slug it out for the most highly cherished prizes in amateur boxing—a Golden Gloves championship. The tournament will be sponsored by Chicago Tribune Charities, Inc.

Fort Smith Likes Holderfield.

All day yesterday the representatives checked in at Golden Gloves headquarters. Nearly every team that came in was particularly confident about the chances of several of its members.

Fort Smith, Ark., which sent Ragon Kinney to sensational victories in previous Golden Glove events, is particularly high about a farm boy from the Little Rock area and a straight A student from Arkansas Tech.

The farm boy is Buddy Holderfield, a welterweight, who has taken two state AAU championships. Twice before Holderfield has tried to win his way to the Tournament of Champions but both times he was beaten in the semi-finals. This time, with added experience, he has hammered his way right to the Fort Smith championship and is confident that he can blaze a path thru the Tournament of Champions.

Takes Two State AAU Titles.

The straight A student from Arkansas Tech is Windy Morris. He also has taken two state AAU titles and is the present welterweight champion.

The Memphis delegation came in talking confidently about James Shepherd, their light heavyweight who went to the quarter finals in the Stadium last year. He's now in the armed forces and is on leave from the Jackson, Miss., air base.

The Memphis fans are also keen about John Dabb, a baker boy who works all night. And they also like two of the eleven Anderton brothers. The entire family goes in for boxing. The two who are up with the Mem-

[Continued on next page, column 4]

THE HEAT IS ON!

And the going is as tough as it only can be in Golden Gloves. Tonight, tomorrow, and Wednesday the lights glare down on three rings in Chicago Stadium where the nation's finest amateur boxers meet to battle their way farther along the trail to Golden Gloves. It's Tournament of Champions time, that season in the boxing year packed with thrills enough to last you another 12 months. They're eager, they can punch, and they can take it, too. Don't miss this great show!

You still can get tickets at the Tribune Public Service offices from 9 a.m. to 5 p.m. at 1 South Dearborn street or in Tribune Tower lobby. Tickets also will go on sale today at the Stadium at Gate 2, Madison street, starting at 10 a.m. General admission tickets will be placed on sale at 7 p.m. at Gates 1, 3, and 6. These tickets are for the first and second balconies. Tournament of Champions prices:

TODAY and TOMORROW
50 cents, 75 cents and $1.10

WEDNESDAY
75 cents, $1.10 and $1.65

STEEL WINS 3D CASTING TITLE IN TRIBUNE'S MEET

Misses Ring Only Once in 20 Tries; Collins 2d.

BY BEN MARKLAND.

A perfect score of 100 in bait or fly casting competition gives an angler the thrill experienced by a golfer who makes a hole in one or a baseball player who hits a home run in the World series.

Yesterday afternoon two competitors in the bass bug event of The Tribune's annual casting tournament in the International Amphitheater scored perfect marks by plunking their hookless bugs into the middle of 10 straight rings. Then in the castoff to decide the tie one of the men hit eight more targets before missing. This caster, Frank Steel, 623 Linden avenue, Wilmette, also hit the 10th target and finished the castoff with a near perfect 99 to win the event.

Chatt Finishes Third.

The runnerup was Bob Collins, a member of the Lincoln Park Casting club and secretary of the National Association of Angling and Casting clubs. After scoring a perfect 100 in the first round, he watched Steel tally 99 in the castoff and then stepped into the casting box in his second attempt to tie or beat Steel's mark. He hit the first four rings, then missed five of the final six targets with the resultant loss of eight points to finish with a mark of 92.

Howard Chatt, one of the perennial contenders in The Tribune tournament, was third yesterday with a score of 99. Other high scorers were Edward Olson of the Jackson Park Casting club, 98; Earl Kehm of the North Shore Rod and Reel club, 97; Wallace Ross of the same club, 96; and Wally Brewer of the Lincoln Park Casting club, 95.

His Daughter Gets 84.

Carol Steel, 15 year old daughter of Frank Steel and a sophomore at New Trier High school, had only two demerits on the first six rings, then failed on the final rings to tally 84.

This was the third straight year Steel had won the bass bug event. In 1940 he won with a mark of 96 and last year took the first place trophy by scoring 98.

Capacity crowds attended both the afternoon and evening sessions of the International Sportsmen's show which will continue thru March 1 in the Amphitheater, 43d and Halsted streets.

Sterling Shoemaker of Gary, Ind., a member of the Gary Anglers club, won the second section of the club casting event with a score of 98 after defeating three other contestants in a playoff round when the four had ended up with tie scores of 97. The second place trophy was awarded to Margaret Weaver, 5444 Ellis avenue, of the Jackson Park Casting club, with a score of 98. She was forced to compete in a playoff for second place after a 97 tally brought two tie scores.

Son of Alsab's Breeder Says Colt All Thru

Lexington, Ky., Feb. 22 (AP).—A Kentucky horseman who was present when Alsab was foaled and who has kept a careful check on the progress of the sensational juvenile is afraid the colt is washed up insofar as the Kentucky Derby is concerned.

Thomas Carr Piatt, whose father bred Alsab and sold the yearling at Saratoga in 1940 for $700, inspected the colt on a recent trip to Florida. He made his Derby prediction before Alsab was so badly beaten in the $5,000 Bahamas handicap at Hialeah Park.

More Skeptical Now.

Since Alsab's defeat, Pitt is even more skeptical of the horse's chances of duplicating as a 3 year old his performance of last year when he won more than $100,000.

"One race like that will take more out of a horse than two months' training. It may be the middle of the summer before he hits his stride again," Piatt said.

Piatt, who has a racing stable of his own here, declared he was "not exaggerating one bit when I say that I could have almost reached around Alsab with my two arms" when I saw him before the handicap.

The Lexington horseman pointed out that Alsab started 22 times last season as a 2 year old. He said the son of Good Goods and Wind's Chant was completely unwound when he went to Florida in December.

"He Wasn't Ready."

"That left only about five weeks to get him up for a big race, and when the time came, he simply wasn't ready."

It is Piatt's opinion that the colt should have been allowed to take on weight before being conditioned gradually for his 3 year old campaign and that he should have entered light races only before the strenuous Derby competition.

Alsab may stage a comeback and win the Churchill Downs race May 2 or he may turn out to be another one of those 2 year old wonders like El Chico, Bimelech, Our Boots, and a few others which did their Derby galloping in the winter books.

Three Tie in Singles Shoot at Glen View

L. S. Gordon, Fred McNally, and Kenneth Curtis tied in the singles trap shoot event with scores of 97 yesterday at Glen View club. Gordon won the shoot off with 94 out of 100. McNally and L. A. Crowell won the protection shoot with a combined score of 89. Glen Smith was high in the doubles with 47. J. L. Garard took the straight run prize with 102 targets. Marvin Wood won the skeet shoot event with score of 25 straight.

TERRY AND THE PIRATES—LISTEN—LOOK—STOP

Don't Sell These Golden Glovers Short, Either!

Always in the forefront of past Tournaments of Champions, the 1942 representatives of the St. Louis Globe-Democrat are reputed to be as powerful and skilful as their predecessors. Six of the eight boxers are shown. Back row, left to right: Ed Posage, heavyweight; Mike Buha, light heavyweight. Front row, left to right: Julius Menendez, lightweight; Ed Hemenway, featherweight; Sam Stinson, flyweight; Vernon Weygandt, welterweight; Sergt. Joseph Schoenberger, trainer, and Paul Spica, coach. The fighting starts tonight in the Stadium.

Sullivan and M'Tigue Seek Golden Gloves!

[Continued from first sports page.]

Bob Burnses in the Tournament of Champions ensemble, but both promise to use gloves instead of the bazooka used by their radio namesake. One of these Roberts will be remembered from last year's tournament as a 147 pounder from Fort Wayne, Ind., who not only won his intercity bout, but also was awarded the Barney Ross trophy for sportsmanship. This year the blond Hoosier will fight at 160 pounds. The other Bob Burns is a 175 pounder from Sioux City, Ia.

The football motif in this tournament is amply supplied by two heavyweights—Al Couppee of Moline, Ill., and Bill Zuke of the Minneapolis Star-Journal team. Al starred at quarter back for three years at the University of Iowa, being quarter back on the famed iron man team of 1940 while Zuke performed for North Dakota university's eleven.

The army detail of the St. Louis Globe-Democrat squad came well armed and prepared. Private Sam Stinson of Jefferson barracks, Mo., was the regular flyweight standard bearer of the team, but, just in case, the team brought along his pal, Ralph Berrera. Until 1 p. m. yesterday Stinson was ready to jump into the ring tonight, with the spiritual support of Berrera, who has been rooming with him here. Stinson then was ruled ineligible on the grounds that he had previously competed twice as a flyweight champion. Stinson promptly turned over all his equipment to Ralph. He'll do the cheering tonight and Berrera the fighting. Ralph beat Sam in a camp tournament.

Ray Johnson of the Nashville Tennessean and Stan Pate of the Oklahoma City Oklahoman report sharp increases in their entries for the 1942 tournament. Pate is handling the Sooners for the first time, succeeding Bus Hamm, who has gone into radio work.

Justin E. Faherty, assistant sports editor of the St. Louis Globe-Democrat, was forcibly prevented from committing hari-kari yesterday in the headquarters of the Golden Gloves tournament after reading a TRIBUNE in which his team was identified as representing the St. Louis Post-Dispatch, which has never been connected with the tournament.

Every member of the team from radio station WHO, Des Moines, is a university or high school student. Vance Basler, light heavyweight, who is the only 1941 champion of the squad to return, attends Drake university, as do Bob Anderson, lightweight, and Charley Boston, middleweight. Besides being the Des Moines featherweight color bearer, Del Cockayne starred as a half back at East High school. Other representatives—Hank Ulrich, flyweight; Don Gilman, bantamweight; Burrell Smith, welterweight, and Mose Shackelford, heavyweight—are students at North and Lincoln High schools.

Floyd Sandberg, middleweight of the Rockford Morning Star team, who was eliminated in last year's quarter-finals by Charley Hayes, eventual title holder, is back, accompanied by his featherweight brother, Bob. Before losing to Hayes, Floyd's victims included Harry Stephens, this town's 160 pound color bearer.

Walter Stewart, sports editor of the Memphis Commercial Appeal, has transmitted his fighting spirit to his boxers following word from his mother that he has been given a 1-A classification, subject to immediate military service. Stewart, who is a bachelor and 35 years old, is a former captain in the army reserve corps.

Bert Yount, Streator Times-Press light heavyweight, is the patriarch of the field at 34 years of age. Yount, who is employed by the Caterpillar tractor firm in Peoria, formerly boxed on the Iowa State college team.

Sammy Derrico, Cleveland truck driver who is the only boxer ever to have won three open division titles in the Plain Dealer tournament there, is one of the most experienced boys in the tournament. He has fought in Boston, Chicago, and New York.

Savior Canadeo, the Chicagoan who won the welterweight championships of 1940 in the Golden Gloves finals, the intercity and international bouts, returns to the front in a new rôle. Savior is now stationed at Jefferson Barracks, Mo. He has helped Sergt. Joe Schoenberger coach the team, and under difficulties. Savior is a recent arrival at Jefferson and had to put in training spells from 5 a. m. to 5 p. m. Yet he found time to make the trip to the St. Louis Globe Democrat finals, second all of the soldier entries, and make the 15 mile trip back to the post.

The University of Toledo will be represented in the Stadium event of this evening by Frankie Gerard, Grand Rapids Press featherweight. He qualified for the Grand Rapids tournament by winning titles in subsidiary events in Monroe and Jackson, Mich.

Typical of the many nationalities represented in the Tournament of Champions is exemplified by boxers of the Dayton, O., News. Steve Horvath, 160 pounds, is of Hungarian descent; Don Robertson, 118, of Scotch antecedents, and George Holly, 135, of Franch English descent. The first named two are students at Miami university at Oxford, O.

Four Tenneseeans made their debut on a railroad train in reaching the scene of the tournament. They are Pat Roberts, featherweight; Walter Anderton, middleweight, and J. W. Davis, heavyweight, all on the Memphis Commercial-Appeal team, and Billy Rankin, flyweight from Carthage, Tenn., home town of Secretary of State Cordell Hull. Billy is on the Nashville Tennessean squad.

The Milwaukee Journal team, official representative for the entire state of Wisconsin this year, brings four boys who have appeared in the Golden Gloves before. They are John Dux, Forrest Gee, Joe Krulitz, and Juste Fontaine. Barney Ross again is the team's head coach.

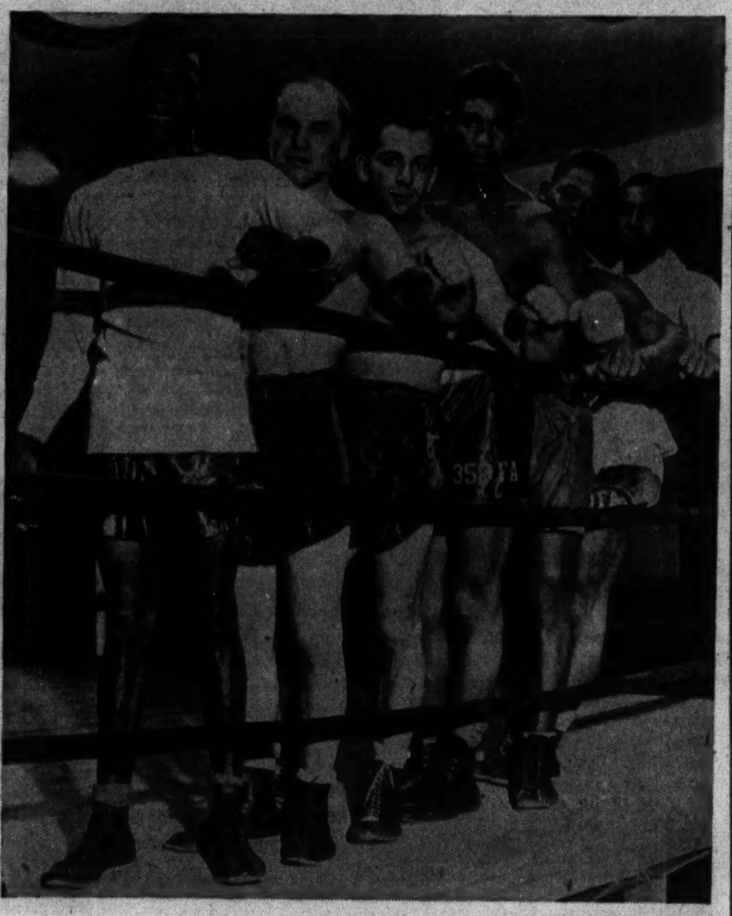

[TRIBUNE photos.]

And these boys are taking time out from punching for Uncle Sam to throw leather. They represent Camp Livingston, La. Left to right: Corp. Andrew Conyers, featherweight; Benny Andy, welterweight; Harry Levine, middleweight; John Campbell, heavyweight; Edward Barnes, light heavyweight, and Horace Young, lightweight.

TODAY'S SELECTIONS

HIALEAH PARK, MIAMI, FLA. [Good.]

1—The Watch, Royal Silver, Long Range.
2—Singing Heels, Aljack, Blue Leona.
3—Michigan Sweet, Strolling Easy, Hardwrack.
4—EARLY DELIVERY, Beamy, Charitable.
5—More Than Few, General Jean, Boot High.
6—In Question, The Rhymer, Strong Arm.
7—Bufflehead, Four Eyes, Mr. Grundy.
8—Laurana Lyon, White Samite, Border's Boy.

OAKLAWN PARK, HOT SPRINGS, ARK. [Fast.]

1—Hada Star, Flag Post, Bright and Early.
2—Lupoba, Quiz Kid, Can't Lose.
3—Moot Question, Quizzle, Sir Kid.
4—Potranco, Marogay, Straight Lead.
5—Happy Hunting, Exemplify, Miss Discovery.
6—Run By, Off Guard, Williamstown.
7—DIAVOLO CLIFF, Seven Devils, Scrooge.
8—Spanish Belle, Recoatna, Henry Hatter.

OAKLAWN PARK ENTRIES.

FIRST RACE—Purse $600, claiming, 4 year olds and up, 6 furlongs:

Flag Post	113	*Huracon	108
Delhi Dan	113	Air Actress	111
*Molida	103	*David B. Jr.	111
Connie Ann	108	*Kosse	108
Blue Orchid	108	*Bright and Early	111
Dusky Prince	113	*Hada Star	108

SECOND RACE—Purse $600, allowances, 3 year olds, 6 furlongs:

Lupoba	113	First Draftee	115
Captain Fury	112	Don Devito	112
Phantom Lady	107	Quiz Kid	112
Solar Star	118	Can't Lose	112
Lum's Pride	118	Bolute	107
Drach	107	Fujiwara	118

THIRD RACE—Purse $600, claiming, 4 year olds and up, 6 furlongs:

Moot Question	113	Comet II.	113
Blue Lily	111	Quizzle	110
Xenoras Fox	110	*O. K. Mullen	108
Vinum	116	*Wellesley	106
*Time Counts	108	Shaheen	113
Valley Boy	110	*Sir Kid	111

FOURTH RACE—Purse $1,000, allowances, 3 year olds and up, 6 furlongs:

Imperial Impy	104	Last Call	100
Fergie's Count	104	Camp Verde	116
Stalking	107	Three Bangs	106
Straight Lead	116	Espino Gold	109
Marogay	113	Frank's Boy	106
Whichwins	101	Jug	104
Potranco	114	Here Goes	108
Marriage	115	Night Editor	112
Chi	104		

FIFTH RACE—Purse $1,000, allowances, 3 year olds and up, 6 furlongs:

Exemplify	118	Alhalon	109
Be Blue	108	Shaun G.	109
Our Mat	108	Bookplate	109
Enthrall	106	Red Moon	102
Sun Ginger	108	Mary Schultz	106
Bulwark	113	Miss Discovery	104
Happy Hunting	103	Maisco	105
Omelet	108		

SIXTH RACE—Purse $800, claiming, 4 year olds and up, 1 mile and 70 yards:

Royal Business	108	*Williamstown	114
Uncle Walter	113	*Allenjay	116
*Run By	108	Evil Spirit	113
*Chance Yen	109	Equivocal	113
Sun Mica	119	Pernie	116
*Off Guard	114	Valdina Paul	119

SEVENTH RACE—Purse $600, claiming, 4 year olds and up, 1 1-16 miles:

Scrooge	112	*Valdina Joe	107
Like Greenock	112	*Maurice K.	107
Seven Devils	115	*Jack Vennie	110
Misrule	118	*Bion Gia	102
Diavolo Cliff	112		

EIGHTH RACE—Purse $600, claiming, 4 year olds and up, 1 1-16 miles:

Lou Hans	110	*Guardsman	100
Our Willie	116	*Wise Duke	108
Henry Hatter	110	Easy Goer	110
*Lynette O.	100	Conville	116
Recoatna	108	Broiler	110
Gendarme	116	*Spanish Belle	106

*Apprentice allowance claimed.

Tournament of Champions to Open Tonight

[Continued from first sports page.]

phis team are Walter, a middleweight, and Louis, a featherweight.

Milwaukee to Cheer Krulitz.

Milwaukee will send a contingent down to cheer for Joe Krulitz, a 24 year old Hungarian, who went to the quarter-finals last season. He is the only Milwaukee boy who successfully defended his sectional championship this year. Krulitz, who is a West Allis factory worker, has lost only four bouts out of 41. He scored three knockouts in his four engagements of the Milwaukee tournament.

Chicago, too, has its favorites. The local fans who gather in the Stadium will be expecting great things from this city's team as a whole. They'll be paying particular attention to Bob Dorgan, the straight, hard hitting lightweight who performed so sensationally in the Chicago tournament. And they'll be expecting Harold Dade to give magnificent exhibitions in his quest for his third Golden Gloves title. Harold is in the bantamweight class this time.

Heavier Classes Tomorrow.

Boxers of the four lighter weights will compete tonight. The four heavier classes will take up the battle tomorrow. On Wednesday the survivors of all weights will be back to battle for places in the semi-finals. At the end of the three nights of fighting the field of 304 will be reduced to 32. These will be back for the semi-finals and finals on March 6.

Spartas Warm Up; Defeat Hakoahs, 7-0

BY OFFSIDE.

The Spartas, who will face Chrysler of Detroit next Sunday in the western division quarter-finals of the National Soccer cup tournament, warmed up for the game and maintained their undefeated record yesterday by beating the Hakoahs, 7 to 0, in Sparta stadium.

Actually the Spartas scored only six times, but another tally was added to their total by Sigay Feiger of Hakoah, who accidentally booted the ball thru his own uprights. As it was the total would have been much larger except for fine goal keeping by Bill Stein of the losers.

Jimmy Wolf made two of the Sparta goals. The others were registered by Jimmy MacDermott, Tony Posjpal, Jerry Rezak, and Joe Janezic. Lineup:

SPARTA [7].		HAKOAH [0].
Silovsky	G.K.	Stein
Scott	R.B.	Lederman
Mrnka	L.B.	Feiger
Hamous	R.H.	Lewin
Nudera	C.H.	Hony
Rezak	L.H.	Gordon
Padalick	O.R.	Field
Posjpal	I.R.	Greenspan
MacDermott	C.F.	Gruner
Pacaleck	I.L.	Kasseur
Wolf	O.L.	Bunin

Goals—Wolf [2], MacDermott, Posjpal, Rezak, Janezic, Feiger [thru own goal].
Substitutions—Sparta: Werier, Janezic. Hakoah: Sheridan, Saunders.
Referee—R. Appelhans.

HERMANSON CLUB WINS EDDY CUP IN FENCING MEET

The Hermanson Fencing club won the Eddy cup in the 10th three weapon championship meet of the Illinois division of the Amateur Fencers League of America yesterday in Bartlett gymnasium.

The squad consisting of Loyal Tingley, former national dueling sword champion, Charles Corbett, nationally ranked foil and dueling sword star, and Jerry Mau, were undefeated in competition against three other teams. They defeated the Hermanson Fencing club B team, 5 to 0, the University of Chicago, 5 to 0, and the Trojans, 5 to 1. The meet was last held in 1939, when the Eddy cup was carried off by the Edgewater Fencing club.

Big Chicago Cafe Acts at Gloves Dinner Tonight

Sports writers representing scores of cities in 23 states will be guests at the 15th annual Golden Gloves dinner in the Red Lacquer room of the Palmer House at midnight. Entertainment will be provided by stars of the stage, screen, and radio. Ten acts will be offered, including the following:

Dolly Kay and Jack Waldron, Colosimo's.

Kitty Carlisle and Willie Shore, Chez Paree.

Ralph [Cookie] Cook, Hi Hat.

Pat Harrington, Tiny Pearson, Sam White, and Red Marshall of Panama Hattie cast.

Prof. Slyter, Empire Room. The Monocle Ambassadors, Empire Room. The Abbott Dancers, Empire Room.

Ralph Green of Harry's New Yorker.

HIALEAH PARK ODDS & JOCKEYS

FIRST RACE—Claiming, 2 year olds, 3 furlongs:

Horse.	P.P.	Wt.	Jockey.	Odds.
Felaway	18	114	R. Whitley	4-1
‡Meneither	11	116	E. Arcaro	3-1
The Watch	4	115	A. Schmidl	6-1
Long Range	17	109	No boy	4-1
Plucky Ray	12	114	B. James	4-1
Chance Cross	1	114	I. Hanford	10-1
§Persistent	16	113	K. McCombs	3-1
†Air Beauty	6	115	S. Clark	15-1
Richard W.	15	116	No boy	20-1
‡Panthorn	8	113	D. Meade	15-1
‡Risanda	9	111	D. Meade	15-1
†Fond Thoughts	2	111	L. Haas	20-1
Royal Silver	5	111	No boy	20-1
Holiday Spirit	7	114	T. Luther	20-1
Blue Button	3	111	No boy	30-1
Hylas	10	109	D. Prater	30-1
†Bottle Imp	13	114	A. Rob'son	20-1
Tower Miss	14	111	A. Rob'son	30-1

†Cane-Taliafero entry. ‡Emanuel-Blenheims Farm entry. §Headley-Haggin entry.

SECOND RACE—Claiming, 4 year olds and up, 6 furlongs:

Horse.	P.P.	Wt.	Jockey.	Odds.
Highschope	12	109	C. Rogers	5-1
Singing Heels	13	112	L. Dupps	4-1
Aljack	2	107	E. Weilander	5-1
On Location	14	109	No boy	8-1
Light Sweeper	6	112	E. Arcaro	6-1
Anopheles	1	115	J. Pollard	8-1
Rugged Rock	8	107	K. M'Combs	10-1
Royal Blue	10	115	N. Jemas	10-1
Ballast Reef	3	115	J. Gilbert	10-1
Grandeur	15	110	A. Schmidl	20-1
Blue Leona	9	107	A. DeLara	15-1
Maydig	4	115	M. Peters	20-1
Young County	4	112	N.L.Pierson	30-1
Set	7	114	No boy	30-1
Hour Al	11	108	No boy	30-1
Trace Boy	16	107	E. Hust	30-1

THIRD RACE—Three year olds, maidens, 7 furlongs:

Horse.	P.P.	Wt.	Jockey.	Odds.
Rapidamente	5	118	D. Meade	8-1
Dark Lad	11	118	J. Stout	2-1
Strolling Easy	3	118	A. Rob'son	5-1
Michigan Sweet	1	108	W. Day	4-1
Miss Glamour	2	108	W. Day	10-1
Arthur J.	9	118	W.D. Wright	5-1
Awakener	4	118	No boy	12-1
Gay Chic	13	118	No boy	15-1
Hardwrack	15	118	E. Arcaro	15-1
Seaman	6	118	A. Schmidl	20-1
To Boot	7	118	C. McCreary	20-1
Bouncing	8	113	S. Young	20-1
Moondrift	14	118	G. Woolf	20-1
China	10	113	P. Keiper	30-1
Bagdad	12	118	A. Bodiou	30-1

FOURTH RACE—Four year olds and over, claiming, 6 furlongs:

Horse.	P.P.	Wt.	Jockey.	Odds.
Halcyon Boy	1	115	I. Garza	5-1
Charitable	7	113	W. Day	5-1
Early Delivery	3	122	J. Gilbert	4-1
Crepe	14	112	E. Arcaro	6-1
Sameron	13	120	C. McCreary	6-1
Beamy	10	113	W. Day	8-1
Prima Donna	8	102	E. Wielander	10-1
Volitant	5	113	No boy	15-1
†Shortstop	9	105	O. Scurlock	15-1
Donna Leona	11	103	N. Coule	15-1
Perfect Rhyme	4	107	P. Keiper	20-1
†Buckle Up	12	105	C. Rogers	15-1
Bulldinger	2	110	No boy	30-1
Master Key	6	114	T. Luther	30-1

†Woolford-Miles entry.

FIFTH RACE—Three year olds, allowances, 7 furlongs:

Horse.	P.P.	Wt.	Jockey.	Odds.
More Than Few	9	110	S. Young	5-1
Notes	2	108	W. Day	6-1
Eire	10	116	J. Stout	4-1
Sam Houston	8	110	M.N.Gonzales	6-1
Last Sou	6	103	I. Garza	8-1
Boot High	7	110	H. Lindberg	10-1
Highborough	14	110	L. Haas	10-1
General Jean	11	116	D. Meade	12-1
Five-O-Eight	12	110	C. McCreary	15-1
Aunt Ellen	3	103	S. Weilander	15-1
Battle Lark	1	108	D. Johnston	20-1
El Toreador	13	105	N. Coule	20-1
Maupeace	4	108	J. Pollard	30-1
Tee Midge	5	105	J. Breen	30-1

SIXTH RACE—Four year olds and over, on turf, allowances, 1 1/16 miles:

Horse.	P.P.	Wt.	Jockey.	Odds.
Lassator	1	107	B. James	8-1
Roman Governor	6	105	C. McCreary	5-1
The Rhymer	8	111	E. Arcaro	8-5
In Question	4	109	J. Breen	4-1
Royal Man	7	112	E. Campbell	4-1
Strong Arm	5	105	N. Wall	10-1
Ship Biscuit	3	107	B. James	10-1
Meissen	9	107	G. Woolf	15-1
Arestino	2	100	W. Day	20-1

SEVENTH RACE—Four year olds and over, claiming, 1¼ miles:

Horse.	P.P.	Wt.	Jockey.	Odds.
Bufflehead	2	108	E. Campbell	6-1
Mr. Grundy	5	113	B. James	5-2
Multitude	9	120	B. Thompson	5-1
Jimson Belle	6	103	N. Jemas	10-1
Commencement	11	105	E. Weilander	8-1
One Tip	10	108	W. Mehrtens	8-1
Waugh Pop	7	113	J. Breen	10-1
Bayport	12	115	B. James	10-1
Hornblende	3	108	J. Harrell	15-1
Four Eyes	1	108	E. Robart	15-1
Banker Jim	4	113	P. Keiper	20-1

EIGHTH RACE—Four year olds and over, claiming, 1¼ miles:

Horse.	P.P.	Wt.	Jockey.	Odds.
Hill's Palm	8	114	N. Jemas	3-1
Border's Boy	16	102	C. Rogers	5-1
Wee Scot	1	107	L. C. Haskell	8-1
Laurana Lyon	11	107	E. Weilander	6-1
Viajero	10	113	R. Watson	8-1
White Samite	3	104	W. Mehrtens	8-1
Dick Bray	12	110	T. Meloche	10-1
Warring Witch	13	109	No boy	10-1
King's Error	6	102	C. Rogers	12-1
Askaris	14	116	No boy	15-1
Cansting	10	109	B. Wimmer	15-1
Inscoequel	9	107	No boy	15-1
Migal Fay	8	104	W. Day	20-1
Firing Pin	7	107	V. Philips	20-1
Iron Bar	15	104	W. Strickler	20-1
Wake	16	102	D. Meade	20-1

ROLLER DERBY CAPTAINS.

Oneida Reynolds will captain the girls of the California roller Derby team when it defends its National Roller Derby league lead against Chicago in the 26 night series opening March 3 in the Coliseum. Russ Baker heads the California men.

Daugherty to Fight Rodak at Marigold

Leo Rodak, who won a Chicagoland Golden Gloves flyweight championship in 1931 and then came back to capture the bantamweight medal the following year and the featherweight title in 1933, will make one of his infrequent Chicago appearances tonight in a 10 round bout against Matt Daugherty, Milwaukee lightweight. The encounter, Leo's first in this city since last summer, will be held in Marigold Gardens, Broadway and Grace streets.

Rodak, who is 28 years old, will be searching for his fifth consecutive victory, his previous victims being Tommy Hogan, Joe Peralta, Guy Serean, and Jackie Wilson, National Boxing association featherweight champion. Daugherty, who won his last three starts, two of them over Jimmy Joyce, is a roughhouse battler who should make things interesting for Leo while the encounter lasts. Supporting matches:

Jimmy Pierce, West Allis, Wis., vs. Johnny Dudley, Detroit [8], 155.
Billy Pierce, West Allis, vs. Vince Calzaretto, Palos Park [6], 174.
Jimmy Allen, Great Lakes, vs. James Smyles, Chicago [4], 160.
Jerry Hoffman, Milwaukee, vs. Willie Moon, Chicago [4], 135.

After the show Promoter Irving Schoenwald will board a train for Cleveland, where he will attend a 10 round heavyweight contest between Lem Franklin and Bob Pastor, Golden Gloves graduates, tomorrow.

Ali Baba will wrestle Charles [Gorilla] Grubmyer in Rainbo Fronton Wednesday. . . . Fritzie Zivic, former welterweight champion, will open workouts in Trafton's gymnasium this afternoon for a 10 round headliner against Tony Motisi of the Catholic Youth organization in the Coliseum Friday. Harry Teaney, Cleveland lightweight, and Marcellina [K. O.] Borrado of Louisville also are scheduled to start training in the gymnasium today for their 10 round meeting on the card.

CYO Quintets Pick Winners for Playoffs

First and second place playoff positions were determined yesterday in seven divisions of the CYO basketball league as prep, junior and senior teams in 11 sections clashed to decide finalists for the CYO championship tourney that will begin March 5.

Results:

ST. AGATHA GYMNASIUM—Preps: St. Agatha, 25; Sacred Heart, 23. Seniors: Sacred Heart, 36; St. Finbarr, 30.

ST. BERNARD DIVISION—Preps: St. Bernard, 22; St. Leo, 28, Sacred Heart, 39; St. Justin Martyr, 24; St. Nicholas, 2; St. Theodore, 0 [forfeit]. Seniors: St. Brendan, 23; St. Bernard, 21; St. Carthage, 34; St. Theodore, 23.

BLACKHAWK PARK—Preps: St. Hedwig, 22; Our Lady Help of Christians, 19.

FENWICK DIVISION—Seniors: St. Luke No. 2, 41; St. Odilo No. 2, 22; St. Leonard No. 1, 2; St. Luke No. 1, 0 [forfeit]. St. Mary, 50; Ascension, 29. St. Francis Xavier, 27; Holy Mount, 11.

GAGE PARK—Juniors: St. Simon, 51; St. Anselm, 50.

ST. GEORGE HIGH SCHOOL [EVANSTON]—Juniors: St. Mary, 24; St. Nicholas, 21. St. Jerome, 35; Ascension, 27. Seniors: Ascension, 41; St. Nicholas, 30. St. James, 27; St. Jerome, 22.

ST. SABINA COMMUNITY CENTER—Juniors: Nativity B. V. M., 30; St. Carthage, 17. St. Sabina, 46; St. Leo, 34. Seniors: St. Leo, 44; Nativity B. V. M., 31.

ST. SYLVESTER DIVISION—Annunciation, 48; St. Veronica, 41. Old St. Stephen, 37; St. Philomena, 10. St. Sylvester, 43; St. Philomena, 15.

ST. TARCISSUS DIVISION—Juniors: St. Cornelius, 43; St. Priscilla, 30. Seniors: St. Peters, 56; St. Tarcissus, 33. St. Priscilla, 60; St. Constance, 38.

TURNER HALL—Juniors: St. Kevin, 2; St. Salomea No. 2, 0 [forfeit]. Seniors: St. Kevin, 31; St. Willibrord, 30.

WEBER HIGH SCHOOL GYMNASIUM—Seniors: St. Vitus, 34; St. Fidelis, 26. Immaculate Conception, 2; St. Mary, 0 [forfeit].

RUNNING JUMPS 190 FEET; WINS WHITEHALL MEET

Whitehall, Wis., Feb. 22 (AP).—Jim Running of Beloit, Wis., won class A honors in the 10th annual Whitehall Ski meet today with jumps of 181 and 190 feet. A crowd of 2,500 attended.

The longest jump of the afternoon was made by Vernon Powers of Eau Claire, Wis. His 192 foot leap approached the record of 200 feet, made last year by Eugene Wilson of Coleraine, Minn. George Kotlarek of Duluth, Minn. won runnerup honors with 189 and 179 foot jumps.

Oscar Severson of Eau Claire, won class C honors, Walter Nelson of Beloit, took the class B championship, defeating Tom Hagen of Eau Claire, by two-tenths of a point. Nelson leaped 173 and 175 feet and Hagan, 167 and 177 feet. Odin Utegard of Whitehall, won senior laurels.

JOLIET SENIORS BEAT ST. GEORGE FIVE, 47 TO 26

Tie for Second Place in South Section.

Prep Basketball

YESTERDAY'S RESULTS.
Catholic League.
Juniors.
St. Mel, 34; St. Patrick, 19.
St. George, 48; Catholic [Joliet], 39.
Seniors.
St. Patrick, 39; St. Mel, 24.
Catholic [Joliet], 47; St. George, 26.
Other Scores.
Lights.
St. Mary's Training school, 30; St. Gregory, 28.
Heavies.
St. Mary's Training school, 29; St. Gregory, 23.
St. James [Springfield], 27; St. Teresa [Decatur], 21.

Joliet Catholic High school's senior basketball team moved into a second place tie with De La Salle in the south section of the Catholic league yesterday by winning a home game from St. George, 47 to 26. St. George beat the Joliet juniors, 48 to 39.

St. Mel and St. Patrick divided a pair of north section games on the St. Patrick floor. The St. Mel juniors won their eighth straight game, 34 to 19. The St. Patrick seniors triumphed, 39 to 24, pushing St. Mel into last place. It was the second victory in nine games for St. Patrick and the seventh loss in eight starts for St. Mel's. Lineups:

Seniors.

JOLIET [47].	B	F	P	ST. GEORGE [26].	B	F	P
Zaletel.f	[illegible]	[illegible]	[illegible]	Curran.f	[illegible]	[illegible]	[illegible]
Condon.f	[illegible]	[illegible]	[illegible]	Rausch.f	[illegible]	[illegible]	[illegible]
Zier.c	[illegible]	[illegible]	[illegible]	Hyde.c	[illegible]	[illegible]	[illegible]
B. Sticylen.g	[illegible]	[illegible]	[illegible]	Pecyna.g	[illegible]	[illegible]	[illegible]
McShane.g	[illegible]	[illegible]	[illegible]	Mullaney.g	[illegible]	[illegible]	[illegible]
J. Sticklen.f	[illegible]	[illegible]	[illegible]	Barr.f	[illegible]	[illegible]	[illegible]
Mikan.c	[illegible]	[illegible]	[illegible]	Lothrum.f	[illegible]	[illegible]	[illegible]
Benigni.g	[illegible]	[illegible]	[illegible]	Peters.c	[illegible]	[illegible]	[illegible]
Rittof.g	[illegible]	[illegible]	[illegible]	Rogers.g	[illegible]	[illegible]	[illegible]
Klinker.g	[illegible]	[illegible]	[illegible]	Kelly.g	[illegible]	[illegible]	[illegible]

ST. PATRICK [39].	B	F	P	ST. MEL [24].	B	F	P
Monroe.f	[illegible]	[illegible]	[illegible]	Shea.f	[illegible]	[illegible]	[illegible]
Ryan.f	[illegible]	[illegible]	[illegible]	Weinke.f	[illegible]	[illegible]	[illegible]
Gorecki.c	[illegible]	[illegible]	[illegible]	Rebel.c	[illegible]	[illegible]	[illegible]
McElligot.g	[illegible]	[illegible]	[illegible]	Brucker.g	[illegible]	[illegible]	[illegible]
Purcell.g	[illegible]	[illegible]	[illegible]	Kilgallon.g	[illegible]	[illegible]	[illegible]
Simock.f	[illegible]	[illegible]	[illegible]	McGuff.f	[illegible]	[illegible]	[illegible]
Gymock.c	[illegible]	[illegible]	[illegible]	Savage.g	[illegible]	[illegible]	[illegible]
Rutsel.g	[illegible]	[illegible]	[illegible]	Driscoll.c	[illegible]	[illegible]	[illegible]
				Potts.g	[illegible]	[illegible]	[illegible]

Juniors.

ST. MEL [34].	B	F	P	ST. PATRICK [19].	B	F	P
Maggio.f	[illegible]	[illegible]	[illegible]	Delrosa.f	[illegible]	[illegible]	[illegible]
Lynch.f	[illegible]	[illegible]	[illegible]	Millarkey.f	[illegible]	[illegible]	[illegible]
Murphy.c	[illegible]	[illegible]	[illegible]	Geager.c	[illegible]	[illegible]	[illegible]
Shafran.g	[illegible]	[illegible]	[illegible]	Dougherty.g	[illegible]	[illegible]	[illegible]
Kernan.g	[illegible]	[illegible]	[illegible]	Lonecke.g	[illegible]	[illegible]	[illegible]
O'Hare.f	[illegible]	[illegible]	[illegible]	Brody.g	[illegible]	[illegible]	[illegible]
Trainor.g	[illegible]	[illegible]	[illegible]	Corrigan.f	[illegible]	[illegible]	[illegible]
McCarthy.g	[illegible]	[illegible]	[illegible]	Wodarczyk.g	[illegible]	[illegible]	[illegible]
Spehn.f	[illegible]	[illegible]	[illegible]	Higgins.f	[illegible]	[illegible]	[illegible]
Rizzo.f	[illegible]	[illegible]	[illegible]	Wankle.f	[illegible]	[illegible]	[illegible]

ST. GEORGE [48].	B	F	P	JOLIET [39].	B	F	P
Rees.f	[illegible]	[illegible]	[illegible]	Voltik.f	[illegible]	[illegible]	[illegible]
Jones.f	[illegible]	[illegible]	[illegible]	Kristofer.f	[illegible]	[illegible]	[illegible]
Ellsworth.c	[illegible]	[illegible]	[illegible]	Ercek.c	[illegible]	[illegible]	[illegible]
Barry.g	[illegible]	[illegible]	[illegible]	Horrigan.g	[illegible]	[illegible]	[illegible]
Nicholl.g	[illegible]	[illegible]	[illegible]	Rink.g	[illegible]	[illegible]	[illegible]
Smith.f	[illegible]	[illegible]	[illegible]	Vidmar.f	[illegible]	[illegible]	[illegible]
Corcoran.f	[illegible]	[illegible]	[illegible]	Lardi.f	[illegible]	[illegible]	[illegible]
Kinsella.c	[illegible]	[illegible]	[illegible]	Rosel.c	[illegible]	[illegible]	[illegible]
Wotruba.g	[illegible]	[illegible]	[illegible]	Schwartz.g	[illegible]	[illegible]	[illegible]
LeBeau.g	[illegible]	[illegible]	[illegible]	Kaffer.g	[illegible]	[illegible]	[illegible]
Radcliffe.g	[illegible]	[illegible]	[illegible]				

GARFIELD PARK DEFEATS AUSTIN; TAKES 1ST PLACE

Garfield Park took first place in the B'nai B'rith Youth organization lodge division league basketball race by beating Austin, 60 to 46, yesterday in the Boys' Brotherhood Republic gymnasium.

In other games, Albany Park defeated Kraus, 34 to 31; Cardozo won from Rogers Park, 46 to 33, and Salomon trimmed South Side, 42 to 30.

FORT WAYNE FIVE CAPTURES STATE CATHOLIC TITLE

Fort Wayne, Ind., Feb. 22 [Special].—Central Catholic of Fort Wayne tonight won the Indiana Catholic High school basketball tournament by beating Cathedral of Indianapolis, 41 to 37. Memorial of Evansville defeated Washington, 45 to 35, for third place. Fort Wayne defeated Evansville, 45 to 37, and Indianapolis whipped Washington, 31 to 29, this afternoon in semi-final games.

Layden, Harridge, Griffith at Shawnee Party Tonight

Nationally known leaders in baseball, hockey, and football will be guests tonight at the Shawnee Country club's stag party. Guests include Will Harridge, president of the American league, Maj. John L. Griffith, athletic director of the Western conference; Elmer Layden, commissioner of the National Football league, and Paul Thompson, Chicago Blackhawk manager. The American League's new movie "The Ninth Inning" will be shown with pictures of 1941 Northwestern football games.

EDUCATIONAL. EDUCATIONAL. EDUCATIONAL.

FREE TRAINING FOR WAR INDUSTRIES

The Federal Government Through the United States Office of Education authorizes

De Paul University to offer

TUITION FREE COURSES

College of Commerce
Downtown Building
Day and Evening
Production Control
Business Organization
Industrial Personnel Management
Cost and Budget Accounting
Industrial Statistics
15 Weeks

ELIGIBILITY
The above non-credit courses are open to men and women with minimum qualifications of high school graduation or equivalent, who are capable of employment in defense industries, or who are now so employed — who may be needed in the armed forces.

Classes commence Monday, March 2
Apply Immediately to Room 600

College of Liberal Arts and Sciences
Uptown Campus
Evening Only
Chemical Laboratory Technic 12 weeks
Industrial Methods of Chemical Analysis and Control 12 weeks
Industrial Statistics 16 weeks
Radio Technician Training Fundamentals—Part I 16 weeks
Fundamentals—Part II 16 weeks
(Registration for Radio Courses closed for this term)

De Paul University
64 EAST LAKE STREET CENTRAL 8194

WILSON GIVES HIS CUBS TEN ORDERS FOR '42 CONDUCT

Lists Many Don'ts; Then Squad Has First Drill.

Erickson Hurt

AVALON, Cal., Feb. 22 [Special].—The first casualty of the Cub training camp was Paul Erickson, pitcher from Zion, Ill., whose nose was broken when it was hit by a ball thrown by Clyde McCullough in the afternoon practice.

BY EDWARD BURNS.
[Chicago Tribune Press Service.]

Avalon, Cal., Feb. 22.—Manager Jim Wilson had his Cubs on the field this morning after a day and a half delay because of conditions over which his board of strategy, in isolation here, had no control. The first order of business was the laying down of a behavior code of the 10 commandments to the entire company assembled in the vicinity of second base.

Here are the commandments in the order listed by Prof. Wilson himself:

1. Don't cut loose before you are in shape. I can't tell how good you are until I have seen you in competition.

2. Be yourselves. Don't try to copy other players. At this point Wilson cited Second Baseman Lou Stringer as a horrible example last year. Jim said Lou had tried so hard to imitate Bill Herman that it dern near ruined him in the first two months of the 1941 season. After Herman went to the Dodgers, Stringer started to hitting to left field and was all right, Wilson opined.

Bowling Is Ruled Out.

3. Bowling is no good for ball players after they start handling baseballs. The Cubs had two bowling teams last spring. In forbidding bowling this year Wilson said he recognized bowling as a fine exercise but thought the contrast between the weight of a bowling ball and a baseball was too great to be absorbed by the precious arms of all players.

4. Pitchers are to do all the fielding and fielders all the hitting in bunting games.

5. No poker and no horse betting. Players shall not even mention the names of horses while conducting conversations in the clubhouse or on the field.

Must Be in at Midnight.

6. No smoking or sitting around on the ball field. This goes for entire year. Smoking and sitting is permissible upon retreat to the clubhouse.

7. Curfew is strictly at midnight unless special permission is granted.

8. No fooling or wrestling in the clubhouse.

9. No throwing ice water on nude ball players either in the showers or elsewhere.

10. Get up at 7:30 o'clock every morning.

After the lecture the entire squad ran once around the practice field, Lou Novikoff, the disillusioned but again hopeful Russian strong boy, leading the pack for the entire jaunt.

Water Taxi Has a Mishap.

When the boys left their hotel before the year's first drill, they had been informed all their mail that may have been scheduled for delivery yesterday, was at the bottom of the Pacific ocean. When they returned they learned the mail, tho soaked, had been reclaimed and was being dried out by the Avalon postmaster.

The island mail, a couple of dozen Cub bats, the island's week-end milk supply and some other merchandise, were on a small boat called the Admiral, the same type of "water taxi" on which the Cubs were ferried to their self imposed exile from the mainland. The boat foundered in heavy seas yesterday. Three men on the taxi were rescued by a coast guard patrol boat and brought to the Catalina hospital. The waterlogged Admiral was salvaged and towed to Avalon by the tug Vivo.

Andy's in a Slight Jam.

Included in the big rumored losses was Mrs. Andrew Lotshaw's silver fox furs, which Andy, Cub trainer and baggage master, had left under a seat in the streamliner that bore the Cubs to California. Andy had 100 bags and trunks here before the players arrived Friday and was being congratulated as a paragon of efficiency when it was discovered he had left one of his wife's satchels on the train.

Andy, who never before lost a piece of baggage, has not been advised the furs were among the items salvaged from the wreck. He has been addressing Mrs. Lotshaw exclusively as "sweetheart," "darling," and "mom, precious," during the period the heat has been on over his unfortunate oversight.

LOYOLA TO FACE OMAHA TONIGHT IN ALUMNI GYM

Loyola university's basketball team will meet the University of Omaha tonight at 9 o'clock in Alumni gymnasium. The Ramblers, facing the Indians for the second time tonight, are favored to score their 16th victory in 21 starts despite the fact that Omaha has won 5 of its last 6 games since losing to Loyola on the Ramblers' early season western invasion, 42 to 26.

In a preliminary game at 7 o'clock, the Loyola freshmen will play the Navy Pier Sailors quintet. Lineup:

LOYOLA.		OMAHA.
Stanton	F	Vachal
Durkin	F	Boulden
Dwan	C	Matthews
Rottner	G	Roach
Fiets	G	Rinehart
FRESHMEN.		NAVY PIER.
Foley	F	Hasbrouck
Brown	F	Meinon
Karris	C	Lamprell
Rodia	G	C. Murphy
H. Pierce	G	W. Murphy

Officials—Sam Pecoraro and Lou Tortorelli.

College Basketball

Last Night's Results.
Scranton, 44; St. Bonaventure, 32.

THE GUMPS—C'MON, ANDY! THIS SUSPENSE IS AWFUL!

Cubs' First Workout—Meet Streamlined Taffy Wright!

[Associated Press Wirephoto.]

Shortstop Bob Sturgeon (left), and Lou Stringer, second baseman, start brushing up on their keystone play during Cubs' opening spring training session yesterday on Catalina Island. The island's rugged terrain is in the background.

[TRIBUNE Photo.]

Taft Wright, White Sox slugging outfielder, models one of his 1941 coats to prove he's in the streamlined class. Taffy came to Chicago early to make certain of catching the Pasadena bound train which will carry the south siders out of Chicago at noon Wednesday.

Taft Wright Ready to Go to Pasadena

BY EDWARD PRELL.

Taft Wright's so anxious to get his 1942 baseball business started that he's been in the vicinity of Comiskey park since last Friday. The reason you haven't seen him is that Taft, being a southerner from North Carolina who recently was exposed to Florida sunshine, is afraid to put his head out of the Sutherland hotel door.

After delivering himself of a good humored tirade against Chicago's wintry weather, Wright started making some interesting observations.

Sees a Big Year.

The Sox right fielder, who is built along the lines of Hack Wilson, Cubs' one time hero, visions a big year for the south siders, not to mention himself personally. He will be crowding the Dearborn station gates at noon Wednesday when Traveling Secretary Joe Barry starts a squad of veterans and rookies for the Pasadena, Cal., training camp.

Taffy is grinning over pulling a fast one on that old task master, Manager Jimmie Dykes, who ordered him to Hot Springs, Ark., last winter as a member of the fat men's club. Three weeks of activity at Joe Stripp's baseball school in Orlando, Fla., has slimmed 12 pounds off Taffy's comfortable chassis and he is down to 190, his normal playing weight.

"Bet he swallows his seegar when he sees me," grinned Wright.

"A Good Chance."

Without any prompting at all, the fellow whose .322 led Sox hitters last season, said:

"We have a good chance to win. Let something happen to the Yankees and we'll be up there. We're next to 'em. We're better than Detroit, Cleveland or Boston. Of course, every one knows we need another outfielder the worst way, one who can hit."

Then he surveyed the Wright of 1942, who will be starting his third season under Dykes:

"I know I'm going to have a better year. Hell, that pneumonia had me down early last season and I was playing like an ole woman until the Fourth of July. I'm as strong now as I was when last season ended and I intend to stay that way."

Likes Day Games Better.

From a strictly professional angle, Wright is not enthused over the 100 per cent increase of night games in the American league. "I'd rather play 'em all in the day time," he said, "but if more night games will be a break for the fans, that's all right with me."

Wright believes he will be able to finish the season with the Sox before joining Uncle Sam's team. Tho single, he has been placed in 3A, having a number of dependents.

YOUNGHUSBAND WINS CLASS A 410 SKEET SHOOT

J. L. Younghusband hit 47 out of 50 targets to win the class A 410 gauge skeet shoot event yesterday at Lincoln Park Gun club. Mrs. J. L. Younghusband scored 45 in class B, and M. E. Clark 44 in class C. Results of other events:

28 gauge—Ralph Meli, Claude Winterrowd, and J. L. Younghusband each scored 47; Meli won shoot-off with 25 straight. 20 gauge—Class AAA, Ralph Meli, 48; class AA, P. D. Quinn, 50 straight; class A, E. A. Zimmerman, 45; class B, P. F. Buckley, 47. All gauge—Class AAA, W. D. Cox, 50 straight; class AA, W. F. James, 48; class A, Edwin Seipp, 49; class B, Mrs. P. D. Quinn, 47.

CYO Captures Mozart Park Skate Derby

Team Standings

CYO	160	Glen Ellyn	60
Peirce playgrd	130	Farragut High	50
Northwest S. C.	90	Barrett A. C.	20
Elgin	70	Henry playground	20

Catholic Youth organization skaters closed the outdoor ice skating season yesterday by winning the Mozart park carnival and speed Derby with 160 points. Peirce playground was second.

Summaries:

SENIOR MEN'S 440 YARDS—Won by Heckenbach, Northwest; Kargol, CYO, second; Wahl, Elgin, third. Time—:43.1.

SENIOR WOMEN'S 220 YARDS—Won by Elaine Gordon, Northwest; Harriet Ericksen, Henry, second; Terry Glenn, Peirce, third. Time—:24.2.

INTERMEDIATE BOYS' 220 YARDS—Won by Carnduff, Northwest; Tilden, Glen Ellyn, second; Cloos, Peirce, third. Time—:23.

JUNIOR BOYS' 220 YARDS—Won by Laser, CYO; Fahrenbach, CYO, second; Olsen, Elgin, third. Time—:24.1.

JUVENILE BOYS' 220 YARDS—Won by Roll, Glen Ellyn; Henry, Barrett, second; Verden, Peirce, third. Time—:26.3.

MIDGET BOYS' 110 YARDS—Won by Parker, Peirce; Draper, Peirce, second; Cerney, Peirce, third. Time—:16.4.

INTERMEDIATE GIRLS' 220 YARDS—Won by Shirley Danz, CYO; Helen Kastner, Farragut, second; Dorothy Sann, Farragut, third. Time—:28.1.

JUNIOR GIRLS' 220 YARDS—Won by Mary Allen, CYO; Luetta Du Mez, CYO, second; Virginia Mazzetta, CYO, third. Time—:29.3.

JUVENILE GIRLS' 220 YARDS—Won by Virginia Bell, Elgin; Dolores Killhoff, Farragut, second; Marge Kennard, Glen Ellyn, third. Time—:32.

MIDGET GIRLS' 110 YARDS—Won by Nadine Hanson, Peirce; Peggy Rust, Elgin, second; June Olsen, Peirce, third. Time—:20.

Daley-Hamburgs Win Queen of Angels Title

The Daley-Hamburgs last night won the eighth annual Queen of Angels AAU basketball tournament by defeating the Navy Pier Sailors, 35 to 23, in Guild hall, 4412 North Western avenue. Rookery club won third place by beating Annunciation, 30 to 28.

Pro Basketball

LAST NIGHT'S RESULTS.
Indianapolis, 58; Chicago Bruins, 41.

BETHEL DEFEATS CHRIST FIVE IN WALTHER LEAGUE

Herb Gunderman's 10 points led Bethel to a 36 to 14 victory over Christ in a Portage zone senior division Walther league game yesterday in Jehovah gymnasium. Bethel now has won 10 in a row. Other results:

SOUTHWEST ZONE.
St. Stephens, 45; Redeemer, 39.
St. Andrew, 23; St. Peter, 20.

WEST-CENTRAL ZONE.
Christ, Oak Park, 32; Good Shepherd, 20.
St. Paul, 27; Redeemer, 20.
St. Matthew, 53; Immanuel, 15.
Grace, 44; St. Mark, 19.

LINCOLN ZONE.
Juniors.
St. James, 32; Pilgrim, 23.
Bethany, 36; First Bethlehem, 13.
Seniors.
St. James, 31; Pilgrim, 20.
First Bethlehem, 42; First St. Paul, 34.

PORTAGE ZONE.
Juniors.
Christ, 29; St. John, 27.
Jehovah, 38; Messiah, 28.
Mount Olive, 32; Bethel, 26.
Seniors.
Messiah, 30; Mount Olive, 19.
Jehovah, 50; Jefferson Park, 11.

Hubbells Win in Intrasquad Giant Game

Miami, Fla., Feb. 22 (AP).—The Hubbells defeated the Schumachers today, 2 to 1, in 10 innings, in a game which attracted 400 spectators to the spring training camp of the New York Giants. Jesse Danna, young New Orleans sandlot pitcher brought to camp by Manager Mel Ott, doubled and tripled in early visits to the plate and his 10th inning single sent Carl Hubbell home with the winning run.

BURGE JOINS DODGERS.

HAVANA, Cuba, Feb. 22 (AP).—Les Burge, the slugging first baseman from Atlanta, joined the Brooklyn Dodgers today after being classified 1-B by his Greensboro, N. C., draft board.

The imperfect classification was because of an old injury to Burge's right arm which does not, however, interfere with his playing. Burge bats and throws left handed.

Manager Leo Durocher was pleased with the hitting prowess of another rookie, John Graham, in today's workout. "That Graham certainly is a hard hitting and hard working youngster," the Brooklyn boss said of the outfielder who last year set a Montreal home run record of 31.

MANY NEW SENATORS.

Orlando, Fla., Feb. 22 (AP).—The Washington Senators open spring training here tomorrow with a handful of old favorites and many new performers. One star hurler—Dutch Leonard—and nearly a dozen other mainstays will be missing.

Arriving over the week-end, Manager Bucky Harris and some 20 members of the team will train for two weeks before the start of the exhibition schedule March 9.

President Clark Griffith, scanning his 1942 roster, noted that besides Holdouts Leonard, Arnold Anderson, and Jimmy Pofahl, selective service and other phases of the war effort had cut deeply into his lineup. Eleven players to date have answered the call to the colors while two others have taken defense jobs.

"You can put the Washington club down as being a problematical team this year," said Griffith. "With the loss of Cecil Travis and Buddy Lewis and a dozen others you can expect a revamped lineup from pitcher to outfield this season."

Travis and Lewis, along with Richard Hahan, Carl Hoeberg, Bob Morem, Bill Kennedy, and a half dozen others have gone into the war program.

SCHLITZ TAKES CLASSIC LEAD; 3 TIED FOR 2D

The Classic Bowling league unscrambled its three way tie in the Sunday division last night at Pla-Mor Lanes with Schlitz taking over first place. James Keating of Schlitz was presented with the American Bowling congress medal for a 300 game in the Gold Coast sweepstakes, and Paul Krumske, also of Schlitz, was awarded the ABC silver medal for a 298 in the Red Cross sweepstakes at Bowling Lanes.

MONARCH [3,010].				B. RIBBON [2,911].			
Pine	152	200	189	Freitag	201	220	158
Plunge	197	178	163	Sinke	190	179	181
Ledene	174	199	233	Fuller	199	206	189
Wins'g	217	202	236	Kass	168	198	204
Lenzen	186	236	248	Wright	194	199	225
	926	1015	1069		952	1002	957
AMBROSIA [3,021].				BLATZ [2,805].			
Moon	188	182	186	Sl'nina	217	159	171
S'dq'st	211	191	226	Th'son	160	218	203
M'yaey	199	212	210	A.R'kin	222	214	191
Farn'n	160	168	198	Garant	177	194	190
Zajac	254	180	256	Smith	129	168	192
	1012	933	1076		905	953	947
NATIONAL [2,864].				WASHINGTON [2,148].			
Butler	188	164	169	Steinke	177	198	232
F.Rkin	193	212	202	Munch	140	219	158
A.K'w'l	164	230	210	Hile	177	157	148
Wass	233	215	191	Hymes	176	173	221
Weis'el	159	180	154	Skovie	149	231	192
	937	1001	926		819	978	951
SCHLITZ [2,974].				KOENIG [2,923].			
Bish'p	209	233	206	Genter	164	202	182
Keat'g	196	215	215	P't'ra'n	216	207	191
Gersch	216	166	190	Hunt'r	204	203	174
Puc'li	155	158	184	Pasc'k	184	174	192
K'mske	213	203	215	Jers'k	199	231	200
	989	975	1010		967	1017	939

SEEK FIFTH VICTORY.

Iowa City, Ia., Feb. 22 [Special].—The Iowa wrestling team will seek its fifth straight victory when it meets Iowa State Teachers' college tomorrow at Cedar Falls.

BEG YOUR PARDON

Thru error Golden Gloves boxers representing the St. Louis Globe-Democrat in the Tournament of Champions, which opens tonight in the Stadium, were listed in a picture caption in Sunday's final edition as representing another St. Louis newspaper. The St. Louis Globe-Democrat is the only newspaper in St. Louis coöperating with Chicago Tribune Charities, Inc., in presenting Golden Gloves.

Mangrum's 281 Wins at New Orleans

New Orleans, La., Feb. 22 (AP).—Lloyd Mangrum of Oak Park, Ill., won his first tournament of the winter today, taking first prize money of $1,000 in the New Orleans Open after some of the steadiest golf in the five year history of the tournament.

Mangrum finished with 281. He negotiated the morning round in 34—35—69, the third straight 18 he had shot in a three under par 69. His afternoon score was 36—38—74, just enough to outlast Sam Snead of Hot Springs, Va., by one stroke.

The leading scores and prize distribution.

Lloyd Mangrum	138	69	74	281	$1,000.00
Sam Snead	139	71	72	282	650.00
Lawson Little	139	70	73	282	650.00
E. J. Harrison	143	73	69	285	412.50
Henry Picard	142	70	73	285	412.50
Byron Nelson	147	69	71	287	300.00
Herman Keiser	144	72	73	289	225.00
Ben Hogan	148	73	68	289	225.00
Harry Cooper	148	68	75	291	162.50
Jack Grout	140	76	75	291	162.50
*Earl Stewart	146	71	74	291	....
*Fred Haas Jr.	145	72	74	291	....
Herman Barron	145	74	73	292	108.33
Jimmy Hines	146	77	69	292	108.33
Chandler Harper	144	76	74	294	85.00
Jim Milward	148	72	74	294	85.00
Buck White	147	72	76	295	70.00
Al Brosch	144	75	77	296	65.00
Clayton Heafner	145	74	78	297	65.00
Chick Harbert	141	79	78	298	26.25
Sam Byrd	152	72	74	298	26.25
Bill Nary	148	79	71	298	26.25
Henry Ransom	149	75	74	298	26.25

*Amateur.

TOKLE CAPTURES COVETED TROPHY OF ALL SKI STARS

Brattleboro, Vt., Feb. 22 (AP).—Torger Tokle won permanently today the Brattleboro Outing club's winged ski trophy, which has been the object of ski jumpers' affections for 19 years.

A crowd of 5,000 saw Tokle, who came from Norway four years ago, turn in leaps of 230 and 226 feet to win the event for the third time and retire the trophy.

Tokle, edged Ola, red cheeked young Norwegian air force recruit training in Canada, who had beaten him twice before this season. Third honors went to Alf Engen, veteran campaigner representing the Sun Valley Ski club.

A field of 55 participated in the meet, which saw only three falls. In the most serious spill, William Mitchell of Brattleboro suffered multiple fracture of his right leg on a trial jump.

Top honors in class B went to Charles Blu, Norsemen Ski club entry, who jumped 174 and 180 feet.

KAY LIFTS 270 POUNDS; WORLD PRESS RECORD

Frank Kay, national AAU light heavyweight champion, broke the world press record of 270 pounds at the Chicago district weight lifting meet in Pulaski hall yesterday.

Kay, representing the Chicago Weight Lifting club, beat the mark of 254 pounds, held by John Grimek of York, Pa. Erwin Roger, Central AAU heavyweight champion, broke three Central AAU records. Representing the navy, Roger boosted his senting the Navy, Roger boosted his own press record of 250 by 20 pounds. He exceeded by 15 pounds the snatch record held by Jim Thompson of Aurora by lifting 250 pounds. He scored a total of 820 pounds on the three Olympic events, 65 above his own record.

The Chicago Weight Lifting club and Aurora, Ill., tied for team honors with 10 points each.

DE PAUL FIVE OFF ON 4 GAME EASTERN TRIP

De Paul's Blue Demons left yesterday on a four game tour of the east. The De Paul team will meet Duquesne, Seton Hall, Georgetown, and St. Joseph's of Philadelphia.

De Paul will play Duquesne in Pittsburgh tonight; Seton Hall in South Orange, N. J., Wednesday; Georgetown in Washington on Thursday, and St. Joseph's in Philadelphia on Friday.

Immediately after the game with St. Joseph's the Blue Demons will return in time to play Bradley next Saturday evening on the Stadium court in their last home appearance of the season. In the first game Saturday in the Stadium Northwestern will meet Illinois.

SHAUGHNESSY, YALE MARK TIME ON COACHING JOB

Clark Shaughnessy may or may not be Yale's new football coach. The uncertainty runs all along the line. Shaughnessy isn't completely sold on the idea of moving from his successful spot at Stanford. Yale hasn't definitely made a decision on its future football policy. This much the one time University of Chicago coach said last night on his arrival in the city from New York, where he recently conferred with Yale representatives. There has been no definite offer, he said.

Whatever the decision, it probably will be announced within the next 10 days, said Shaughnessy. He said it would be a thrill to coach at Yale, what he termed the fountain head of football.

Treated Well in Palo Alto.

"But," he countered, "I have a nice place now. It's beautiful in Palo Alto and they've treated me fine out there."

He revealed he has no contract at Stanford, just a five year faculty appointment, which he is at liberty to terminate at his pleasure.

Yale, he said, wants to build up its football program and is seeking advice from some of the older men of the coaching profession. Its football teams have won only two of 16 games in the last two seasons.

In No Hurry to Make Up Minds.

"They told me they were in no hurry to make up their minds," he continued. "And I'm the same way. Everything's so uncertain. But there's no harm in bettering yourself, if possible."

Posed Especially for The Thomas' by
MISCHA AUER AND FRANK LIBUSE
Well Known Stage and Screen Stars

MISCHA AUER turned his hair problems over to Thomas when he first noticed any trouble. Now he says, "My scalp feels perfect; my hair doesn't seem to fall abnormally any more—and I find no trace of dandruff." On the other scalp, Frank Libuse waited too long. When he came to Thomas recently, he was frankly told that Thomas treatment could not help him. Thomas accepts for treatment only persons for whom satisfactory results seem possible.

The moral in the above is "Don't delay!" Decide *today* to give your hair and scalp proper attention. Let Thomas remove your dandruff, and relieve the itch which it may be causing. Each day 1600 other persons are enjoying the benefits of Thomas' 20-year proved treatment. You, too, will find pleasure in that "scalp happy" feeling. Come in today for free, private consultation and advice. See for yourself exactly how this reliable method works. Give *your* hair a chance!

THE THOMAS'

Loop—30 W. Washington St. (Separate Departments for Men & Women)
West Side—4010 W. Madison North Side—4753 Broadway
South Side—749 W. 63rd St. at Halsted and 841 E. 63rd St.
Milwaukee, Wis.—212 W. Wisconsin Avenue
HOURS—11 A. M. to 8:30 P. M. SATURDAY, 10 A. M. to 7 P. M.

SMILIN' JACK—SHOWDOWN SHOWS UP

Finance

Chicago Daily Tribune
THE WORLD'S GREATEST NEWSPAPER

Commerce

WARNS OF RED TAPE STRANGLE OF ARMAMENTS

Producer Discloses Supply Struggle.

America may soon face disaster unless the government acts immediately to cut down the jungle of red tape which has sprouted from Washington's burocracies and ensnared armaments manufacturers. This warning came yesterday from E. P. Kastien, director of purchases for R. G. Le Tourneau, Inc., one of the nation's leading manufacturers of heavy grading machinery.

In a letter to the War Production board's Chicago office, Kastien described how his firm, which did 20 million dollars worth of business last year and whose facilities are turned 100 per cent to war production, is starving for materials. His letter which indicted the government for inefficiency and complacency, sounded the ominous note that America may fall victim to the famous "too little and too late."

Declares Morale Is Low.

Our morale is low, Kastien wrote, and "our plight is synonymous to that of the heroic defenders of Pearl Harbor, Manila, and Singapore," caused by improper organization and coördination in Washington.

"If some system is not devised quickly that will eliminate all of the red tape we are experiencing, it will be futile for us or any one else to attempt to fill the high rated war contracts we have," he said.

"Unless we are supplied with the materials that are needed to fill our contracts, we will be forced to admit defeat and refuse to make out any more reports. Whatever is done today will be superseded by some half baked plan or interpretation tomorrow, automatically relegating what was prescribed before to the ash can, and another new experiment undertaken."

Kastien then outlined the Peoria firm's experiences in attempting to obtain materials to produce angledozers, bulldozers, cranes, tournapulls, rooters, scrapers, gun trailers, and other machines and war implements.

Prepared for War Effort.

Excerpts from the letter follow:

"Late in 1940 we anticipated that some form of priorities would be set up, and we put forth every effort to obtain help to assure our being able to fill [war] contracts.

"In March, 1941, we received certificates of necessity covering large capital expenditures made since June, 1940, to enable us to fill orders. These certificates were issued only after the government had determined that such expenditures were necessary for national defense. Soon we obtained priorities for many items.

"At the onset it was suggested that we extend ratings such as we received on thousands of orders to the sources from whom we order our requirements of steel, constituting some 600 sizes and shapes and approximating 60,000 tons annually.

"It was not possible to extend these ratings and get delivery in this manner. It was futile for us to ask steel companies to ship steel, since they could not afford to set up their rolling mills for one or two ton lots as covered by the individual certificates.

Referred to Compliance Section.

"Eight or 10 months ago we were able to substantiate our appeal for blanket rating by supplying analyses of our monthly shipments which then showed an average of 75 per cent with A-1-j or higher rating. We were instructed to apply on form PD-25, which gave us only an A-10 rating.

"After attempting to operate under this plan for several months and being able to convince the Office of Production Management that it was no good, we were instructed to contact the compliance section, which agreed to issue mandatory orders that would get us the steel.

"Our first experience was that of waiting more than six weeks before any mandatory orders were transmitted to the steel companies, who by then had their mill schedules frozen and could not take care of us.

"On May 6, 1941, William S. Knudsen [then director general of the now defunct OPM] suggested that all industries should help themselves. We tried this and took affidavits to our numerous sources of supply, substantiating shipments at the rate of 75 per cent A-1-j or higher.

Telegram from Nelson.

"We were informed by some that unless priority certificates were forthcoming, our orders would have to be interpreted as strictly nondefense. This information, too, was passed on to the proper authorities in Washington."

Kastien's letter then related that the company received the following telegram from Donald M. Nelson, now chairman of the War Production board, last Sept. 11:

"Preference rating order being issued you tomorrow. Upon receipt will give right where necessary to use immediately A-3 preference rating to secure scarce materials for authorized production of heavy motor trucks, same rating for one-half of your first six months production of medium motor trucks, truck trailers, passenger buses, cabs, and bodies. Same preference rating for certain defined parts for the foregoing to extent of 60 per cent of first six months sales for replacement use. Will require reports concerning purchases and inventories."

"Why was this telegram sent to us?" Kastien asked. The promised certificate did not arrive. If it had, it would not have helped a company manufacturing none of the articles it covered.

Another diverting interlude was provided by the WPB recommendation that certain "victory" grades of steel be used. This upset the company's calculations, based on special steels using small percentages of vital alloy metals—chromium, nickel and molybdenum. The "victory" steels would use larger percentages.

"If this is conservation, we have not yet learned the meaning of the word," Kastien commented.

The company, still seeking a way out of the priority problem, attempted to obtain industry ratings, rather than priority ratings on individual contracts, but was informed it would have to operate under several different industries. In one case the selection was: [1] angledozers, bulldozers, rooters, rollers, etc.; [2] scrapers, [3] cranes, [4] tournapulls, [5] electrodes, [6] wire rope, [7] machine tools, and [8] lifting trucks. Apparently the government saw no connection between the manufacture of the various articles.

Makes 400 Employés Idle.

Finally the company had a form PD-25-A authenticated, Kastien wrote, and on Feb. 9 the company wired Nelson that its tournapull and scraper assembly lines had shut down due to lack of materials, and other operations would have to be drastically curtailed. At this time 400 employés had been laid off and the jobs of others were threatened. But at this time the company also had 5 million dollars in unfilled orders from the army and navy engineers alone, 75 per cent of which had A-1-A ratings.

Two weeks ago orders for 3,544 more angledozers, power control units, and carryall scrapers were dumped in the company's lap. The letter continued:

"Our application under form PD-25-A did not anticipate these orders, and upon contacting the WPB regarding additional quantities of steel needed, we were told that it would be necessary to file PD-3 extensions.

Wants to Know What to Do.

"This is not consistent with the restrictions mentioned in preference rating order P-90, which clearly indicates the producer may not, after the effective date of the order, apply any preference ratings other than those authorized on form PD-25-A to obtain deliveries of materials.

"We would like to know what to do!

"In this instance we are placing our orders with our sources of supply and are showing the ratings authorized under PD-25-A, authenticated Jan. 29, notwithstanding the fact that the tonnage exceeds that allocated on the P-90 order which was issued.

"We are filing the interim report which we hope will put us in the clear. If what we have done does not meet with the approval of those concerned, there just isn't anything we can do about it.

"Please do not interpret anything I have said as derogatory to this country's war effort. I fully appreciate that criticism such as I have made is futile without constructive suggestion.

"I believe that it would be well to send some one here with knowledge, experience, and authority—one who can give us immediate results by issuing mandatory orders to our vendors who are not shipping materials needed, and in this manner bypass all the red tape that is so prevalent."

MARKET HOLIDAY TODAY

Security and commodity markets will be closed today in observance of Washington's birthday. Live stock markets and the various Canadian and European markets will be open as usual.

Closing Prices of 30 Leading Stocks

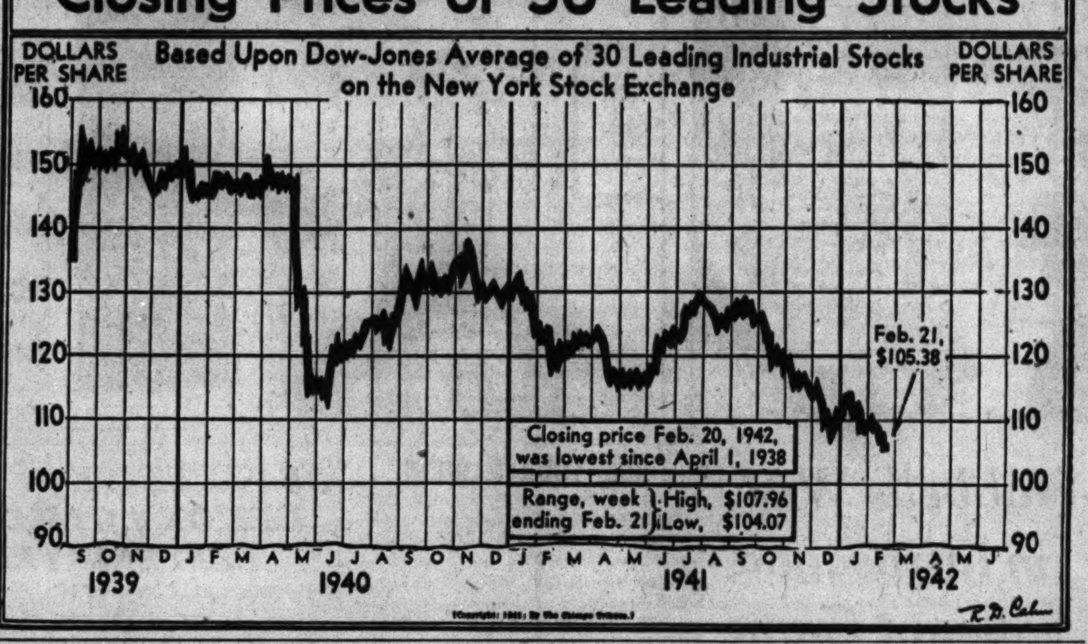

CITIZENS OF A COUNTY SET UP OWN MACHINE TO AID WAR EFFORT

Mount Gilead, O., Feb. 22 (AP).—Morrow county citizens organized today for a Production Now campaign to solve by community effort local war production problems of agriculture and industry.

Frederick Sweet, former Mount Gilead newspaper publisher now employed in the Washington Office of Price administration, originated the plan and came here to put it in operation. He declared that an entire community, working in coöperation, could accomplish much more than individuals facing their war production problems alone.

He suggested that the committee go to work immediately on such projects as locating all the combines on farms in the county; listing all available vacant buildings or storerooms in which to work; establishing a farm machinery repair center to which all farmers would contribute spare parts, and soliciting volunteers of all occupations willing to devote some time to farm work should labor shortages become acute.

One housewife urged establishment of a "sugar bank" to which all households could contribute a few ounces of sugar weekly for use in a community canning project when fruits are ready for harvest.

Ship Program Drains Output of Steel Plate

Cleveland, O., Feb. 22 (AP).—Only by the most careful and accurate allocation can present steel plate production be stretched to reach all necessary requirements because "approximately 40 per cent of total monthly plate production is required for the ship program alone," the magazine Steel reported today.

The War Production board's "comprehensive plan for rigid and detailed control over production, consumption, and allocation of steel plates" was designed to insure fulfillment of all military requirements, particularly those for ship plates. Delivery of ship plate has lagged at times in recent months despite an increase in over-all production, Steel said.

"Shipments of plate in January were the highest in the nation's history, due largely to the conversion of strip and sheet mills to plate production," the review said. "Shipments totaled 754,522 tons compared with 635,812 for December, the previous record.

"The War Production board is exploring the possibility of placing all scrap supplies on a broad allocation basis, similar to that in force for several months on pig iron, and now being applied on plates."

Steel ingot production dropped 1 point last week to 96 per cent of the magazine's estimate of national capacity, revised to conform to new American Iron and Steel Institute figures.

INDUSTRY GROUP ASSAILS CLOSED SHOP PROGRAM

New York, Feb. 22 (AP).—"The closed shop can be the downfall of America," the National Association of Manufacturers said today in a statement of this week's war labor board hearings in the CIO little steel case.

Declaring that "34 of the 65 cases pending before the War Labor board [thru Feb. 16] are being fought by the unions over this issue or one of its variant forms," the association said:

"The managers of industry have an obligation to their country and to themselves to tell the congress and the War Labor board in no uncertain terms that the closed shop may well throttle this country's only hope for victory—all-out production."

CIO PRESIDENT RENEWS DEMAND FOR AID TO IDLE

Washington, D. C., Feb. 22 (AP).—Philip Murray, president of the CIO, renewed today his demands for unemployment benefits for workers thrown out of jobs because of war dislocations.

Asserting that labor is shocked by the refusal of the house ways and means committee to provide benefits for workers, Murray called for an appropriation of 300 million dollars to be administered by President Roosevelt.

Murray wrote house leaders that existing unemployment compensation provisions "are completely inadequate to meet the situation."

DIVIDEND ARREARAGES ON LISTED STOCKS ARE PAID AT RAPID RATE

New York, Feb. 22 [Special].—Companies that have accumulations of unpaid dividends due on their preferred shares listed on the New York Stock exchange are clearing up their arrearages rapidly, according to the current issue of the Exchange, publication of the institution. At the beginning of 1942 there were 98 listed issues with unpaid dividends of $970,312,000 against 116 issues with arrearages of $1,099,830,000 a year earlier.

Considering regular dividends alone, the 322 preferred issues listed on the exchange Dec. 31 were selling to yield 5.9 per cent, with 152 issues yielding more than that and 39 yielding more than 10 per cent. The average yield on dividend paying stocks at the end of last year was 9.3 per cent.

"By industries," the survey said, "the largest gains in preferred dividends last year [including payments against arrearages] were made by shipbuilding and operating companies, a gain of 125 per cent; leather, 105 per cent; electrical equipment, 94 per cent, and paper manufacturing and publishing, 67 per cent."

ALUMINUM UNION VOTES POWER TO CALL STRIKE

Edgewater, N. J., Feb. 22 (AP).—George Binsted, president of local No. 16, Aluminum Workers of America [CIO], announced tonight that workers at the Aluminum Company of America plant had empowered him to call a strike in the event current wage negotiations with the management fail. The big plant is busy on war orders.

Binsted said he would go to Pittsburgh Tuesday to resume negotiations with the company on the union's demands for a new contract, an increase of $1 a day for all employés, and an additional 10 cent an hour boost for night workers. The present hiring rate for men is 75 cents an hour.

Ryan Aeronautical to Pay 25 Cent Dividend March 5

Directors of the Ryan Aeronautical company declared a 25 cent dividend yesterday on the common capital stock, payable to stockholders of record on March 5.

OFFICIAL WEATHER FORECAST

Northern Illinois: Snow changing to rain, Monday, warmer; increasing winds becoming strong.

Northwestern Indiana: Light snow changing to rain and warmer, Monday; increasing winds becoming fresh to strong.

Southwestern Lower Michigan: Warmer, Monday; occasional snow changing to rain.

Southeastern Wisconsin: Warmer with light to moderate snow, Monday: Increasing winds becoming strong by afternoon.

Highest temperature for 12 hours and lowest for 24 hours preceding 7:30 p. m. Feb. 22, 1942:

	H.	L.		H.	L.
Albuquerque	55	35	Louisville	42	21
Atlanta	56	31	Memphis	62	33
Bismarck	21	13	Miami	73	67
Brownsville	69	60	Mpls.-St. Paul	27	10
Cheyenne	41	16	New Orleans	64	43
Chicago	30	24	Pittsburgh	29	12
Columbus	34	14	St. Louis	45	29
Des Moines	33	20	S. Ste. Marie	18	8
Detroit	28	13	Sioux City	32	20
Fort Worth	62	50	Washington	42	24
Kansas City	48	31			

INVESTORS' GUIDE

Monday, Feb. 23, 1942.

[Copyright: 1942: By The Chicago Tribune.]

LICENSE REVOKED.

I recall an Investors' Guide article of several weeks ago which discussed the liquidation of United States branches of Japanese insurance companies and mentioned that as yet no action had been taken regarding the Pilot Reinsurance company, organized by German interests. Has any action since been taken? Could you give me a few facts about this company?
—B. L. I.

Answer: The operating license of the Pilot Reinsurance Company of New York was revoked by the treasury department late last month. The company, incorporated in 1925, was organized by Carl Schreiner, former manager of the United States branch of the Munich Reinsurance Company of Germany. Schreiner was president of the company, which will now be liquidated by the New York insurance department.

According to the treasury department, the bulk of the company's capital stock was transferred to holding companies in The Netherlands, Sweden, and Switzerland in 1939 and 1940. Admitted assets at the end of 1940 totaled nearly $4,000,000. Resources are reported adequate to meet outstanding obligations. Pilot Reinsurance wrote fire, marine, and allied coverage.

REASONABLE ESTIMATE.

I did not keep records of the state gasoline and federal taxes on admissions I paid during 1941. Am I permitted to make a reasonable estimate of these taxes in reporting my income?—F. S. T.

Answer: In the absence of definite records of deductible taxes paid during the year, you are permitted to deduct an estimated amount provided it is reasonable. If you have deductible state gasoline taxes, estimate the number of miles you drove your car during 1941 and divide that by the number of miles your car runs per gallon to determine how many gallons you purchased. Multiply this figure by the state tax per gallon and obtain the total tax deductible.

In estimating federal taxes on admissions to motion pictures, theaters, and sports events, figure as closely as possible the amount you spent during the year on such admissions. A weekly average may be used. Then take 10 per cent of the amount for the year to obtain the estimated taxes paid.

Prior to Oct. 1, 1941, federal taxes on motion picture, theater, and sports events admissions deductible by the purchaser amounted to 1 cent on each 10 cents or fraction of the admission charge over 20 cents. On or after that date, the tax is 1 cent on each 10 cents or fraction of admission charge.

BRITISH EXPECT PEAK REVENUES IN FISCAL YEAR

But Deficit Is Set at 2½ Billion Pounds.

BY LARRY RUE.

[Chicago Tribune Press Service.]

LONDON, Feb. 22.—With six weeks to go before the financial year ends, Chancellor of the Exchequer Sir Kingsley Wood has collected 96.3 per cent of the total estimated revenue and, in the opinion of financial observers, is assured of a substantial surplus over the budget figure.

Official treasury statistics show that revenue to the end of the second week in February amounted to 1,719,986,063 pounds [about $6,879,944,252]. Between now and March 31 it is believed that a new revenue peak of 2 billion pounds [about 8 billion dollars] for the full budget year may be reached.

Deficit About 2½ Billions.

Despite this prospective surplus, Britain still is short of sharing the war costs equally between loans and taxes, which is Wood's goal. The gross deficit for the year so far totals 2,341,996,000 pounds [about $9,367,984,000] and the gap between revenue and actual expenditure before the 12 months end is likely to fall little short of 2½ billion pounds [about 10 billion dollars].

In the next budget the chancellor is expected to make a concession to women war workers by "separating" them from their husbands for income tax purposes. Under the present system, incomes of both wives and husbands are lumped together for taxation, which means that they pay a higher rate than if assessed singly.

Viewed as Production Aid.

Altho the concession is expected to cost the treasury several million pounds, economists predict that it will help speed production and encourage women to enter factories. Hitherto many women refused to take jobs on the ground that the heavy rate of the income tax, the high cost of travel and meals, etc., deprived them of any financial benefit.

The effects of the war on big and small businesses in this country were indicated in a series of dividend and stock market reports last week. Home railways, benefiting from the government's 43,000,000 pounds [about $172,000,000] guaranteed annuity, are increasing their dividends. The London, Midland, Scottish railroad boosted its ordinary dividend from 1½ to 2 per cent on the last year's operations, which were estimated to have earned a total net revenue of 15,250,000 pounds [about $61,000,000] —543,511 pounds [about $2,174,044] more than in 1940. The Southern railways also paid one-half per cent more at 1¾ per cent.

Stores Paying More.

Despite rationing, limitation of supplies, and shortages of staffs, the big London department stores, including Harrod's and William Whiteley's, also are showing increased profits and are paying higher dividends. The better trading conditions are attributed to the return of evacuees to London.

The impact of the war on the city [the financial district] employment was disclosed by a recent census covering 627 stock market firms. They have a personnel of 5,690, of whom 4,557 are men and 1,133 are women. Before the war the total was 13,646, divided between 12,114 men and 1,532 women.

New Foreign Markets Opening for American Grain Supplies

BY PHILIP WARDEN.

Grain men reported yesterday new markets for grain supplies while watching a vast expansion in domestic grain consumption. Trade reports told of a shortage of bread grains in Ireland, a growing lack of feed grains, particularly for poultry, in Britain, and an increasing demand from Russia for more lend-lease foodstuffs.

Altho feed grains take up more space than can be spared now, the British ministry of agriculture indicated that eventually it may import corn if space becomes available. Ireland has ordered flour deliveries reduced 20 per cent and barley flour is being added to wheat flour for making bread.

Large Demand Predicted.

The department of agriculture predicted last week that the "high level of consumer demand for farm products" will continue. It based its forecast on the rise in industrial employment and consumer income.

"Factors of strength in the demand for agricultural products are the needs of our allies as war operations increase, and a heavy storage and speculative demand," the department said. "The net effect of all these conditions is expected to be a stronger demand for farm products in 1942 as a whole than in any year since 1919."

Crop Condition Favorable.

The department reported that the winter wheat crop is in favorable condition. It estimated wheat stocks in the United States as of Jan. 1 at 988 million bushels, or 169 million bushels more than a year ago and 381 million bushels larger than on Jan. 1, 1940.

"On the basis of July 1 stocks and production and July-December disappearance and probable increased feeding of wheat as a result of the government selling program, it appears that the carry-over July 1, 1942, may be about 630 million bushels" the department said. Grain men said that a carry-over of 630 million bushels of wheat would be the largest in history.

Trading in grain futures on the Board of Trade last week was erratic. Prices touched the highest levels since late January, then receded. Cash corn sold at the highest price in almost a month as the Commodity Credit corporation refused to sell corn to grain processers.

Plan for Farm Labor

The problem of obtaining enough farm labor to harvest the nation's crops this year will be studied tomorrow and Wednesday by farm placement officials of the United States employment service, meeting in the Congress hotel. The officials will come from 10 midwestern states. H. L. McCarthy, director of the social security board for Illinois, Indiana, and Wisconsin, will welcome the delegates. Fay Hunter, chief of the farm placement service, will explain to them what state and local employment offices must do to aid farmers facing a labor shortage at harvest time.

SALES OF TOYS, GAMES, WHEEL GOODS ARE HIGH

Wholesale business at the Merchandise Mart last month in toys, games, and wheel goods was the largest on record, the Mart reported yesterday. The toy sales were 48 per cent larger than in January, 1941, the study showed. It attributed the rise to retailers' fears of delayed deliveries.

"Despite the loss of lines as an increasing number of materials went under priorities, the home furnishings industry reported sales were 11.7 per cent larger than in January last year," Percy Wilson, managing director of the Mart, said.

However, furniture sales exclusive of sales in the home furnishings market, were ½ per cent less than a year earlier. The January volume was 20.7 per cent less than sales in December.

E. C. BARRINGER ELECTED HEAD OF SCRAP INSTITUTE

Edwin C. Barringer of Washington, D. C., was elected president and executive secretary of the Institute of Scrap Iron and Steel at the organization's convention yesterday in the Hotel Sherman. Everett Michaels of Chicago was selected treasurer.

At the closing session of the meeting Barringer asserted that the industry would be able to provide the 28 million tons of scrap demanded by the War Production board ot meet wartime needs.

Chicago Factory Growth 26 Million Since Jan. 1

Industrial production facilities in Chicago have been expanded at a cost of more than 26½ million dollars since Jan. 1, the Chicago Association of Commerce reported yesterday. Part of the expenditure was for new plants and part was for expansion of existing ones.

People and Events

The appointment of M. E. Carlisle as general purchasing agent of the Pittsburgh Plate Glass company was announced yesterday by R. L. Glause, president. Carlisle succeeds J. A. Bechtel, who is retiring after 50 years with the company.

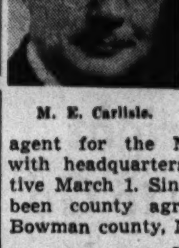

M. E. Carlisle.

Paul R. Kasson has been appointed agricultural agent for the Milwaukee railroad with headquarters in Chicago, effective March 1. Since 1937 Kasson has been county agricultural agent in Bowman county, North Dakota.

Four scholarships, covering engineering and other courses at leading colleges and universities, will be awarded this year to children of Pennsylvania railroad employés, H. A. Enochs, chief of personnel, announced.

Arthur O. Gierke of G. B. Shawhan & Co., Chicago, has applied for membership in the Chicago Mercantile exchange.

FEDERAL BUYING OF FOODSTUFFS LARGE IN MONTH

Washington, D. C., Feb. 22 (AP).—The Surplus Marketing administration purchased more than 89 million dollars worth of farm products last month for lend-lease and other needs, the department of agriculture announced today.

Purchases of dairy, poultry, and meat products exceeded all others both in volume and dollar value. Other heavy purchases included granulated cane sugar, edible linseed oil, and wheat, all of which the department said were vitally needed by countries in the united nations.

HOW TO KEEP FROM GROWING OLD

Reprinted from The Tribune's collection of Gaar Williams cartoons

"WOTTA LIFE! WOTTA LIFE!" A limited edition of 25 selected cartoons from Gaar Williams' "Wotta Life!" series, each printed separately on fine paper, suitable for framing, has been gathered in an attractive loose leaf portfolio with a foreword by John T. McCutcheon. Price, 25 cents; by mail, 32 cents. On sale at the Chicago Tribune Public Service Offices, 1 South Dearborn street, and Tribune Tower.

NET EARNINGS OF A. E. STALEY AT HIGH LEVEL

Bigger '42 Business Is Indicated.

The A. E. Staley Manufacturing company, big producer of food products and other items, had 1941 net profit of $1,978,007, A. E. Staley Jr., president, reported yesterday. Sales exceeded 36 million dollars, a gain of nearly 30 per cent.

The 1941 earnings were the second largest in the history of the company, and were primarily due to the unusually large volume of business in corn refining operations, Staley said. The profits were also aided during 1941 by the fact that 1940 earnings were less than the excess profits tax exemption, resulting in a carry over of the unused excess profits tax exemption into 1941. Had it not been for this carry over, taxes for 1941 would have been increased by $209,824, and profits would have been reduced a corresponding amount.

Reports Business Prospects.

In reporting business prospects to stockholders, Staley said, "The consumption of corn starch within the United States during the war is certain to be large. Corn starch is an essential material for many industries, and is required for the manufacture of such things as cotton textiles, paper, paperboard shipping containers, adhesives, and a wide variety of other industrial products. In addition, a substantial quantity finds its way into the manufacture of food products, such as baking powder, bakery products, candy, and many others. These and other factors seem to indicate that the total demand for corn starch may reach record proportions."

Explaining the company's status in relation to the war effort, he said, "The products of the company are essentials, and play a direct part in the war effort. In some cases they are used for food for our civilian population, as well as our armed forces.

Pledges Big Production.

"In other instances they are necessary for the manufacture of other vital products. It appears that every single pound that we can produce will be needed, and our part in the war is clear. We must produce, and we pledge ourselves to produce to the limit of our capacity. To that end we are ready and willing to streamline our production and to discontinue any or every special product we have made in the past."

WANT AD INDEX

TO PLACE A WANT AD
CALL SUPERIOR 0100
Ask for a Want Ad-Viser
or call at Want Ad Offices,
Tribune Tower
Open Weekdays: 8:00 A. M. to 10:00 P. M.
Sundays: 9:00 A. M. to 5:00 P. M.
and 1 South Dearborn
Open Weekdays: 8:30 A. M. to 7:00 P. M.
Sundays: Office Closed All Day Except Fridays

	Page.	Col.
Aviation	30	3
Apartments—See To Rent.		
Automobiles—		
Autos, Trucks To Rent	31	3
Repairing and Accessories	31	3
Tires	31	4
Trailers, Passenger and Utility	31	4
Trucks	31	3
Used Automobiles—For Sale	31	1
Wanted	31	4
Barter and Exchange	30	8
Bar and Store Fixtures	27	3
Bicycles and Motorcycles	31	3
Board and Lodging	29	7
Boats, Yachts, Etc.	28	6
Building Material		
Heating and Plumbing Supplies	31	4
Lumber	31	4
Stokers, Oil and Gas Burners	31	4
Building and Remodeling	31	4
Business Opportunities—		
Business Equipment	30	8
Businesses For Sale	30	7
Business Service	30	8
Concessions, Locations and Leases	30	8
Manufacturing	30	8
Partnerships and Investments	30	8
Wanted	30	8
Business Personals	28	6
Business Directory	27	3
Bus Transportation	28	6
Cameras and Optical Goods	28	6
Cemeteries	16	5
Clothing, Furs, Etc.	29	6
Coal and Wood	28	6
Collections	31	3
Dancing Schools	30	8
Death Notices	16	3
Dogs, Cats and Pets	30	3
Dressmaking and Millinery Schools	29	6
Employment Agencies—Men	27	8
Employment Agencies—Men	28	1
Employment Agencies—Women	29	2
Financial Service	31	6
Fuel Oil	28	6
Help Wanted—Men	27	3
Help Wanted—Women	28	7
Help Wanted—Woman	29	1
Horses, Harness, and Wagons	30	2
Hotels and Apartment Hotels	29	3
Home Furnishings and Furniture	31	7
Home Furnishings Wanted	31	8
Household Appliances	31	8
Houses—See Real Estate and To Rent—		
Instruction	29	6
Jewelry, Old Gold, Etc.	30	8
Loans—Personal and Business	31	4
Lost and Found	28	6
Machinery and Equipment	30	6
Wanted	30	6
Mausoleums and Monuments	16	5
Miscellaneous—		
Wanted	30	8
Mortgages [See Real Estate Loans]	30	6
Motorcycles and Bicycles	31	3
Moving and Storage	27	3
Musical and Dramatic	31	8
Musical Instruments	29	8
Office Furniture and Devices	31	8
Personal	28	6
Pianos [See Musical Instruments]	29	6
Printing Mach'y & Supplies	29	6
Radios, Supplies and Service	27	2
Real Estate—		
Apartment Buildings	30	3
Business Property	30	5
Farm Lands	30	5
For Exchange	30	3
Houses	30	3
Houses Built to Order	30	4
Industrial Property	30	2
Loans, Mortgages	30	4
Pre-Fabricated Buildings	30	4
Real Estate Service	30	6
Resorts	30	5
Suburban	30	4
Wanted	30	6
Sewing Machines	31	8
Situations Wanted	27	1
Stocks and Bonds	30	6
Store and Bar Fixtures	27	3
Stoves [See Household Appliances]	31	8
To Rent—		
Apartments	29	8
Apartments	30	1
Apartments and Rooms to Share	29	[illegible]
Furnished Apartments	30	1
Houses [City and Suburban]	29	3
Industrial Property	30	2
Offices and Shops	30	2
Rooms	29	7
Stores	30	2
Travel	28	6
Trade Schools—Men	28	5
Trade Schools—Women	29	5
Typewriters and Supplies	28	5
Undertakers	16	5
Vacuum Cleaners [See Hshld. Appl.]	31	8
Wanted—To Rent—		
Apartments	30	3
Houses	29	8
Schools—		
Boarding	29	6

SITUATIONS WANTED—MEN.

Bookkeepers and Clerks.

ACCTG., Bkpr.-Cashier—Capable, ref. sales exp.; drive car. Sheld. 8861.

BILLER-Typ. Fanfold, gen. of. clerk—34, coll. educ., draft exempt. Del. 8772, Apt. 4.

BOOKKEEPER above draft age—Fully exp. and competent; will take charge; take load off others; close business, etc. Sac. 1153.

COST clerk-timekpr.-statistical—Marr.; 4 yrs. exp.; good ref. Temporary or out of town considered. Address G 582, Tribune.

FURNITURE man to help with shipping; exp. E. I. Frank & Son, 2417 North-avenue.

TRAFFIC Clerk—Genl. office; soliciting or investigating experience. Bern. 3017.

TRAFFIC clerk, typist—Foreign, domestic experience. Address F 299, Tribune.

TYPIST—24, seek job in office; fast. experienced. Address E 456, Tribune.

Accountants and Auditors.

ACCOUNTANT—Exempt; expd. in publ. and commercial work. Address E 486, Tribune.

ACCOUNTANT—Auditor. Licensed. Systems. Audits, books kept part time, taxes; $5 up. 9 yrs.' exp. Cen. 0613 or Key. 4523 ev.

ACCT.—[illegible] Draft exempt. Address G 682, Tribune.

ACCOUNTANT-AUDITOR—PART TIME: BOOKS, TAXES: 15 YRS. EXP. REAS. DEA. 1451.

ACCT.—Graduate N. U.; desires part time work. Ard. 2344.

ACCT.—Expd.; all taxes—Avail. Wed., Sun., Sat. p. m. and evenings. Sag. 3485.

ACCT. BKPR.—Full chg.; fin. stmts.; taxes; [illegible]

ACCT. office mgr.—13 yrs. exp.; A-1 refs.; draft exempt. Address E 475, Tribune.

ACCTG.-audit—5 yrs.' public exper. [illegible] Address E 448, Tribune.

BOOKS kept—Part time; all taxes; coll. grad.; age 30; mar. University 8552.

BOOKS opened; gen'l acct—Wide industrial and federal exp.; draft exempt. Mus. 5733.

COST pay roll clerk—10 yrs. metal mfg. exp.; drive car. Address G 580, Tribune.

TAX assistance—Would 20 years successful experience in federal tax matters be of value to you? [illegible] Address G 546, Tribune.

Executives and Managers.

CONTROLLER

[illegible] Address G 546, Tribune.

PERSONNEL MAN.

[illegible] Address E 427, Tribune.

EXECUTIVE with extensive experience in [illegible] Address G 435, Tribune.

WANT to make new connection—Man with 21 yrs. [illegible] Address C B 50, Tribune.

AGE 38—Family man; [illegible] Address E 446, Tribune.

JUNIOR EXECUTIVE — Age 32; draft exempt; [illegible]

ACCOUNTANT—Mfg. cost, trav. auditor, gvt. [illegible]

EXECUTIVE—Salesmanager—Promotion. [illegible] Address E 430, Tribune.

FOREMAN or Supervisor for loose leaf bindery [illegible] Address G 415, Tribune.

MAN 32, [illegible]

MFG. cost analyst—15 yrs. exp.; [illegible]

Professions and Trades.

ARCHITECT—[illegible] Address E 491, Tribune.

ART DIRECTOR—[illegible]

ARTIST—[illegible]

AUTO—[illegible]

BIO. CHEMIST: Ph.D. [illegible]

CARTOONIST—[illegible]

DISPLAY—[illegible]

ENGINEER—[illegible]

FREE lance artist—[illegible]

INDUSTRIAL engineer—[illegible]

INDUSTRIAL ENGINEER—[illegible]

GEN. electrician—[illegible]

MILLWRIGHT—[illegible]

PAINTING—[illegible]

PLASTERING—[illegible]

PLUMBER—[illegible]

PROOFREADER—[illegible]

RADIO, elec. assembler and inspec.; [illegible]

SUPT. of maintenance—[illegible]

YOUNG man—[illegible]

YNG man 32—[illegible]

19 YRS.—[illegible]

Clubs, Hotels, and Restaurants.

COMBINATION [illegible]

Boys.

BOYS [2]—17 [illegible]

Farm and Garden Help.

MANAGEMENT of large grain and stock farm. [illegible]

GARDENER—Single; middle age; [illegible]

Chauffeurs.

CHAUFFEUR-houseman or filling station-[illegible]

CHAUF.—Col., [illegible]

Stenographers, Typists, Etc.

STENOGRAPHER—[illegible]

Miscellaneous.

CREDIT-collecting dept. exper., [illegible] Address L F 517, Tribune.

MAN—23 [illegible]

MAN—Eld. [illegible]

MAN—Young draft exempt. [illegible] Address H 583, Tribune.

SITUATIONS WANTED—MEN.

Employment Agencies.

FOR exp. restaurant help, call Sec. 9434. Acorn Employ. Agcy. Op. 8:30 a.m.-11 p.m.

SITUATIONS WANTED—WOMEN.

Bookkeepers and Clerks.

BOOKKEEPER—Part time, long hand, Burroughs, [illegible]

Accountants and Auditors.

ACCT.-Bkpr.—12 yr. exp. [illegible]

Executives and Managers.

EXEC. ASS'T under 40, [illegible]

Professions and Trades.

ELEC. sew. mach.—Home work; [illegible]

FITTER-draper-alterations—[illegible]

STATISTICIAN—Yng., Coll. math. degree; [illegible]

Domestics and Cooks.

COOK—Colored, experienced; $15; no nights; [illegible]

[illegible entries]

Couples.

COUPLE—Colored, [illegible]

Clubs, Hotels, and Restaurants.

CHAMBERMAID—[illegible]

[illegible entries]

Housekeepers and Managers.

[illegible entries]

Dressmakers and Seamstresses.

DRESSMAKING—By day, in your home. [illegible]

Nurses and Governesses.

NURSE—Practical; [illegible]

NURSE—[illegible]

Nurses' Registries.

NURSES—TRAINED PRACTICAL. [illegible]

Laundresses and Day Work.

[illegible entries]

Stenographers, Typists, Etc.

CREDIT COLLECTION CORRESPONDENT. [illegible]

[illegible entries]

Miscellaneous.

VERSATILE—[illegible]

LADY wants full or part time work. [illegible]

Employment Agencies.

EXPERIENCED, NEAT COLORED HELP [illegible]

[illegible entries]

STORE AND BAR FIXTURES.

FIXTURES

To make room for our new modern fixtures, [illegible]

WABASH 3477

DRUG Store Fix.—[illegible]

[illegible entries]

RADIOS, SUPPLIES, AND SERVICE.

1941 FLOOR model Capehart-Panamuse [illegible]

NEW 1942 Admiral Comb. [illegible]

[illegible entries]

BUSINESS DIRECTORY.

Carpenters.

ATTIC flats—[illegible]

Painting and Decorating.

[illegible]

Rug Cleaning.

[illegible]

MOVING AND STORAGE.

A. & M. RETURN LOAD BUS.—[illegible]

MOVE SAFELY—[illegible]

[illegible entries]

TRANS-AMERICAN—COAST TO COAST. 540 W. 59TH. Wentworth 6700.

HELP WANTED—MEN.

Stores and Offices.

ACCOUNTANTS—Jr. and semi-sr. oppor. on perm. staff local C. P. A.; good salary. Give full part. Address G 585, Tribune.

ACCOUNTANT—Jr.; draft exempt, for public accounting work; permanent; typist; salary desired. Address L J 293, Tribune.

ACCT.—Expd., part time, days; public acct. office. Address L H 71, Tribune.

ASSISTANT bookkeeper—For so. side mfg. concern; typing necessary. Apply in own handwriting. State qualification, age, sal. expected. Address L M 243, Tribune.

ASSISTANT MANAGER—Large funeral hm. Sales and office work. Neat appearing. ADDRESS L O 540, TRIBUNE.

BILLER-typist—Nights; So. side; steady; good pay. Address L J 292, Tribune.

CLERK in purch. dept. of busy n. w. mfg. plant; young man, must have tech. background and be able to handle large volume of detail. Age, exp., education, salary desired, marital and draft status MUST be given. Address L S 167, Tribune.

CLERK in fruit store—Steady; good pay. 3120 Lawrence. Keystone 4530.

CLERK and delivery—Liquor store; over 21; must be able to drive. 1542 West 63d.

CLOTHING salesman—Exper.; to take charge of clothing dept. for credit clothing store; steady position. Address L F 520, Tribune.

COLLECTION CORRESPONDENTS

EXCELLENT OPPORTUNITY FOR PERMANENCY AND ADVANCEMENT WITH LARGE, PROGRESSIVE ORGANIZATION, OFFERED TO MEN FULLY EXPERIENCED AND CAPABLE OF HANDLING LARGE VOLUE OF DELINQUENT ACCOUNTS. KNOWLEDGE OF MAIL COLLECTION TECHNIQUES ESSENTIAL. STATE DETAILED EXPERIENCE, EDUCATION, AGE, AND SALARY EXPECTED. ADDRESS L S 533, TRIBUNE.

DISPLAY MEN

Positions open for window men who are qualified to handle men's apparel in State-st. store. Address L N 543, Tribune.

FANFOLD biller and manifest clerk—Experienced for trucking company. Must be good. Call Victory 6556.

FRUIT Store clerk—Experienced. Call Longbeach 9754.

GROCERY clerk—Draft exempt; good pay; short hrs.; no Sun. Mohawk 0953.

I. B. M. OPERATOR—Some knowledge of equipment necessary. State age and experience. Location, Calumet region. ADDRESS L S 181, TRIBUNE.

MAN—Young high school graduate, for general office work; no exp. necessary; state full particulars and salary desired. Address L N 542, Tribune.

MAN—Young, Polish speaking, with liquor store exp.; good pay. 1649 W. Division-st.

MANAGER or asst.—5 and 10 cent store. Must have 3 years' exper. Gd. sal. plus percent. Exc. future. Crane, Rock. 7422.

NATIONAL ORGANIZATION wants life insurance investigator—Draft exempt, well educated, age 22-30, single; must have car and use typewriter. Address L T 461, Tribune.

PAINT AND WALLPAPER SALESMAN—Expd.; must be capable of managing dept. Married man. Apply Montgomery Ward, 11301 S. Michigan.

PLACEMENT CLERK TO

train for branch mgrs. position in prominent loop agency; must be a good producer, have private agency experience, preferably in Chicago area. Must be able to pass bonds, stand acid test as to honesty. Man or woman. Replies kept strictly confidential. Our employees know of this ad. Address L S 535, Tribune.

Railroad Ticket Clerks

Experienced railroad ticket clerks, ready to go to work at once in Washington. Apply or write to Ticket Agent, Washington Terminal, Union Station, Washington, D. C.

SALES correspondent—Draft exempt., experience desirable. Should be familiar with general office routine. Position permanent with good future. Sell yourself in letter stating salary desired. Address T B 247, Tribune.

SHOE SALESMEN
PERMANENT POSITIONS

offered to shoe salesmen; experience in quality shoes preferable; excellent commissions.

Apply employment office, 3d floor.

MARSHALL FIELD & CO.

STENOGRAPHER—Young man, dictation and bookkeeping; union office; wonderful oppor. Mr. Fialla, 610 S. Ashland-blvd.

SHOE SALESMAN—Thoroughly experienced; steady; good pay; references. J. SINGER, 4016 WEST 26TH-STREET.

TELLERS—Currency exchange; north side preferred. Give details, experience. ADDRESS L P 114, TRIBUNE.

TYPIST—Fast; will teach to become a bill clerk. Merchant Shippers Assn., 3930 S. Winchester, 3d floor.

TYPIST—Young, for billing and general office work; nights. American Carloading Corp., 4956 S. Kedzie.

TYPIST-Gen. Office Work—Good opp. for young man. Address L N 324, Tribune.

YOUNG MAN—Age 19 to 21. H. S. grad., gen. office work, small loan office; ambitious; opportunity learn personal finance business. Starting sal. $80 mo. Reply own handwriting. Address G B 86, Tribune.

Executives and Managers.

COST SYSTEMS ENGINEER.

Must know the installation of general accounting and cost methods, office routines and industrial control procedures—for staff position with management engineering organization. In reply give complete outline of education and experience. Address L S 361, Tribune.

CHIEF ENGINEER—Knowing spec. vacuum tubes, spec. lamps, and electronic devices. Perm. key position. Sal. and profit sharing. Defense. Address L M 446, Tribune.

Boys.

BOYS—AGE 16-19

for office messenger and outside delivery work with long established Chicago company. Excellent opportunity for advancement in either commercial or technical fields. High school graduates preferred. Give full particulars in letter of application. Address L S 154, Tribune.

BOYS

BOYS 16 YRS. AND OVER FOR PERMANENT FULL TIME WORK. EXP. UNNEC. BOYS WITH BICYCLES GIVEN ASSIGNMENTS NEAR HOME. APPLY MR. CONGILL, EMPLOYMENT MANAGER, 417 S. LA SALLE, BEFORE 11 A. M.

BOYS

16-19 YRS. STEADY WORK NEAR YOUR HOME. FINE OPPORT. NO EXP. NEC. BRING BIRTH RECORD. ROOM 21. 166 W. VAN BUREN.

BOY—18 yrs. old, white, no exper. nec.; $12 per wk. while learning; raises thereafter as rapidly as your progress justifies; steady full time employment with good promotion opportunities. Illinois Vending Co., 2021 Carroll-av.

YOUNG MAN—Strong, white, between 17-20; for errands and general work; must know city and be well recommended; permanent, opportunity for advancement. Apply 325 W. Jackson, Room 715.

MAN—Young; for office work and errands in Jewelry House; good future. Ans. in own handwriting. Give age and references. Address H 452, Tribune.

BOY—18 years old; run errands, learn office work; should have driver's license. Gage Structural Steel Co., 3141 S. Hoyne.

BOYS—Technical high school graduates; to learn temperature control in nonferrous foundry. Howard Foundry, 1700 N. Kostner.

BOY, OFFICE—16 to 20; must be energetic. Give age, education, salary expected. ADDRESS G B 91, TRIBUNE.

YOUNG MEN—Light factory work, South Side. Address L K 253, Tribune.

BOY—17; to work in print shop. Bartz, 18 E. Kinzie.

BOY—FOR DELIVERY; DAYS; STEADY. 1634 LAWRENCE. LONGBEACH 0006.

ERRAND boy—Loop delivery only. 55 E. Washington, Rm. 1037.

YOUNG boy—Expd., for soda fountain in drug store; no lunches. 1465 E. 63d.

Professions and Trades.

ART production foreman—Must be qual. to handle all types of commer. work in large studio with photo dept.; give exp. and full particulars. Address T C 599, Tribune.

ARTIST—Labels, cartons, adv. material, sketches, and fin.; must be exper.; give part., sal. Address T C 598, Tribune.

Assemblers and Inspectors

experienced on light mechanical or electrical work; day and night shifts; no age limit; Defense plant. Write giving age, experience, phone number. ADDRESS L T 395, TRIBUNE.

ASSEMBLER—Experienced in X-ray Equipment and tubes. Light work but technical and requires skill. Prefer man with foremanship ability. Write fully about experience and qualifications. State salary. Address C B 18, Tribune.

ASSISTANT FOREMAN

Machine and sheet metal shop. Defense plant. Over 35 years old. Must be fully acquainted with modern shop practice, light work; 150 employees; state age, exp., salary expected, etc. Address L X 374, Tribune.

ASST. stain and filler formulator and mixer; good working conditions in modern north side factory; state exp. and sal. desired. Address L H 72, Tribune.

ASSISTANT folding machine operators—for Dexter and Cleveland machines. Address L S 327, Tribune.

AUTOMOTIVE pin fitter—Must be expd. Auto Parts & Gear Co., 2451 Milwaukee.

AUTOMOTIVE machinist—Must be expd. Auto Parts & Gear Co., 2451 Milwaukee.

AUTO WRECKER and helper—Must be experienced. Apply 1780 Milwaukee-av.

AUTO BODY AND FENDER MAN—EXPERIENCED. 5850 ADDISON.

AUTO washer and greaser—Colored; expd. Elston, Addison and Kedzie.

HELP WANTED—MEN.

Professions and Trades.

AUTOMATIC SCREW MACHINE, ASSISTANT WORKING FOREMAN to assist foreman, be an A1 setup man and machine repairing and have knowledge of cam layout; state full experience and salary expected; all replies will be confidential. Address S A 157, Tribune.

AUTOMATIC SCREW MACHINE OPERATORS WANTED — MULTIPLE SPINDLE. NATIONAL DEFENSE PLANT. PLENTY OVERTIME. BEST WORKING CONDITIONS. McQUAY-NORRIS MFG. CO. ORDNANCE MANAGEMENT DIVISION. ST. LOUIS ORDNANCE PLANT.

AUTOMOTIVE GENERATOR REPAIR MAN

Must be experienced; all types as well as regulations; steady; good pay.

2111 S. WABASH-AV.

AUTO front end man—Must know caster, camber, steering, wheel balancing. Best proposition in city for right man. Loeber Pontiac, 1111 N. Clark.

AUTO greaser—Expd. man, capable of handling complete rack; only better than average need apply. Loeber Pontiac, 1111 N. Clark.

AUTO MECHANIC—Good, reliable, experienced Ford man; can become part owner without investmt.; liketime oppty. Must be right. Ph. Mr. Miles, Skokie 880 or 3909.

AUTO and truck mechanic—Familiar International trucks and sales cars; private concern; steady work. Address L T 134, Tribune.

AUTOMOBILE mechanic—Good, with maintenance exp.; good pay; permanent. American Cleaners, 4250 W. Lake-st.

BAKER—3RD HAND OR BAKER'S HELPER. 1621 W. 18TH-STREET.

BARBER—A1; steady; union wages. Apply 5627 W. 63d-st.

BOYS—17 to 19, or men, 45 to 50; light factory work; white. Perfection Auto Parts Mfg. Co., 58 E. 25th-st.

BROWN & Sharpe automatic screw machine operators and setup men—Job shop experience; plenty of overtime. Address L X 370, Tribune.

BUSHELMAN—Work on mens' and ladies' garm'ts. Berman & Berman, 207 S. Wabash.

CAKE DECORATOR.

Steady work, good pay. Apply 10 to 12 noon. Schlosser's Bakeries, 4822 Lincoln-av.

CLOAK AND SUIT PATTERN MAKER and production expert wanted by local mfr. State all necessary information and refs. Address L X 162, Tribune.

CAR WASHERS — Colored. Columbia Super Service, 7001 Stony Island.

CAR WASHER—Expd., col.; good salary; interview, 10 to 5. 39 N. Pulaski.

Carpenters

Must have tools. ADDRESS L X 588, TRIBNUE.

CARPENTER—A-1; exp. on alterations and remodeling; reas. Wellington 9324.

CARPET repair man—Exp.; sergeing machine. Give ph. Address H E 209, Tribune.

COIL WINDERS—Automatic machines; exp.; good rates. 2614 W. North-av.

COMBINATION hatter and presser—For permanent year round position in dry cleaning branch. Call Winnetka 3330 for information.

CORE MAKER FOREMAN

capable of assembling and distributing work for 20 men. This is a steady, permanent position for right man. State age, qualifications, salary desired, etc. Address S A 151, Tribune.

CUTTER—Experienced machine cutter for men's trousers and shirts. Apply Albert Given Manufacturing Co., 1301 W. Chicago-av., East Chicago, Indiana.

DESIGN DRAFTSMEN

MECHANICAL AND SHEET METAL.

NEEDED IMMEDIATELY! To Expedite Experimental Phase of Defense Program in Large

SOUTHERN CALIFORNIA AIRCRAFT FACTORY

Qualified persons whose present positions may be jeopardized by curtailment of nondefense industries are particularly desired. Persons presently employed in prime defense industries will not be considered.

Salaries from $150 to $270 per month base. These figures include $20 per month bonus for night work. Time and a half for work over 40 hours. Present schedule 53 hours weekly.

To qualify applicants must have had at least 2½ years' experience or training making design layouts or drawing details of castings, forgings, machine parts, or sheet metal assemblies.

In addition each applicant must be a U. S. citizen and submit satisfactory proof thereof, and be able to pass rather rigid physical examination.

Selected applicants will be reimbursed for travel expense.

For personal interview by Company Representative

Address C C 1, Tribune

DESIGNER ON RAILROAD TRACK LAYOUT

qualified to prepare drawings, bills of material and figure required curves, cross-overs, frogs and switches; with experience in steel plant or railroad company engineering department.

Write complete details concerning qualifications, personal data and hourly rate desired.

ARTHUR G. McKEE & COMPANY. 2300 Chester-avenue, Cleveland, Ohio.

DIE MAKERS

Experienced only; defense work.

3369 W. GRAND-AV.

DIE MAKER

Defense plant; light work; must design and build own tools and dies; state age, exp., salary expected, etc. Address L S 205, Tribune.

DIE MAKERS

Must be 1st class, $1.30 per hr. and overt UNITED SPECIALTIES CO. 9705 COTTAGE GROVE.

DIEMAKERS—Expert in die casting dies, bakelite, and injection molds. Chicago Impression Die & Mfg. Co. 4557 Diversey.

DIE CASTERS for operating hydraulic machines, exp. Norlipp Co., 556 W. Congress.

DOCTOR—Ill.; M.D. license; X-ray exp. Write brief qualif. Address L T 433, Tribune.

DRAFTSMAN.

Stairs and heavy miscellaneous iron for power houses. Must be experienced. State experience and salary expected. Permanent employment. Address T B 248, Tribune.

DRY cleaner and gent's spotter—Exper. Ayrmore cleaning unit. 5026 W. Madison.

DRAFTSMAN-Die designer and a turret lathe tool designer—With high production experience desired for work with small concern. No age limit. State salary desired and qualifications in detail. Address T B 246, Tribune.

DRAFTSMAN

Experienced in store fixture layout. Submit complete detail of experience and qualifications. Address L P 346, Tribune.

HELP WANTED—MEN.

Professions and Trades.

ELECTRICAL EQUIPMENT INSTALLERS

Internationally known electrical manufacturer has vacancies for men with experience in the erecting, cabling, and connecting of telephone, telegraph, radio, or other similar equipment to work on government projects. Considerable traveling absolutely necessary. Salary to be based upon capabilities. In reply state age, education, past employers, experience, citizenship status, and number of dependents.

Address L P 515, Tribune

ENGINEER ELECTRICAL DESIGN

To supervise steel plant project; also electrical designers and draftsmen with steel plant or power plant experience.

Write complete details concerning qualifications, personal data and hourly rate desired.

ARTHUR G. McKEE & CO., 2300 Chester-av., Cleveland, Ohio.

ENGINEER WANTED—For designing plumbing supplies, tools, and jigs; must have experience. Box 68, Station F, Cincinnati, Ohio.

ENGINEER—Maintenance; union local 399. Calumet Ldry., 7033 South Chicago-av.

ENGINE LATHE HANDS

FOR NIGHT WORK.

Experienced skilled men only for precision work in defense plant. HANNIFIN MFG. CO. 621 S. Kolmar. Nevada 0406.

ENGINE LATHE HANDS

Exp. on production work in gear mfg. plant; plenty of overtime. Apply American Gear Mfg. Co., 6645 W. 65th-st.

Estimator and Layout Man

Experienced on Brown & Sharpe automatics. Draft exempted. Nicoud Manufacturing Co., 1900 N. Kilbourn.

EXPERIENCED ONLY. Spreader on wash dresses; steady work. 404 S. RACINE.

FOREMEN

Mechanics with or without foreman experience with vertical or horizontal boring mills, turret lathes, internal and external grinders, milling machines, gear hobbing machines, bevel gear generators and spur gear cutting machines.

Address L T 188, Tribune

GAS sta. attend.—White; greasing experience; steady; gd. opportunity. 6655 S. California.

GAS station attendant and greaser—Experienced; super service station. 2656 Diversey.

GORDON feeder—18 to 23 years of age; experienced. Apply 3738 N. Clark.

GRINDERS

Circular and flat form tool; white; exp. men apply; top wages; 60 hours per week. Master Form Tool Co., 216 N. Clinton.

INDUSTRIAL ENGINEER

Large electrical manufacturer has vacancy available immediately for man who has had all around experience in methods and betterment work. The investigation of substitutions of materials and equipment, and layout experience are desirable. In reply state age, education, experience, past employers, and salary expected.

Address L X 164, Tribune

2 INGERSOLL ADJUSTABLE RAIL MILL HANDS

Also Lucas boring mill for night shift. Must set up own work, read blueprints; only experienced men wanted; $65 weekly. Open shop; near west side. ADDRESS L X 160, TRIBUNE.

INSTRUCTOR

Must have aircraft, sheet metal fabrication exp., capable of teaching blue print work 3 eves. only. Phone Monday, Chesapeake 1188, Mr. Zam, after 10 a. m.

JOBS OPEN FOR

machine repair men, bench lathe, turret lathe, grinder operators and Cincinnati centerless grinder operator; toolroom experience desired but not essential. ADDRESS L S 527, TRIBUNE.

LACQUER man—Expd., for spraying small metal parts. Address L N 320, Tribune.

LAMP finisher—Must be expd. and fast. Artistic Lamp & Shade Co., 1530 Armitage.

LAPPING MACHINE OPERATORS

Recent technical high school graduates for precision grinding job. Must have ability to read a micrometer; some lathe or milling machine experience helpful. ADDRESS L X 325, TRIBUNE.

LATHE hands — Skilled. Ideal Tool and Manufacturing Co., 5825 S. Western.

LAWYER

Interested in permanent position in private law firm. Write fully giving age, education, experience, former employers, compensation received, marital and family status and salary expected. Information given will be considered confidential. Address H 554, Tribune.

LEATHER goods worker—All around man to take charge of small factory manufacturing overnight cases. Address L X 401, Tribune.

LINOLEUM layer—For new store, south side; prefer man with sales experience; salary. Apply 2 p. m.-4 p. m. Monday. 3308 W. North-av. Capitol 3322.

LINOLEUM layer—Must be exp.; good salary to start. Apply 7130 W. Grand-av.

LITHOGRAPH artist—Experienced in making crayon plates and positive and negative art work; steady position. ADDRESS L T 165, TRIBUNE.

MACHINE HANDS

EXPERIENCED ON PRODUCTION WORK ON PRECISION AIRCRAFT PARTS. UNIVERSAL TURRET LATHE OPERS. EXTER. AND UNIV. GRINDERS OPERS. 1½" CAP. AUTO. SCREW MACH. OPERS.

Borg & Beck Division

BORG-WARNER CORPORATION.

6558 S. MENARD

MACHINISTS

EXPERIENCED MEN FOR LARGE INDUSTRIAL PLANT DOING DEFENSE WORK, CAPABLE OF REPAIRING AND OVERHAULING PUNCH PRESSES, SCREW MACHINES AND OTHER SPECIAL STANDARD MANUFACTURING EQUIPMENT. ADDRESS S B 75, TRIBUNE.

Machine Hands—Expd. on engine lathe, planer, turret lathe, or boring mills. Pressed Steel Car Co., Inc., 136th-st. and Brandon-av., Hedgewisch sta., Chicago.

MACHINE REPAIR

men capable of maintaining in repair standard type metal working machines as drill presses, milling machines, punch presses and screw machines; must be good all around mechanics; permanent positions with large Chicago manufacturer. Address L S 113, Tribune.

MACHINISTS

HORIZONTAL BORING BAR. ENGINE LATHE, VERT. BORING MILLS. PROCESS INSPECTORS. ABLE TO READ BLUE PRINTS. Must have own tools. CLEARING MACHINE CORP., 6515 S. NATCHEZ-AV.

MACHINE DESIGNERS

Tool designers, layout men; steady job; new company located Chicago near loop. Write, stating age, experience, and salary desired; enclose snapshot. ADDRESS L S 160, TRIBUNE.

MACHINE REPAIRMEN

Repairmen and machinists; steady job; good working conditions; location west of loop. Write, enclosing snapshot, stating experience, age and references. ADDRESS L T 107, TRIBUNE.

Machine Tool Repair Man

for work on lathe, milling machines, internal, external and Norton grinder; state salary required. Address L T 176, Tribune.

MACHINE tool repair man—Experienced, with ability to operate toolroom machine tools and make replacement parts. Address L P 117, Tribune.

MACHINISTS—A-1 lathe, mill, all around. General Mechanical Co., 430 S. Green.

MARKER and inspector—Experienced for large cleaning plant; steady work; good pay. Apply in own handwriting, stating age, experience, starting salary. Address L H 598, Tribune.

MECHANICAL ENGINEER

or draftsman for small power plant specialty company. Requires well founded man. Exper. such as instrument work desirable. State exper., salary wanted. Address L T 143, Tribune.

MECHANICAL ENGINEER—For work in refrigeration, testing, and development laboratory. Engineering background or equivalent; some refrigeration field experience desirable. Address C B 41, Tribune.

HELP WANTED—MEN.

Professions and Trades.

MECHANICAL ENGINEER

Experienced in mass production of interchangeable small intricate mechanisms; punch press screw machine tools and layouts. Take complete charge tool room and all mechanical equipment in shop. Give full details as to age, previous employers, salary required. Address T C 518, Tribune.

MECHANIC—A1; GOOD PAY. 2800 N. 55TH-STREET.

MEDICAL Man—Illinois license; small Chicago institution; chronic cases; resident; immediate placement. Address S Y 448, Tribune.

MEN—Light fcty. work; $14 a wk. to start; good opp. for advancemt. 1148 W. Chicago.

MILLWORK WORKING FOREMAN.

Experienced in special architectural millwork. Must be capable of laying out work and billing. For shop employing about 20 men. State experience and salary expected. Michigan Woodwork and Specialties Co., Battle Creek, Mich.

MOLDERS

Floor and bench; exp. in brass preferred. Highest wages; steady employment. AURORA BRONZE & ALUMINUM CO., 601 Walnut-street, Aurora, Ill.

OPTOMETRIST—Refraction work; no selling exp. nec. Haymarket 9199. Sherman.

PAINT spray gun, repair, and assembly man—Capable of demonstrating, servicing, and assembling nationally known line of paint spray guns and equipment. Steady position, good wages. Located in middle-Atlantic city. Write, giving complete qualifications, experience, etc. Address C C 6, Tribune.

POLISHERS—Experienced in soft metal only. 2134 N. Magnolia-av.

PRINTER—All-around man, for job shop; steady work. 919 Grove-st., Evanston, Ill.

PROCESS ENGINEERS TOOL ENGINEERS TOOL DESIGNERS

We are one of America's largest automobile manufacturers at present hiring men for work on our defense contracts for the United States Army and Navy. Steady employment assured! Top wages of

$400-$475 MONTH

based on 48 hour week! Must be able to produce proof of American citizenship. Adequate housing facilities. Immediate employment, Detroit area. Interview in Chicago by Company Representative, Mondays and Tuesdays, Feb. 23, 24, and March 2, 3. Answer immediately, giving background, address, where you can be reached, and phone number if possible.

Address C C 14, Tribune

RADIO man who has had exp. in the building of radio and sound eqpmt. A real opp. for the right man. ADDRESS S A 159, TRIBUNE.

RADIO REPAIR MAN—THOROUGHLY EXPERIENCED; MUST OWN CAR AND TOOLS. GOOD PAY. 1224 N. CLARK.

REFRIGERATION SERVICE

Permanent position. Qualified to handle domestic service calls. Knowledge of other electrical appliances valuable. Apply after 9:30 a. m. to Mrs. M. Smith, MAIN FLOOR, RETAIL STORE.

MONTGOMERY WARD & CO.

619 W. CHICAGO-AV.

REGROOVERS

STEADY WORK—HIGHEST WAGES. 1900 SO. STATE-STREET.

SAND BUFFER—Exp. on tableware; state sal. expected. Address T C 215, Tribune.

SCREW mach. oper.—Immed. opening for man able to maintain and set B & S automatic screw mach.; write stating exp., age, sal. exp.; etc. Address L N 319, Tribune.

SILK screen operator—Experienced; opport. for advance. App. 29 E. Madison, Rm. 812.

SLIP cover cutters—On fine work; expd. only; sofa, $2; chair, $1.50. 338 W. 63d.

STAVE Jointers needed—Experienced. Apply the Klausner Cooperage Co., 5207 Grant-avenue, Cleveland, O.

SUPERINTENDENT

for small shop running high class defense work. Must estimate from prints, layout jobs, supervise and train help for very accurate work on turret lathe, milling machine, drill press, etc. Permanent position in clean, modern shop will pay real money to man who can produce. ADDRESS L P 366, TRIBUNE.

TAILOR—On men's custom coats. Room 503, 207 S. Wabash-av.

TECHNICAL SUPERVISORS

Foremen and junior executives. New Chicago metal working plant; unusual opportunities. Write stating experience, education, age. Enclose snapshot. ADDRESS S B 77, TRIBUNE.

TIME STUDY MEN

Large industrial organization doing Defense work needs men to establish piece rates on machine and assembly operations. Prefer those with practical experience, but will accept some with recent academic training. State age and experience. ADDRESS S B 74, TRIBUNE.

TIRE VULCANIZER

Experienced; good salary. 1900 S. STATE-ST.

TOOL DESIGNERS TOOL MAKERS

for Aircraft Jobs San Diego, California

We have at least 2 years of defense contracts. 53 hours per week. Traveling expenses refunded to qualified men hired. Ample housing facilities available. You must have proof of American citizenship and not be at present employed in prime defense industry. For personal interview with company representative, address reply to Mr. E. R. Williams, 13th Flr., 20 N. Wacker-dr., Chicago.

TOOL, DIE AND GAUGE MAKERS

Tool Room Machinists
Tool Inspectors
Heat Treaters
Cleveland Single Spindle
SET-UP MEN

58 HOUR WORK WEEK. 67 HOURS PAY. Ideal working conditions in Midwest Defense Plant. For Appointment

Phone State 8472-8473

During the Day or Evenings until 9 P. M. OR

Address H H 176, Tribune

TOOL AND DIE MAKERS

desired by established manufacturer of small electrical parts in Defense work; this is a steady position; write experience, education, nationality, religion, age, health, wage desired, and phone number. Address L S 104, Tribune.

TOOL MAKERS

Estab. manufacturer has steady positions for tool and die makers, for defense work. American citizens only. See Mr. Breitenstein, 9 a. m. to 11 a. m. Lion Mfg. Corp. 2640 Belmont-av.

TOOLRM. grinders [2]—Excellent rate of pay and working cond. Apply Mr. Doubek, 4701 W. 16th-st.

TOOL and Die Makers—First class; experienced only; top wages. Gary, Ind., location. Address L S 151, Tribune.

TUFTING MACHINE Repairman—Experienced. Write full details as to experience and salary expected. MINNETONKA RUG CO., 875 E. Hennepin, Minneapolis, Minn.

WATCHMAKER—Good opportunity; steady job; work in Joliet; state qualifications and salary. Address L M 136, Tribune.

WATCHMAKER—EXPERIENCED. PHONE LONGBEACH 3492.

WIRERS—On floor lamps; experienced only; good pay; steady work. Apply Standard Lamp Co., 729 S. Wabash.

WOODWORKING shaper hands—A-1; exp. on buck shaper; permanent. Pullman Couch Co., 3759 S. Ashland.

WANTED—Licensed or experienced airplane and engine mechanics for maintenance and/or overhaul. Employment in Los Angeles area. Wages 50c to $1.00 per hour, depending on experience and license held. State aviation experience or equivalent experience on automobiles, with number of years in same; age and salary desired. ADDRESS C C 20, TRIBUNE.

The Tribune offers special rates to persons who advertise for positions. For information and assistance in writing an advertisment stop at the Want Ad office, Madison and Dearborn-sts., or in the lobby of Tribune Tower.

HELP WANTED—MEN.

Professions and Trades.

—WANTED—
TOOL DESIGNERS
AND
DRAFTSMEN
MODEL MAKERS
AND
MACHINISTS

NATIONAL DEFENSE WORK

48 HOURS PER WEEK TIME AND HALF PAID OVER 40 HOURS

APPLY

J. P. SEEBURG CORP.
850 Blackhawk-st.

—WANTED—
RADIO TEST EQUIP. MEN

NATIONAL DEFENSE WORK

CAPABLE OF DESIGNING, CONSTRUCTING AND MAINTENANCE OF RADIO AND ELECTRICAL TEST EQUIPMENT. 48 HRS. PER WK. GUARANTEED.

APPLY

J. P. SEEBURG CORP.
852 Blackhawk-st.

Clubs, Hotels, and Restaurants.

CAFETERIA CARVER

Exper. nec.; good salary; bonus, trans. Apply Y. M. C. A., 4251 Irving Park-blvd.

CHEF—DAY, EXPERIENCED, FOR BARBEQUE. 1113 WILSON.

COOK—Man or woman; waitresses nite and day. 1116 N. State-st.

DISHWASHER—White; good salary; no nights; no Sun. Kelly's, 735 W. 43d-st.

FOUNT. Mgr. with ice cream exp., $28 plus comm. W. E. Barnes & Son, 7900 Ingleside.

GRIDDLE MEN—Gentlemen, we have room for a couple of experienced, slender chaps who are fit to associate with clean, wholesome fellows who cook at Hitching Posts. Pay is good and gets better, surroundings are pleasant and the treatment decent. Go to the office at 5442 Lake Park.

MAINTENANCE-repairs-decorating — Single man; small hotel. Give age, experience, salary. Address L M 237, Tribune.

YOUNG MEN

17 to 30, to work in sandwich shops; no experience necessary; advancement for ambitious men. Apply 9 a. m. to-12 noon. P. K. Libby, 333 N. Michigan, Rm. 2234.

Pharmacist.

PHARMACISTS

Pref. reg.; will take apprent. with at least 10 yrs. exp.; chain store exp. pref.; sal. according to qual. and ability; refs. Address L S 134, Tribune.

PHARMACIST—Reg. or asst.; exp.; live wire. Price Drug, 1518 Hyde Park-boulevard.

FULLY Registered Pharmacist—Experienced. A-1 references. Part time. 1900 W. Foster.

REG. or assistant—Capable, aggressive; excel. cond. Address L J 287, Tribune.

Farm and Garden Help.

COUPLE—Experienced; for dairy farm. E. C. Larsen, 5901 N. Campbell. Lon. 7353.

HORSEMAN—Single, state exp. and ref., $50 mo., room, no board. Chicago suburb.

Salesmen.

AIRCRAFT AND AIRCRAFT MTR. mfg. sales representatives to sell lge. volume item. Must be hi grade; comm. Give full particulars. Address L M 122, Tribune.

BEAUTY supplies salesmen—Exp'd. pref.; salary and comm.; apply 3 to 5:30. Consolidated Hair Goods Co., 14 N. Michigan.

BEVERAGE routemen—Nationally advertsd.; sal. $28 and comm. Zip Co., 2340 W. Erie.

CANDY REPRESENTATIVE.

To contact retail trade; well known line; drawing account. Give complete details. Address L H 596, Tribune.

CARPET, rug salesman—Exp.; lge. co.; sal., comm.; give ph. Address H E 210, Tribune.

DENTAL technician salesman—Contact Milton R. Levy. Randolph 7515.

EDUCATIONAL courses in and out of city; leads; big comm. 37 W. Van Buren, R. 220.

ELECTRICAL salesman — With industrial background desiring permanent employment calling on defense plants to sell equipment rating priority. Excellent opp. for right party. Reply giving qualifications. Address G X 272, Tribune.

PHOTO coupon salesmen—No balance coupon. Comm. 162 N. State, Room 1111.

PRINTING SALESMAN—With following; drawing account against commission. Address L T 452, Tribune.

REAL ESTATE SALESMAN with car to list and sell real estate. Real opportunity; unusual commission plan. C. T. MOORE, REALTOR, 5530 W. Division.

SIDING PROMOTERS

Make $500 a week commission with—"HOLLYWOOD PLASTIC"—The new angle for interior decorating. F. H. A. financed. Territories open. Address L T 289, Tribune.

UPHOLSTERY SALESMAN—Exp.; sal. and comm.; must have car; excellent opport. See Mr. Winston, 2300 W. Roosevelt-road.

SALESMAN WANTED

High type, to call on home owners to sell remodeling, roofing, insul., and siding. Busy season just starting. Exp. in consumer's selling and some knowledge of bldg. bus. essential. Men, over $250 or more comm. Apply 4-6. Mr. Gee, 8124 S. Hoyne.

SALESMEN—Have opening for 5 men of high type to handle industrial product that has received national public acclaim due to its importance in our National Defense program. Men must be able to furnish unquestionable references. Comm. See Mr. Lyon, La Salle Hotel, 10 a. m. to 4 p. m. Monday and Tuesday.

JOHNS-MANVILLE APPROVED CONTRACTOR WILL TRAIN TWO SALESMEN INEXPERIENCED IN OUR LINE ON A SALARY BASIS. YOU MUST HAVE GOOD REFERENCES AND BE WILLING TO FOLLOW INSTRUCTIONS. MON., 9 TO 12 AND 1-3. IMPERIAL CONSTRUCTION CO., 6247-51 S. WENTWORTH-AV.

INVESTIGATE!

We will employ 3 men, salary to start, and comm. in our furn. contact dept.; must have house to house exp. and be able to manage on $23.50 weekly until established. Apply 10 to 2 p. m., 3038 Lincoln-av.

SALES ENGINEER

OLD ESTABLISHED COMPANY. Chicago territory; temperature controls and heating specialties. Experience necessary. Powers, Fulton, Sarco preferred. Give full particulars stating salary desired. Address L N 347, Tribune.

NATIONALLY known mfr. has opening—Chicago metro. area for energetic salesman, age 30 to 40, with some chemistry knowledge to call upon industrial and pharmaceutical trade. Must have car. Salary basis. State qualif. and past exp. ADDRESS L P 150, TRIBUNE.

MAN WITH CAR

New field of nutrition. Opening for man with car for city work. Route experience beneficial but not necessary. Salary plus commission. Apply Monday only. 5960 Broadway.

SALESMAN—Old est. mfr. salesbooks, manifold books, coupon books, restaurant checks, continuous forms, and kindred items. Protected territory. Comm. basis. D. A. when ability proven. Nebraska Salesbook Co., 400 N. Michigan-av., Chicago.

6 MEN

for especial account opening deal; no mdse. to sell; preference given expd. solicitors; position pays in excess of $40 per week to expd. men; salary plus bonus. See Mr. Johnson, 10-12, 2656 W. North-avenue.

$40 PER WEEK SALARY AND BONUS

for a good crew manager that knows how to manage house to house men. See Mr. Henry, 2237 W. Pershing-road.

3 COLORED MEN

We can place 3 willing workers in estab. routes. Nationally known household products. Excel. repeat business. Comm. and bonus. Apply 8-10 a. m., 4307 South Pkwy.

GOOD EARNINGS ASSURED

To call on property owners; our line endorsed by Gov. [Home improvements.] Will show how and help close deal. Comm. Call 9:30-12 a. m., 1645 S. Pulaski-rd.

CHRISTIAN [Prot.]—Exp. in ministry teaching. "Y" wk., relig., edu. contact wk.; guar. inc., comm.,bonus. Address L S 532, Tribune.

SALESMEN—Calling on bakeries; steady or sideline. Best proposition in town. Salary and commission. State 7525.

LOCAL CARTAGE SOLICITOR.

With following. Part interest; no investment. Comm. Address L N 344, Tribune.

CANVASSERS—2, exp.; perm. oppor.; learn bus., lge. heating Co.; expenses and comm.; no shortage. 12-1 only. 3216 Montrose.

SALESMEN—Attr. new adv. nov.; lib. comm. Apply F. Casanave, 53 W. Jackson, R. 557.

SALESM.—Mdse.; with car; coll. exp.; sal., comm.; gd. opp. Address L X 595, Tribune.

HELP WANTED—MEN.

Salesmen.

SALESMEN
Salary and Commission

This is your opportunity to associate yourself with the largest organization of its kind in the world; good for $40 and better weekly. This is a one call proposition. If you are capable of closing in one call you will be given preference.

THE RUDOLPH WURLITZER CO., 111 S. WABASH-AV. 3D FLOOR.

$130 Monthly Guaranteed Salary Plus Liberal Comm.

by old established ord. and ind. life insur. co. which offers an exceptional opportunity to a married man between 25-50; $200 cash bond required; South Side resident preferred. The right man has unlimited possibility. Apply 9-4 and 7-9 p. m. MONUMENTAL LIFE INSURANCE CO., 11005 S. Michigan-av., Chicago. 7341 Cottage Grove-av. 6305 S. Ashland-av.

MEN WHO MUST EARN $50 to $80 weekly

Men [2], 25 to 45; must own a car, for educational sales promotion work. Prefer men with some college background and executive ability. $3 day expense first week in training; $50 unconditional salary plus second week in training and $50-$80 weekly commission thereafter. See Mr. Sullivan, 850 E. 58th-st., 9 to 11 a. m. on Tuesday or Wednesday.

LARGE life insurance company of national reputation offers an excellent opportunity to a man 26 to 50 to establish himself permanently. Our new career contract offers unusual retirement, income protection to man who qualifies. No experience in insurance business required as we teach, train and supervise your work. Drawing account against commissions. Men formerly in automobile, advertising and security field, looking for permanent connection preferred. State qualifications and business history past five years. Address H A 479, Tribune.

SALESMEN, ATTENTION!

Introduce Real Silk's new spring line of dresses, slack suits, Nylon gloves, turbans, hosiery, etc., to our customers. Some leads furn. Also complete men's line. For the past 12 weeks Andrews has averaged $125 weekly; Channell, $95.90; Schrep, $80.65; Lee, $57; Vail, $61.20, on our comm. and bonus plan. Openings for 2 good type salesmen. Real Silk Hosiery Mills, Rm. 1013, 36 S. State.

MORE MONEY BEING EARNED IN SELLING REAL ESTATE TODAY THAN ANY TIME IN LAST 12 YEARS. Become independent by learning a profitable business which is again on the up grade. We want men 25 to 50 years. We furnish thoro training leads, and utmost co-operation including drawing account, liberal commission. APPLY IN PERSON, ROOM 425, 111 W. WASHINGTON-ST.

FORMER CAR SALESMEN

We have something very attractive to offer in the way of salary and commission. If you are an experienced salesman, you only need one day's training. Apply personnel manager, 3rd floor. WURLITZER, 111 S. WABASH.

SALESMEN

Attractive offer and permanent future to capable expd. men representing old established jobber of housewares and general merchandise; established territories in Indiana, Wisconsin, and Chicago open; drawing account and comm. to expd. men. Address L P 74, Tribune.

Canvassers-Closers, Expd.

Men with appliance, roofing, insurance, or similar exper. as music registrars; eight deals give you $70 weekly comm. with no reverts or charge backs. Only bondable producers who desire perm. connection need apply, mornings only. 3d fl. Michael Frankel, 309 S. Wabash.

FIVE MEN

Reliable men who want permanent position calling on food product routes that have been est. 20 years. These routes have been paying better than $30 per week comm. Week's training given with pay. Apply 810 W. 76th-st. or 2220 N. Western-av.

MEN-women—To assist mgr. make studio contacts. $20 week salary and bonus. Also proof passer, with car. 8-9 a. m., Chicagoan Studio, 1575 Ogden, cor. Madison.

Agents.

OPEN RAWLEIGH ROUTES are scarce but in so vast an organization expansion creates new opportunities. If ambitious, willing to start with good earnings and increase rapidly, write for full information. We supply sales, advertising literature—all you need. Rawleigh's, Dept. ILB-128-118, Freeport, Ill.

Miscellaneous.

MEN TO LEARN TO TEACH DANCING. We have openings on our staff for several young men, 23-28, of good education, to teach Rhumba, Tango, and other new dances after brief training. Must have pleasant personality. Experience unnecessary. Apply in person only, 10-12 a. m. Alan Stone Dance Studios, 840 N. Michigan-avenue.

MEN TO DRIVE TAXICABS

POSSIBLE EARNINGS $40 WEEKLY. APPLY YELLOW CAB CO. 57 E. 21ST-ST.

1 DISPLAY man, 1 shipping clerk, 1 lacquer sprayer—All thoroly exp. men; give education, experience, refs. and salary expected. Address L N 314, Tribune.

MEN TO DRIVE TAXICABS

APPLY CHECKER TAXI CO. 1401 W. JACKSON-BLVD.

COAL MERCHANTS.

Coal dealer desires yard to ship to his north and west side customers; approx. 15,000 tons. Address T C 515, Tribune.

COLLECTOR—Suburban route, monthly magazine accounts; 20% comm.; surety bond required. Apply 1 to 3 p. m., Mr. Jenson, 58 E. Washington-st., Room 517.

COLLECTOR—At once, for regular accounts. Must be local man; permanent work; no exp. necessary; surety bond required. Rm. 406-222 N Wells.

WINDOW trimmers, asst. and rigger—Men's hats, furns.; young man willing to learn; some exp. necessary. Lelewer, 101 S. Clark.

EXP. small loan man to manage new co. Golden opp. for right party. State quals. and salary exp. Address G 428, Tribune.

PEANUT machine route service man and collector—With car. Midwestern, 438 W. Ontario-st., 2d floor.

YOUNG AND MIDDLE aged men—With some laundry experience and driver's license. Address S A 155, Tribune.

HANDY man—White, jack-of-all-trades; steady work; $20 week. 531 N. La Salle.

FACTORY work—Col.; elec. knowl.; 30c hr., overtime time and a half. 2614 W. North.

LAUNDRY—Wrapper—For flat work dept. Calumet Ldry., 7033 South Chicago-av.

CANVASSER—Exper. any line; good earnings to worker. 202 S. State, Room 1424.

PORTER—Col.; educated; good refs.; expd.; sal. $14. Lelewer, 101 S. Clark.

KENNEL MAN OR TRAINER—SINGLE. 445 E. ERIE-ST.

FENDER repairman's helper—Some exper. Steady. Address L L 523, Tribune.

If you have not found the kind of position you are looking for, read the Salesmen Wanted Ads. Earnings of salesmen are unlimited and many concerns are looking for inexperienced people whom they can train.

Employment Service.

MORE MONEY? Our proven letter service will help you get a better salaried position. B. H. ALLEN. 140 N. DEARBORN.

SALARIED positions. See our ad this column Sunday and Wednesday. B. W. BIXBY, INC.

Employment Agencies.

MULTIGRAPH op. 65c	Engr. inst. ....$75 b.r.
Stock boys.......$20	Engr. foreman.....$35
Receiving rm.....$25	Engine rm. help. 68c
Packers $22	Elect. maint.......95c
Elev. man.........$90	Factory maint.....88c
Auto hikers.......$23	Millwright 92c
Auto mechanics..$35	Motor repair.......80c
Auto greasers....$25	Wood workers.60c-90c
Auto washers.....$25	Boys, irn. trades..45c
Garage floor......$28	Punch press........65c
Bus boys..........$18	Machinists $1.25
Countermen $25	Automat. screw..$1.40
Lrn. cooking......$20	Hand screw..........$1
Fry cooks.........$25	Lathe hands..........$1
Bartender $30	Milling mach.........$1
Hosp. ordrly.$50 b.r.	Warehouse 55c

BUSCH AGENCY, 184 W. Washington.

PRODUCTION and cost, machy....$50 wk.
TIMEKEEPER, mfg. exp.......$27.50 up
HOTEL CLERK, 8 hrs., nights.$120 mis.

Relief clk...$4 da.	Clerk ....$90 R.
Elevator ...$73-$85	Col. elevator ...$67
Col. hseman.$75-$85	White hseman ..$85

Man, run scrubbing machine $85
Licensed fireman, H. P. ....$30 wk.
BOYS, 17-19, for machine shop....50c up
Night gas attend., elderly, N.....$25, comm.
Asst. stock rm. mgr., cutting exp.
Col. porter, expd. ladies ready to wear.
NORTH SIDE CONSOLIDATED, 1001 LELAND-AV.

LABORER—Some roofing exp...........75c
5 MEN, learn pol.-buffing..............45c
YG. man, int. in heat-control...........60c
2 MEN, own cars..........% average $60
BOY, interested in drafting.........50c-60c
Molders ....$1.16 | Chippers 80c
MACHINISTS-MACHINE OPERATORS.
REGARDLESS OF AGE—NOT NOW employed in defense work. TOP WAGES
GENERAL, 37 W. JACKSON, RM. 49.

ELECTRIC welder—Plate work..........$1.00
Man; stock work; 50 yrs.; no exp......$80

Punch press 60c	Factory helper....$28
Gas welder.......85c	Sheet met. hlpr...60c

BOOKKEEPER, $120.
Office boy ......$20 | Freight clerk ...$110

AMERICAN

20 West Jackson. Room 1409.

SHEET METAL—L. O. defense plant. Top pay

Arc welders.....$1.35	Laborers ....55c up
Boys ....$18-$25	Farm hands....$50-r-b
Punch press......65c	Spot welders.......55c

MANY OTHER JOBS NOT LISTED.
GREAT NORTHERN, 337 W. MADISON.

A-1 AUDITOR—OPEN.
Hotel clerks, $75-$140; Bell elev., $30-$90. MAINT., $85, R.; PACKAGE, $62, T. Above jobs, fee 10%. Modern Bureau, 879 N. State.

BANK MEN.
A good day to discuss your problem. FINANCIAL, 111 W. JACKSON.

HELP WANTED—MEN.

Employment Agencies.

"MONARCH"

CHICAGO'S BEST AGENCY
NATION-WIDE SERVICE.
OPEN EVES.—SUNDAY BY APPT.
EXECUTIVES — SALES
GENERAL OFFICE
TECHNICAL
TRADES

WORKS MGR., $8,000

FACTORY MGR.........$15,000
PLANT SUPT.........$3,600
IND. ENGRS.........To $6,000
PLANT MGR.—Textiles.........$6,000
IND. ENGR.—Textiles.........$3,900
CHEM. ENGR.—Supt. lime.........$6,000
PERSONNEL DIRECTOR.........$9,800
EMPLOYMENT ASST.........$2,100
FOREMAN—Steel foundry.........$5,800
MACHINE SHOP FOREMAN.........$3,900
FOREMAN—Spot welding.........$3,300
CHIEF TOOL DESIGNER.........$6,000
MACHINE DESIGN.........$4,000
M. E.—Plant L. O.........$5,000
MECH. DETAILERS.........$2,400
CHEM. ENGR.—Maint.........$3,000
COMBUSTION ENGRS.........$2,400
JR. ENGR.—Inst. testing.........$1,600

ELEC. DRAFTS.

SQUAD LEADERS, $6,200.
DESIGNER, $5,200.
SENIORS, $3,900.

Factory Comptroller

Heavy on costs: under 45.........$7,500
FACTORY ACCT.—Under 45.........$5,000
PURCH. AGENT—Metal parts.........$6,000
BUYER—Tool steel.........$3,600
SALES MGR.—Industrial.........$7,500
SALES MGR.—Sundries.........$10,000

ACCOUNTANTS

SENIORS & SEMI-SENIORS..To $3,600
COST ACCOUNTANTS.........To $3,600
SALES—Some college.........$2,400
SALES—Ret. groc.: Ill.........$2,400

BOOKKEEPER, $150

PLANNING-scheduling clerk.........$150
STOREROOM AUDITOR.........$150
ACCTS. PAYABLE CLERK.........$140
CREDIT INTERVIEWER.........$170
UNIT MAN—Comm. exp.........$170
PAY ROLL TIMEKEEPER.........Open
COST CLERK—Jr. acct.........Open
JR. ACCOUNTANTS.........Open
H. S. GRADS—To train: no exp.........$78
PROD. RECORD CLERK.........$125
GEN. OFFICE CLERK.........$120
COLLEGE GRAD.—Gen. clerical.........Open
IBM FANFOLD BILLER.........$110
SHIPPING CLERK.........$110
TYPIST-BILLER.........$110
STENO.........$125

40 MEN

AGE 21 TO 45.
NO EXPERIENCE REQUIRED.
$25 TO $35 TO START
2 YG. MEN WITH PHOTOGRAPHIC EXP.
BENCH AND FLOOR ASSEMBLERS..$42
RADIO SERVICE MEN.........To $1.00 hr.
FOUNDRY LABORERS.........63c hr.

36 BOYS

TO LEARN TRADES
$16 TO $24 TO START.
TECH. H. S. OR TRADE SCHOOL GRADS.
HUSKY BOYS.........50c to 65c+O. T.
INSPECTORS—All types, senior and junior.
6 YG. MARRIED MEN.........$28
BOYS, MEN—As shop helpers.........$25

18 DRILL PRESS, $40
16 Punch Press, 65c
30 ASSEMBLERS, $42

SAUSAGE HELP OF ALL TYPES.
LICENSED FIREMAN—North.........$30
LICENSED HOTEL ENGINEER.........$175
WOOD WORKERS OF ALL TYPES.
BEEF BONERS.........$1 hr.+O. T.

TOP PAY IN
National Defense for
ALL TYPES OF DIE MAKERS, MACHINISTS AND GENL. MACHINE SHOP HELP.
Liquor clerk....$28 | Watchmakers....80c
Sprayers........65c | Elec. maint........85c
Silk screen. | Millwright helper..75c
Metal finisher. | Janitors........$25

HUSKY MEN, $30
10 YOUNG MARRIED MEN
to learn service work......To start $120
2 YG. MARRIED TECH. H. S. GRADS..55c
2 OLDER MEN WITH SOME KNOWLEDGE MILLING MACHS....$40
WATCHMEN—Under 35.........$28+
WELDERS—Arc and gas.........$1

Misc. Shop Helpers
$25-$30 PER WEEK.
TUNE IN WCFL TUES. EVE. AT 7:15.

"MONARCH"

19 WEST JACKSON-BLVD.

MOLENE

SUITE 1230. 105 W. ADAMS.

CHEMICAL DEPT.

Pulp Chemist, und. 35.........$350
Insulin Chemist, Ph.D. or M.S.........$333
Protein Chem., Ph.D. or M.S., meats.$300
Chem., exp. dried and frozen eggs..$300
Vitamin assays, spectrophotometric technique, Ph.D. or M.S.........$300
Asphalt Chem. research develp.........$250
Chemist, food development.........$250
Dye Chem., executive type.........$250
Synthetic Chem. org. comp., M.S.........$200
Food Chem., research develp.........$200
Paint, routine chem., 40-50.........$200
Chemist or Chem. Engr., oils.........$150

ENGINEERING DEPT.

M. E. Engr., asst. to plt. supt.........$300
Draftsman, struct. concrete exp.........$300
Draftsman, elect. power exp.........$300
Draftsman, automatic parts.........$170
Asst. Machine Shop Foreman.........$160

ACCOUNTING DEPT.

Accounting Systems Engineer.........$433
Office Mgr., good record.........$433
Comptroller, brass, copper, exp.........$300
F. C. Bkkpr., some P. A. exp.........$225
Acct., cost and genl., loop.........$225
Cost Acct., small metal stampings.........$200
Auditor, public relations exp.........$175
Jr. Accountant, 26-30.........$140
Cost Clerk, 30-45, S. S.........$130
Cost Clerk, acctng. bkgrd.........$130
Bookkeeper, P. & L. statements.........$130
Genl. Offc., bkkpr. bkgrd.........$120

CLERICAL DEPT.

Jr. Acct., genl. offc., Niagara Falls..$150
Timekeeper, indust. pay roll.........$150
Genl. Order Clerk, gd. typist.........$125
Secy. for R. R. executive.........$155
Secy. to Engineer, yg., N. S.........$115
R. R. Stenographer, loop.........$100
Finance Man, 25-40, car.........$190
Collection Correspondent, W. S.........$110
Stock Clerk, insurance co.........$100

Technical and Clerical
Positions for Defense and Nondefense.
2 TIME STUDY ENGINEERS.........$250
2 METALLURGISTS.........$250
Assistant Personnel Manager.........$250
JUNIOR ACCOUNTANTS.........$175

Inexperienced, to Learn
PRODUCTION CONTROL, TIME STUDY, ACCOUNTING, SALES PROMOTION.

B-O-Y-S, 40c-60c
WOOD WORKS, 45c-75c
MID. AGED MEN.........$20-$30
FACTORY MAINTENANCE.........75c-$1
LATHE HDS.—ANY KIND.........55c-95c
ROUGH MACHINISTS.........85c UP
MACHINISTS—ANY KIND....75c-$1.10

Punch Press Oprs., 70c
DRILL PRESS OPRS.........$32

Yg. Assemblers, $31.50
MILLING OPRS. | SPOT WELDERS.
GRINDERS. | PACKERS.
JR. TOOL-DIE. | SPRAYERS.
LABORERS. | SHIPPING HPRS.
FACTORY MEN—NO EXP....$26

Loop, 28 E. Jackson

Apply Early—Start Today
FACTORY MEN—No exp.........50c hr.
FACTORY BOYS—No exp.........40c up
MEXICAN BOYS—No exp.........40c up
Color Buffer....80c | Polisher, Buffer..70c
Lathe Opr., any exp. | Bench Floor Mach.
Tool and Die. | Drill Press.........65c
Houseman..$40 rm. | Institution Help.

Colored Factory Men-Boys
Col. Busman..$62.50 | Col. Bus Boys.
Col. Porter..$15 bd. | Col. Dish Washer.

30 Colored Garage Men
Col. Floormen..$22 | Washers.
WASHERS, GREASERS, SIMONIZERS.
Col. Truck Nite Garage Man.........$25-$30
JACKSON AGENCY
24 East Van Buren, 2d Fl.

PRECISION INTERNAL GRINDERS..TOPS
ARC WELDERS. | PLATE EXPER.
PUNCH PRESS. | SHEAR OPER.
DRILL PRESS. | MACHINISTS.
METAL FILERS. | ASSEMBLERS.
BOYS, NO EXPER. | MACH. SHOP.
BENCH MACHNST. | TURRET LATHE.
PRODUC. MILL. | PLASTIC MACH.
PRODUC. LATHE. | PLATERS.
T. ROOM LATHE. | JR. TOOL AND DIE
HORIZ. LATHE. | JR. INSPECTOR.
MILLRITE MACH. | POL.-BUFF. DIE CST
CERTIFIED, 30 N. WELLS

COLLECTION AND LOAN MEN..$130-$175
Optical Grinders and Assemb....$130-$170
Hotel Clerk....$115 | Vacuum Man.........$85
Job Shop Sheet Metal Men.........60c-90c
Truckers.........67½c | Engine Lathe....$1.10
SHAY, 1009 N. STATE

ACCTS.—Gen., cost, tax; bkprs.; tab. mach.; stenos.; typists; sales; statistical; draftsmen; time study production; engrs., mech., chem., civil, ind.; boys, stock rm., htl.
Occupational, 310 S. Michigan

HELP WANTED—MEN.

Employment Agencies.

ALL TRADES

OFFICE HOURS 8 A. M. TO 7 P. M.

Tool Room Foreman

MANUFACTURING CO. CITY.........$400
2 PURCHASING EXPEDITORS..$185-$200
2 COST ACCOUNTANTS, city.........$200
ACCOUNTANT, mfg. co.........$350
CHIEF TIMEKEEPER, mfg.........$350
EMPL. MGR., mfg. exp., city.........$250
5 TIME STUDY MEN.........$150

Und'rwrit'r, Comp., $225

SALES: car; excel. opp.........$175+
INSURANCE CLAIMS CLERK.........$150
DEPT. MGR., retail store.........$215
BOOKKEEPER, $150.
JR. TIME STUDY.........$125
WATCH REPAIR MAN.........$175
RADIO REPAIR MAN.........$175
TRAINEE FOR CASHIER.........$100
SHIPPING-RECEIVING CLERKS.........$100
STOCK BOYS OR MEN.........$100
ACCOUNTANT JR.........$110
LOAN TRAINEE.........$125+
PURCHASING AGENT, electrical.........$400
ASST. PURCHASING AGENT.........$200
SALES PROMOTION.........$110+
SALES, car necessary.........Open
STOCK CONTROL, young.........$110
Sales.........$145+ | Typists.........$100

Apply Early—Start Today

32 Boys, Up to $28
For MISCELLANEOUS WK. in FACTORIES.

20 Boys, 55c-70c
LIVE SOUTH—STEADY. DEFENSE WORK.

11 Boys, $25
LIVE SOUTH—Learn cabinet making.

6 Husky Laborers, 62½c
5' 10", 180 LBS.—FOR FACTORY

9 Foundry Men, $30
WHO ARE USED TO HEAT—STEADY.

Maintenance Men
8—WITH GENERAL EXP.........85c
2 ELECTRICAL MEN, steady.........$1.10
2 A1 MILLWRIGHTS.........$50

GUARDS
6 EX-SERVICE MEN, UNDER 35 yrs. $140
3—25-30 YRS.: STDY.: REFERENCES.$26

TRADES
SHEETMETAL HELPER.........60c
2 OUTSIDE HELPERS.........$5.50 per day
4 SHEAR HANDS, POWER BRAKE....70c
6 INSPECTORS: steady; precision.$25-$85
22 LATHE HANDS, any type..$18-$70 wk.
2 RADIO SERVICE.........$45
10 WATCH REPAIR MEN.........$40

Machine Shop Foreman
Lathe Foreman, $225
12 Spot Welders, 55c-60c
12 Punch Press, 55c-60c

HELPERS
2 TRUCK HELPERS.........$22.50
3 PLATFORM LABORERS.........$25
8 SHIPPING HELPERS.........$24
6 HELPERS, packing room.........$26
4 HELPERS, grinding.........$24
3 HELPERS, drill press.........$20
3 HELPERS, in foundry.........$27
2 BOYS FOR SHIPPING.........57½c
2 BOYS, learn machine shop.........$17.80
12 BOYS, live extreme south.........$19
PAINTERS & HLPRS. with exp. 60c-$1.10
2 BOYS; school exp., test tubes.........$20
7 FARM BOYS, learn factory.........$22

Jr. Aeroplane Mechanics
6 MO. TRAINING or SCHOOLING. 60c-70c

Printing Help. See Mellgby
PAPER CUTTER: A1, steady......$1-$1.10
GORDON FEEDER, asst. on vert....62½c
YG. GORDON FEEDER, new shop. 45c-50c

UPHOLSTERERS, $1 HR.
4 BUTCHERS.........Scale
Lic. fireman....$40 | Orderlies.........$60 r.b.l.
Nite porter....$30 | Elevator oper.........$30
Houseman....$30 | Bakers.........$30
Yg., learn bar..$25 | Bakers' helpers.$22.50
Bus boys.........$20 | Couples.........$90 r.b.l.

AUTO MECHANICS, $30-$45
TRUCK MECHANIC HELPER.........60c
10 GAS ATTENDANTS.........$25-$30
MEN or BOYS, drive cars.........$21-$25
Floormen.........$25 | Pontiac mechanic.

ALL TRADES

343 South Dearborn, 4th Flr.

SR.-JR. TOOL DESIGNERS
$1.15-$1.80 HR. UP
10 TIME STUDY, $300-$400
10 Process Engrs., $300-$450
Transp. paid, overtime for Tool Dsgnrs.
REPRESENTATIVE WILL HIRE ON ABOVE FOR
WEST COAST
AIRCRAFT MFR.
INDUS. ENGR.—Some Personnel.....$350
FACTORY MGR., $7,500
Exp. Fibre Containers.
15 Indus. Engrs., $200-$270
Expd. Material Expeditors or Scheduling.
Drafts.-Designers, $160-$500
TRAVELING AUDITOR, $250
CLERK—Purchasing dept. exp.........$250
RETAIL CREDIT MAN.........$150-$195
2 ASSISTANT BOOKKEEPERS.........$130
JR. SALES CORRESPONDENT.........$125
TRAINEE CLAIM ADJUSTOR—Know law.........$135
ACCOUNTANTS—Srs.-Semi Srs..$200-250

77 BOYS—MEN
With or without experience, 40c-65c.
ASSEMBLER—Hydraulic or RR exp.....95c
LATHE HANDS—Any experience..60c-$1.20
SCREW MACH. OPR.—Any exp..75c-$1.50
WOODWORKING MACH. OPR.........75c
STRUCTURAL STEEL LAYOUT...$1 hr.
Grinders........60c | Cabinet Maker..$1 hr.
Sprayers........90c | Wireing, sm. exp..$28
Mill Mach. Opr..70c | Shipping stock.........$25

Hotel Clerk, 8 Hr., $125
Fireman........$30 | Maint. Man.........$35
Elev. Operator..$90 | Soda Man.........$30
Bell Man...$30 tips | Bus Boy.........$20
Dishwasher........$18 | Wall Washer.........$90
Grill man........$27 | Window Washer.$140
Statr. Engr........$45 | Waiters.........$9 tips
BOYS—Printing—Drive Salesman.
AUTO MECHANIC—Flat rate....$35 guar.
SHEET METAL MAN—Roofer.........$1
Gas Attendant..$25 | Baler Cakes.........$40
Grease & Wash..$25 | Bakers Helper.........$24
Garage Nites........$2 | Truck Mechanic..$49

WABASH

TOP FLOOR. 202 S. STATE.

WORKS MGRS.—MECH. ELEC.........$7,500
SUPT.—Small parts precision.........$6,000
ENGR.—Mech. plant maintenance.........$7,500
ENGR.—Elect. plant maintenance.........$7,500
ENGRS.—Developm't, tool pumps.To $6,000
ENGRS.—Construction, mech., elec..$6,000
ENGRS.—Power plant operation.........$6,000
ENGRS.—Mech., el., civil, for mfrs.$3,600
CHIEF Draftsman—Metal pts. mfgr..$5,000
CHEMISTS—Lab., mfr., all kinds.To $5,000
COMPTROLLER—Reorganizations.........$7,500
PERSONNEL mgrs.—Safety, pub. rel.$5,000
OFFICE mgr.—Proc. systems mfr.........$5,000
OFFICE mgr.—I. B. M. systems.........$6,000
SALES mgr.—Pro., ind. surveys.........$7,500
SALES mgrs.—Foods, values, mchry.$6,000
SALES mgrs.—Groc. beverages, drugs.$3,600
AUDITORS—Mfrs., public br., hse.....$4,800
ACCOUNTANTS—Cost, pub. finance.$3,600
ACCOUNTANTS—Cost, hvy. mach., radio.........$2,100
ACCOUNTANTS—Costs, mech., elect.$1,800
ACCOUNTANTS—Pay roll, pr. costs.$1,800
ACCOUNTANTS—Budgets, emp. depts.........$2,100
ACCOUNTANTS—Jr., mfrs., radio, fdry.........$1,500
TIME study men—Elec., mech.........$1,500
CORRESPONDENTS—Sales, cr., col.$1,800
CORRESPONDENTS—Sales adjustment.........$1,500
TRAINEES—Sales, mdse., stores.........$2,100
TRAINEES—Production, defense.........$1,800
INVESTIGATORS—Ins. reference.To $1,800
CLERKS—Records, prod., defense.........$1,500
THE HONES COMPANY
14 East Jackson-blvd. Room 1515.

RADIO OR CHEMISTRY
Trained men—no exp. needed—any age.
$28—BOYS—$28
Jr. acct.—Asst. Purchr.—Stock—Cashier.
STOCK MEN, $35
Welders.........90c | Cabinet marker....90c
Maintenance.........$90 | Grinders.........Tops
Hotel clerk.........$95 | Station att.........$35
Bus boys.........$24 | Sprayers.........60c
Porters.........$90+ | Wood mach.........90c
DEFENSE JOBS, $55 WEEK.
Drill press.........$38 | Sheer hands.........Tops
Shipping clerk.........$33 | Laborers.........70c
LEARN ALL TYPES OF WOOD WORK.
ANY AGE.
LEARN PRINTING

BUREAU

25 E. JACKSON, 16TH FLR.

CHICAGO'S BEST AGENCY
FACTORY MGR.........$15,000
WORKS MGR.—Machine tools.........$8,000
PLANT MGR.—Textiles.........$6,000
INDUSTRIAL ENGRS.........to $6,000
FOREMAN spot welding.........$3,300
FACTORY COMPTROLLER
HEAVY ON COSTS—UNDER 45.....$7,500
FACTORY ACCOUNTANT.........$5,000
BUYER—Tool steel.........$3,600
Monarch, 19 W. Jackson

TIME STUDY MEN.........$150-$250
Mech. designer—Steel mill exp...$250-$350
STEEL DETAILERS—Plates, shapes..Open
CONVEYOR DESIGNERS.........$225-$250
REC. GRADS—ELEC. MECH.....$150-$175
MECHANICAL DESIGNERS AND DRAFTSMEN—On power plants, hvy. machy., auto. machy., precision equip., etc.....$150-$350
AMER. ASSOC. OF ENGRS., 8 S. Michigan.

Kitchen-Restaurant, Etc.
Over 50 Jobs Open.
More Coming All Day.
FEE ONLY THIRD OF A WEEK'S PAY.
See Mauer's Blackboard, 538 S. Dearborn.

HELP WANTED—MEN.

Employment Agencies.

HIGHEST PAY OFFERED BY O'SHEA

ENGINEERS-EXEC.:
MECH. ENG.—[Struct].$8,000-$10,000
CHIEF PLANT ENGR.........$5,200
MACH. SHOP Supt.—Milwaukee.$4,800
PURCHASING AGENT.........$4,800 up
10 Draftsmen—Indus. piping..$4,200 up
5 INDUSTRIAL ENGRS..$4,200-$6,000
10 TIME STUDY ENGRS.$3,000-$4,200

ACCTS.-CLERICAL:
ACCT.—Und. 40, willing lve. city..$300
JR. COST Accts [3]—1-2 yrs. exp.$130
NITE TIMEKEEPER-PAYROLL CLK.—factory experience.........$150
5 GEN. OFF. MEN—Some payroll or checking exper.; family men pref.; willing to leave city.........$150
INSPECTOR WITH CAR—25-35, city, expenses and.........$110
5 JR. CLERKS—Some off. exper.........$85
SHIPPING CLK.—Auto parts exp..$120
A-1 TYPIST—22-30, natl. org.........$160
SECRETARY—Coal exp., 21-28, lp.$150
CLK.—Purchase dept., 22-30, west.$150

FACTORY:
STEAM FITTERS—Steady.........$35 up
WELDERS—Gas.........$35 up
LATHE HANDS—[Fair].........85c-$1.15
MILLWRIGHTS—All loc.........93c-$1.10
REPAIR MACHINISTS—Overtime. Bonuses and..$1.10-$1.50
JR. MACHINISTS—Steady..$40-$50 wk.
2 MECHANICS—Road machy.-shovels-cranes-tractors, etc.........75c-$1.25
ASSEMBLERS—Rad. or sm. pts..58c-60c
WOODWORKERS—All wood machines; pay according to exp.; sty..$18-$40
TURRET LATHE HANDS.........90c up
GRINDER—Cylindrical.........$1 hr.
AUTO SCREW—Some setup..90c-$1.40
TOOL OR DIE MAKERS....$1.15-$1.40
VERT.-HORIZ. BOR. MILLS..75c-$1.05
PLATERS HELPERS—Any exp..$18-$24
FREIGHT HANDLERS.........67½c hr.
30 LABORERS.........55c-75c hr.
HANDYMAN—Paint-carpenter.........$110
UPHOLSTERERS—Steady.........P. W.
JANITORS—Steady.........70c hr.
10 OLDER MEN—No exper.........45c-50c
PUNCH PRESS—No setup.........$20-$30
SHIP. CLERK—Auto parts only..$25-$30
SHIPPING CLK.—Mach. parts..$25-$30
SHIPPING—Dry goods-novelties..$25 up
BOYS—Lite factory, no exper.........$22
HUSKY BOYS—Age 18.........50c hr.
BOY—Learn tool work.........50c hr.
BOYS—Learn trades.........$18-$24
MAINT. MAN—Bakery.........$35

HOTEL-REST.-HOSP.:
CHEF-STEWARD—Out of city.........$175
HOTEL CLERKS.........$100-$150
JR. AUDITOR—Hospital.........$125, mls.
WATCHMAN-Doorman—Nor..$100 plus
RUBBER—Club.........$100
WATCHMAN—Club.........$85
PAINTER—Club.........$85 rm.
PORTER—Club.........$85 rm.
HOUSEMAN.........$90
AMBULANCE HELPER—Age 18..$80 r.
STORE ROOM—40 hr. wk.$22.50, mls.
BELL AND ELEV. BOYS...$75-$80 up

PRINTERS-MISC.:
Gor. fd. $20-$24 | Kluge press.........$24
Cyl. feeder..$30 | Harris P-2.........$30
Box pressm..$30 | Binders.........$26-$28
Sr. die m.$40-50 | Cyl. die cut..$40-$50
BOYS—Little or no pts. exp.........$18-$24
MARRIED MEN—25-45 yrs., learn retail meat cutting, union scale in 3 yrs.; no exper. nec.; start.........$30
GROC. CLK.—Little or no exp....$25 up
GARAGE FLOORMAN—Steady.........$30

O'SHEA

EMPLOYMENT SYSTEM
64 E. Jackson Cor. Wabash

We Need Today
CHEMICAL ENGINEER, $300.
MECHANICAL DRAFTSMAN, $250.
GEN'L LEDGER BKKPR., $200.
STENO., COAL EXP., $175.
COST ACCOUNTANT, $175.
REAL ESTATE, $150.
TIMEKEEPER CONSTRUCTION, $150.
JR. COST DETAIL, $100.
Boys, loop.........$80 | Factory clerk.........$130
Addressograph..$90 | Typist-Biller.........$125

Boys, Learn

HUNDREDS OF JOBS
MANY IN DEFENSE PLANTS.
EVERY JOB GUARANTEED
LEARN RADIO, $24.
COIL WINDING, $20.
Learn lathe, $20; Drill press, $22.
Hand screw, $20; Punch press, $23.
Machine repair, $20; Grinding, $24.
Learn assembling, $22; Woodworking, $23.
Machine shop, $20; Sheet metal, $24.
RAILROAD LABORERS, 63c.
MEN, GENERAL FACTORY, 60c.

BOYS, MEN, SOME EXP.
TOP WAGES ON JOBS BELOW.
Lathe, Screw Mach.
Milling Mach., Turret Lathe.
Tool Grinding, Surf. Grinding.
Ext. and int. grinding.
Genl. shop, any exp.

BOYS, NO EXP., 58c
MAINTENANCE HELPERS, 90c.
MILLWRIGHT HELPERS, 75c.
Inspectors........85c | Nite watchman..$20
Sprayers........85c | Pol.-Buffers.........85c
Punch press........65c | Watch repair.........$35
Drill press........65c | Shipping clerk.........$24
Wirers........55c | Sheet metal.........90c
Truck helpers..$18 | Woodworkers 50c-90c
Upholsterers........90c | Older laborers.........55c

Stock Rm. Helpers, 55c Plus
GARAGE SERVICE MGR., $150.
Gas station......$110 | Auto mechanic..$40
Brake hand......$130 | Hotel janitor.........$80
Hotel clerk......$115 | Hosp. porter.$47r.b.
Dishwasher.$35r.b. | Hotel auditor..$150
Couple......$100 apt | Elevator man.........$90
LUMBER PILERS, $30 WITH O. T.
Young man, printing office exp. Open.

Co-Operative

EVERY JOB GUARANTEED
6TH FLOOR, 220 SO. STATE

WORKS MGR., $12,000
WITH HEAVY MCHRY. EXP'CE.
2 PERSONNEL DIR.........$3,600-$7,500
PLANNING EXEC.: Engrg. or Acctg.$6,000
INDUS'L ENGINEERS.........$3-$5,200
CHEM. ENGR.: plant background..to $5,500
GENL. FOREMEN: metal mfg.....to $5,000
TOOL-DIE DESIGNERS.........$4-$5,000
PROCESS ENGINEER.........$4-$5,400
TIME STUDY operation analysis, one year exp'ce or more.........$2,600-$3,600
M. E.: knldg. mach. tools: 35-56...$3,300
STATIONARY ENGR. [licensed].........$2,400
PURCHASER: Mechanical equip.........$2,500
SALES ENGRS.: local, Mich., east..$3,000
SALES ENGR.: Engrg. Grad.; yng.; perm.; future [roller bearings] Start $175+Exp.
SALES SUPR.: 28-38; food; allied..$175+
SOLICITOR: truckg.; sales mgr. opp..$2,400
ADJUSTER: LL. B. deg.; auto exp..$2,400
SALES CORRES.: college grad.........$2,400
CREDIT MANAGER: food exp.....to $3,600
ACCOUNTANT-Ofc. Mgr.........$3,000
COST ACCOUNTANTS: Mfg.........Sal. Open
ACCTS.-BOOKKEEPERS.........$1,800-$2,100
SMALL LOAN MGRS. and ASST. MGRS. opens with A-1 firms.........Salary Open
SEC'Y to Gen. Plant Supt.........$150-$160
STENO. for railroad.........$130
2 TYPISTS: out of city; expd..$150-$170
RATE CLERKS [several].........$125-$200
TRAFFIC Trainees, Ship. Clerks..$90-$125
TECH'L TRAINEES.........to $125
Billers, Office Boys, Clerks, all kinds.

BUSINESS MEN'S
209 South State. 7th Floor.

JR. COST ACCOUNTANTS.........Sal. Depends
SALES TRAINEE, tech. back.........$125
JR. PRODUCTION CLERK.........$25
Time study.....$250 | Shop office.........$25
Blueprint boy.....$18 | Office boy.........$18
4 Electricians, Maint., $1
2 Sheet Metal, L. O., $1.10
Oiler........68c | Fireman.........60c
Stock chaser....$30 | Shipping room.........$27
Sprayer........75c | Tool crib.........$25
Packer........$27 | Stock chaser.........60c
Drill press........60c | Order picker.........55c
4 Millwrights, Mach. Rep., $1
8 Machinists, Any Exp. $1 Up
Jr. mach.........65c | Trim saw.........$35
Lathe hands..$1.25 | Shop boys.........$25
Welder........$1 | Maintenance.........85c
Grinder........$1 | Fcty. labor.........$26
2 Husky Boys, No Exp., 60c
ROYAL, 37 W. JACKSON

EVERY MAN MUST DO HIS PART!
Men employed on defense work should be good soldiers and stick to their jobs. Others with desirable special qualifications should find their niche and do their part. We specialize in Manufacturing Executives, Technical Men, Superintendents, Purchasing Agents, Personnel Managers, Production Managers, Tool Engineers, Chief Engineers, Accountants, Chemists, and Metallurgists, Foundry Executives, Mechanical and Electrical Engineers, Designers, Draftsmen, and male office help. Salaries range $2,000 to $20,000.
HARRISON PERSONNEL
20 W. Jackson. Phone Harrison 2913.

FACTORY TRUCKERS—Draft exempt....63c
Yg. Sprayer........50c | Boys, factory........45c
Welders........$1.00 | Brass Grinders....75c
HUSKY LABORER—Change tires.$100 mo.
ELDERLY GAS ATTEND.—6 nites.........$22
COLORED STORE PORTER—Days.........$22
COLORED AUTO GREASER.........$25
Auto Greaser........$30 | Tow Truck.........$25
Col. Polisher........$20 | Auto Mech.........$45
AVAILABLE AGENCY
343 S. DEARBORN, 2d Floor. Room 204.

REDFIELD PERSONNEL
ENGINEER—Sales background.........$325
SALES—Executive type; Chgo. ter..$175+
BKPR.—Full charge.........$200
OFFICE BOYS [5].........$75-$100
SUITE 1511 5 S. WABASH.

20 DOCK hands—White; ages 21-40; hours, 10-7, 6 days, 62c. Bring birth certificate. New Deal Employment, 1532 W. Chicago.

HELP WANTED—MEN.

Employment Agencies.

—TRIANGLE—

DRAFTSMEN, $125-$250
INDUST. ENGR.—Foundry exper.........$5,200
INDUST. ENGR.—Mining exper.........$5,200
COMPTROLLER—Metal mfg.........$6,500
SALES MGR.—M. E. or E. E. mfg.........$9,000
2 COST ENGINEERS—Mfg., S. S.........$3,000
40 TIME STUDY—West coast, to..$5,000
25 JR. TIME STUDY—W. coast, to..$3,000
4 PROCESS ENGINEERS—Chicago..$3,000
DESIGNERS—Tool and die, to.........$6,000
3 SALES ENGRS.—Stress and strain.$2,400
3 ASST. SUPT.—Chicago mfg.........$3,000
RADIO ENGRS.—Asst., technicians....Open
PROD. CONTROL—Mech. mfg. bkgd.$3,000
ENGRS.—Struct. steel design.........$3,300
10 JR. ENGINEERS—Training, to....$2,000

5 LAUNDRY DRIVERS
Age to 40, married, no experience required; pref. past auto salesmen; good salary; established routes.
Acct., Ofc. Mgr., Mfg., $225
BOOKKEEPER, $150.
CASHIER—Knowledge bkkping.........$130
SALES CORRESP.—College man.........$130
STENO.—Railroad or coal exper.........$130
RECORD CLERK—Married man.........$125
TYPIST—Statistical clerk, N. S.........$130
3 BOOKKEEPERS—Fire ins. exper.........$110
TYPIST-CLERK—Age 18, oppor.........$85
BOYS—H. S. grads., age 17-18.........$75

RADIO WORKER
Chicago factory: testers, inspectors, analyzers, repair, etc.; 60c to $1.10. 40-hour week, plus 10 hours overtime.
MEN, LEARN, $120
Servicing of elect. and mech. ofc. equip.
Handy Man, Husky, 60c+
MACHINISTS—Experimental, O. T....$1.20
LABORERS—Foundry or plant.........65c
MILLWRIGHT—Defense, overtime.........$1.05
COMB. gas welder and sprayer.........80c
JR. DIEMAKERS—Little exp., O. T.........90c
FOREMAN—Tool room, oppor.........Tops
JR. LATHE—Little exper., O. T.........65c
MACHINE OPERS.—All kinds.........Open
BENCH LATHE OPERS—Little exper..$30
PLANT MAINTENANCE—Overtime.........85c
BENCH ASSEMBLERS—Steady.........$33

BOYS, LEARN, 50c+
Diemakers....$1.30+ | Machinists..$1.15 OT
Boys, stock........$20 | Helpers, sht. mtl.70c
Oiler........68c | Foreman.........60c
Lubricators....$130 | Truck greasers.........$30
Bench hands........$1 | Bor. mill, O. T...$1.10
Gas attend........$130 | Cabinet maker.........60c

STA. ENGINEER, $125
Cple., club...$90-r-b | Bus boys.........$18
Housemen........$85 | Hotel clerks.........$100
Janitor........$85 | Bellmen.........$100
Dishwashers........$18 | Bowling alley help.
Soda boy........$25 | Kitchen men.........$18
6 COUNTER MEN, 5 DAYS, $22.50.

See WILSON, THE PRINTER
LINOTYPE OPERS.—Steady work.........$40
2 PAPER CUTTERS—Days or nites.........$40
PRESSMAN—Cyl., paper box exper.........$40
PRESSMAN—Little Giant, lockup.........$35
LUDLOW OPERS.—Makeup.........$40
DIE MAKER—Paper box.........$40
½ LINOTYPE OPER.—Real oppor.........$25
PROOFREADER—Newspaper exper.........$35
GORDON FEEDERS—At once.........$25

TRIANGLE

25 EAST JACKSON-BLVD.
KIMBALL BLDG., 13TH FLOOR.

A GIFT FOR YOU!
IN U. S. DEFENSE STAMPS.
10% OF PAID FEE FREE
OFFICE MGR., $250
Expert on taxes, age no barrier, metal exp.
JR. EXECUTIVE—Some engineering..$200
Asst. purchasing agent, machinery.........$200
Copywriter, sales manual and contests.$175
CLERKS—Gen. office, 21-28.........$125
STENO.—Coal Co. exp., any age.........$175
AUDITORS—Branch hse. exp.........$250+
COST ACCOUNTANT, 28-40.........$200-$250
COLLEGE GRADS.—21-30, will train..$125
7 CREDIT REPORTERS—Any exp.........$150

29 OFFICE BOYS, $90
PRODUCTION ENGINEER, $5,200.
CHEMIST, COSMETIC EXP., $3,000.
TIME STUDY ENGRS., $3,600.
Mech. Engrs. and Detailers
23 openings, Chicago area.....$200-$500
SPEC. SALES—24-35; car; exempt..$150+
BOY—Learn printing, loop.........$18
KLUGE PRESSMAN—Fine shop.........$30+
Married men, lrn. elect. assembling.....50c

BOYS—LEARN
RADIO.
ELECTRICAL.
WOODWORKING.
MACHINE SHOP.
MACHINE SHOP FOREMAN, $40.
Spot welders.....55c | Furniture finish..60c
8 BOYS—Radio schooling o. k.........50c
9 PUNCH PRESS, 55c+
TOOL MAKER FOREMAN.........$100 wk.
10 ROUGH CABINET MAKERS, 60c.
Greaser trucks..$30 | Hand screw.........90c
3 MEN from farms, factory.........50c
5 young drill press opers.........$22

9 DRILL PRESS, $32
3 Husky shipping rm. boys.........50c
11 Rough wood workers.........55c+
Assistant shipping clerk, some exp....60c
2 DIE SETTERS, 75c.
5 Polishers-Buffers, 70c
6 Young machinists, some exp.........85c
Factory maintenance helper.........50c
GRINDERS—All around.........$1.25+
3 Rough carpenters—Maintenance.........65c
7 BENCH HANDS—Read blue prts.........70c
Hotel clerks.$75-90 | Hotel elev. boys..$80
Hos. order..$85 mls. | Short ord. cooks.$22
2d Cooks hosp...$75 | Kitch. help hosp.$60
EVERY JOB GUARANTEED

CADILLAC

5TH FLOOR, 220 S. STATE

3 PRODUCTION ENGINEERS, $300-500
INDUSTL ENGR.: PROF. EXP.........$5,000
CHIEF COST ACCOUNTANT.........$375
I. B. M. SUPERVISOR.........$300
CONTROLLER'S ASSIST.........$250
TRAVELING AUDITOR.........$175
FULL CHGE. BOOKPR.........$150
JR. BOOKPRS. [6].........$100-$125
BUDGET CREDIT MAN.........$125
3 SALESMEN
DEALER EXP., $175
4 SERVICE SALESMEN.........$40
ROAD SALESMEN, "B"
Store Mgmt. Exp., $150-225
Trucking Position:
Typist-Blrs. $22-$30 | Cashier.........$35
Rate clerk.....$150 | Solicitor.........Open
Bill of lading clerk. | Dispatcher.........$30
3 STOCK CLERKS, $18-25
Boys, Ofc.-Errands, $70-80
Glader Corporation
110 S. Dearborn-st., 4th Flr.

WORKS MGR.—40-50; heavy machy.$13,000
GEN. MGR.—Sm. mot. mech. engr.$10,000
3 COMPTROLLERS—Hvy. cost exp.$9,000
SALES MGR.—Univ.; 36-40 yrs.........$7,500
ASST. EDITOR—30-35 yrs.; univ.........$3,000
ACCTS. pay. clks.—26-35 yrs.....to $3,000
COST ACCTS. auditors—Univ. grad..$3,000
ASST. Personnel Mgr.—30-35; univ.$3,000
OFFICE mgr. [Clerical] Univ. edu.........$2,400
STENO.—23-33 yrs. [Coal exp.].........$1,500
ORDER CLK.-typist: 20-30.........$1,650
Never before have we witnessed as many opportunities for men. Management is asking us to reach out and find talent in various industries such as Purchasing Agents, General Managers, Chief Engineers, Comptrollers, Treasurers, Works Engr., Supt., Production Mgr., Office Mgrs., Account.-Credit Mgrs., Mdse. Mgrs., Operating Mgrs.-Statisticians, Budget Men, Engineers, Designers, Draftsmen, Chemists, Shop Foremen, Inspectors, Industrial Engineers, Time Study Engrs., Safety Engrs., Sales Engrs., Sales Managers, Adv. Mgrs., Salesmen, Clerks, and Office Boys. Salaries range upward to 17,000 annually. We invite you to write to us for an application or call on us in person.
A. J. McCoy & Assoc., Inc.
SUITE 1130. 140 S. DEARBORN.

INDUSTRIAL SALES
Exp. to mfrs. Ohio, Kans. terr., $2,400+
SALES EXECUTIVE.
Exp. to food jbrs., chain stores; constant travel; no car nec........$3,600-$4,800+exp.
5 STENOS., $100-$175
PRECISION INSPECTORS
65c-$1 hr. Depends on Exp.
Htl Clks., $100-$150; N. C. R. Clerk, $135
Asst. Mgr....$90 apt. | Houseman.........$90
Headwaiter.....$175 | Food Control.........$40
INDUS. CAFETERIA HELP.........$20-$30
S-H-A-Y, 30 W. Washington

TUCKER PERSONNEL
120 S. La Salle-st. Suite 963.
FULL CHARGE BKKPR., LOOP.....OPEN
PURCH. AGENT, PRIORITY EX.........$165
ASST. PUR. AGENT, LP., 5 DAS.........130
ASST. SALES CORRES.........125
JR. ACCT., S. S.; 5 DAS.........110
FINANCE TRAINEE.........110
JR. TYPIST, S. S.; 5 DA.........100
JR. ACCT., TEACH COST.........100
4 STOCK ROOM BOYS.........$85-$90
NO REGISTRATION FEE.
CENTRAL 3663.

LABORERS, so....70c | Engineer.....$75-r-b
Lic. engineer.....$25 | Nite houseman.........$90
Col. trk. wash..$20 | Orderly.........$80-b
Punch press.....60c | Inst. ldry. frmn.$150
Lumber handler.55c | Inst. elevator.........$70-b
Toolmaker.....$1.35 | Salad man.........$70-b
Hand screw.....85c | Mach. dishwasher.$90
Factory helpers.55c | Inst. hseman.........$55-b
Fireman.........60c | Storeroom man.$85-b
MORRELL EMPL. AGENCY, 306 Madison.

NORTHSIDE EMPLOYMENT,
4802 BROADWAY.
Garage man....$23 | Fact. boy, lrn.........$14
Lathe hand, yg.60c | Machinist, exp.........$1
Sht. mtl. asm. y.60c | Mill. mch. opr. Open
Elevator boy....$85 | Htl. houseman.........$80

HELP WANTED—MEN.

Employment Agencies.

BOYS UNDER DRAFT AGE
or deferred; no exper. req.; office work in defense plants, ins. cos., banks.$75-$125
MARGIN CLERK, recent brokerage experience; A1 loop firm; start.........$150
STENO., secretary to president, old est. firm; defense work; age to 35.........$150
ACCTS. PAYABLE BKPR.; S. side.$150
SHOP ORDER EXPEDITER; N. W. s..$150

STORE MANAGER, $215
Ladies' ready to wear; small wear exp.
SALESMAN: food line; travel.$125 & exp.
ACCOUNTING STUDENTS to train to become auditors; no exp. req.........$110
ORDER DEPT. CORRES.; elect. line.$130
JR. TIME STUDY CLK.; no exper..$100
COST CLERK; mfg. exper.; S. W. side.$150
MECH. ENGINEER; prefer chemical; plant layout and piping exper.........$450
DRAFTSMAN; plant layout.........$250
DRAFTSMAN; heavy mchy.........$350
CHEMIST; tar-roofing exper.........$140
JR. CHEMIST; h. s. grad.........$80
CONVEYOR LAYOUT MAN.........$200
INDUSTRIAL ENGR.; age 30 to 40..$350
ASSEMBLY FOREMAN; transformers.$250
BOYS; learn woodworking.........$22
BOY interested in electricity.........$25
BOY; learn coil winding.........$18
BOY; drill press oper.........$20
BOYS; machine shops.........$16-$30

75 SHOP JOBS, $16-$125
PUNCH-DRILL PRESS OPERS.........60c
POL.-BUFFER; P. W.; can make...$1.10
WOODWORKERS; ANY EXPERIENCE.
MOTOR REPAIR MAN.........85c-$1.25
JR. MOTOR REPAIR MAN.........60c-90c
ROUGH LATHE HANDS.........$45
ASSEMBLERS; defense.........$27.50
LATHE HANDS; plenty o. t.........95c
BENCH HANDS; plenty o. t.........95c
HANDY MAN; maintenance.........60c
MAN; H. S. grad.; age to 25; train to be stationary engineer.........55c
INSPECTOR; small parts.........$80
MEN; some shop exper.; learn set up..75c
6 WATCHMEN-JANITORS.........60c
TURRET LATHE; little exper.........65c
DIE MAKER; 50 hours defense.........$1.50
HOTEL CLERKS.........$65-$135
Any age, with or without experience.
COUPLE; hotel mgr.-housekeeper.
COUPLE; hotel maintenance; linen room.
Bell boys.....50c+ | Dishwashers.........top
Janitor.....$100 | Elevator men.........top
Counter men..$20 | Auto mech.........top

PROGRESSIVE

11TH FLOOR, 202 S. STATE.

TRADE SCHOOLS—MEN.

WELDING
Be a certified Welder in 30 days. Our method and testing laboratory assures you of a better job. Before deciding your future see us. No obligation. "The Best Costs Less." Open day and nights. For full or spare time training; 39 years in business; 21 years in welding.
GREER SHOPS, 2030 S. WABASH-AV.

MACHINE SHOP
TOOL AND DIE SCREW MACHINES.
Personal practical training on all types machines and work. Our 39 years of experience and free employment service assures your success. Rearmament and private industries call us for skilled help. Train full or spare time. Days or eves. See us before deciding your future.
STATE APPROVED.
GREER SHOPS, 2030 S. WABASH-AV.

AIRCRAFT
AUTO-DIESEL
BODY AND FENDER
REFRIGERATION
40,000 successful graduates.
All actual training—Day and Evening.
Greer Shop Training, 2030 S. Wabash-av.

BE MODERN GO PLASTICS

TUESDAY, FEBRUARY 24
AT 8 P. M.
A Free Motion Picture
IN TECHNICOLOR AND SOUND,
'THE MAGIC OF PLASTICS'
will be shown to all adults who are interested in this colorful, fascinating INDUSTRY OF OPPORTUNITY.
This beautiful and entertaining film unfolds the magic plastic engineering, molding, laminating, fabricating, extrusion, and other interesting developments in the world of plastics.
BRING THIS AD
FOR ADMISSION TICKET.
If you are unable to attend, write or telephone for complete information regarding our evening classes in Basic Plastics Training.
Plastics I. T. Institute
515 S. WESTERN-AV. MON. 5351.

HELP WIN THE WAR
Every Monday, we send close to 100 graduates to aircraft plants for splendid big pay jobs.
STATE APPROVED
TRAIN IN 8 WEEKS—LOW COST.
Investigate—see nearly 1,000 students receiving shop training in the world's largest aircraft fabrication school.
Day and Night Shop Training
Fabricators — Draftsmen
Layout Men — Technicians
Inspectors—Template Makers
Secure a shop inspection pass from any address shown below. Call—Phone—Write or Telegraph.
American Aircraft Institute
OPEN MON.-WED.-FRI. EVES.
936 W. CHICAGO-AV.
BRANCHES—OPEN EVERY EVENING.
709 W. 63D-ST.
8TH FLOOR—7 W. MADISON-ST.
4058 MILWAUKEE-AV.

Tool and Die Making Machinist Trade
Reliable, intensive, individual training places our graduates in good paying jobs. Day, evening, and Saturday classes.
MECHANICAL INDUSTRIES TECHNICAL INSTITUTE
515 S. Western-av. Monroe 5351.

WELDING
GET THE BEST
Trained men wanted in national defense industries, shipbuilding, tanks, AVIATION, general construction, pipelines. Individual instruction under experts. Train full time or part time on new equipment.
Visit, write, or phone Monroe 5351.
M. I. T. I., 515 S. WESTERN.

Arc and Aircraft Welding
Classes any hour of the day or night—all week including Saturday and Sunday.
DRAFTING-DESIGNING
Aircraft, Electrical, Machine, Structural.
BLUE PRINT READING
REFRIGERATION SERVICE
Auto Body and Fndr. Repair
All important industries where trained men are needed NOW. Get all the facts. Write, phone or come in for free details. DON'T DELAY.
State Licensed and Approved.
Loop address—Room 805, 64 W. Randolph.
UTILITIES ENG. INSTITUTE
DIVersey 8633. 1314 Belden-av.

PREPARE NOW!!!!
Freight traffic must ALWAYS move and trained men are required to route and rate it. Train at the Leading Traffic School. More than 1,500 firms use our men. Free placement help. Beginners' class now forming. Write or visit, 10 a. m. to 10 p. m.
COLLEGE OF ADVANCED TRAFFIC,
14 E. Jackson-blvd. Dept. T21. Har. 8649.

AVIATION
Courses in Aeronautical Engineering, Engine Mechanics, Aviation Drafting. Accredited. Days, eves. Free catalog. Tel. Vic. 2733.
AERONAUTICAL UNIVERSITY,
1338 S. MICHIGAN. CHICAGO.

A PROFITABLE future is assured you in
Time Study, Motion Study
Write or call eves. at the Industrial Ti-Mo clinic, Nev. 4329, 4000 Washington. Also, practical MATHEMATICS review for engineers. Your opport. to prepare yourself for stiff days ahead.

ELECTRICITY-RADIO
Prepare for good job. Learn by Doing Day or Eve. Visit school at 502 S. Paulina —any day or Mon., Wed., or Fri. evenings, or phone Seeley 7722.
Coyne Electrical School

LEARN MACHINIST TRADE
TOOL AND DIE, SCREW MACHINES.
Practical Shop Training; Days-Eves.
Call, write, or phone. FREE BOOK.
ALLIED SCREW MACHINE CO., INC.
609 W. Lake-st. Chicago. Hay. 1136.

NEED MORE FREIGHT TRAFFIC MEN—Write for FREE details on Traffic Management [shipping]. Practical course. Day-eve.
FREIGHT TRAFFIC INSTITUTE,
176 W. Adams-st. Dept. T-8. State 2330.

INDUSTRIAL TRADE SCHOOL.
LEARN WELDING. A NEW PLAN.
Individual instruction. $2 starts you. Pay as you go. No contract to sign.
1910 S. KEDZIE. ROCKWELL 7167.

RADIO-TELEVISION.
Engineering—Operating—Service—Code.
Day-eve. classes. Ph. Whi. 7898 or write RCA INSTITUTE, 1149 Merchandise Mart.

COMPLETE COURSE—WHY TAKE LESS? LEARN WELDING—Free booklet tells all. International Inst., 741 W. 70th. Vin. 6751.

ILLINOIS School Mach. Shop Insp.—Day-evening classes. Cen. 4519. 123 W. Madison.

GET A U. S. GOV'T JOB—SEE LIST. Midwest Coaching, 37 W. Van Buren, R. 220

WELDING—ACETYLENE, ELECTRIC. T. & T. WELDING, 3217 LAKE-ST.

LEARN BARBERING, DAYS-EVES.—Big demand. MOLER, 177 N. State. Cen. 6393.

TRADE SCHOOLS—MEN.

TELEVISION COMMUNICATIONS PLASTIC-CHEMISTRY

Code—Radio—Typing
Drafting—Glass Blowing
Provident men and women are selecting training which provides security today and sound job insurance for tomorrow. The lessons of only yesterday should warn all of us against working in overinflated lines which come to a sudden end. Here in American Television Labs. you find professions which are good now and in great demand and which will steadily increase in demand as peace comes again. Opportunity to serve yourself and the nation at the same time. Short 12 week day or evening courses to qualify for work in the present emergency and longer term engineering training for those employed steadily in Chicago.
FREE TRAINING
in any of the above subjects is provided in order to establish adaptability for the work before entrance is accepted.
AMERICAN TELEVISION LABS., INC.,
433 E. ERIE-STREET.
"A NATIONAL ORGANIZATION."

Aircraft Drafting
WELDING-ELECTRICITY
New short course, low prices and easy terms on new Student Finance Plan. Get full information NOW! Open evenings and Saturdays. Call, write or phone CALUMET 8200.
CHICAGO TECH COLLEGE
20 G. Tech Bldg., 2000 S. Michigan.

LOST AND FOUND.

TO FINDERS—TO LOSERS
If you are listed in the telephone directory you may charge a Lost and Found advertisment by calling Miss Miller, Superior 0100. Such advertisments receive the additional benefit of free listing for 30 days in the Lost and Found Index at
THE PUBLIC SERVICE OFFICE
1 South Dearborn Street

BRIEFCASE lost—From brown Cadillac Sat. eve. bet. 6:15-8:30 p. m. on South-blvd., west of Austin-blvd.; contains accts., books, ledgers, and selective service papers valuable only to owner; lib. reward. Cent. 2637.

BRIEF CASE LOST—WED. LIGHT BROWN REWARD. CALL HARRISON 9333.

DOG lost—Will party who picked up injured bulldog, Sunday a. m., Belle Plaine and Ashland, please notify me? Reward. Call Lake View 2469.

DOG lost—Scottie, male, Jan. 31, black-gray, long tail; liberal rew. 1616 Wabansia-av.

DOG FOUND—Lost your dog? Visit the Anti-Cruelty Society, 157 West Grand-av.

DOG lost—Lge. br. Spanish; collar; Rogers Park; reward. Sheldrake 7028.

DOG lost—Cocker spaniel, Wed., blk. and wht., fem., 10 yrs. old. Rew. Sag. 4557.

ENVELOPE lost—Large, cont. blue prints and letters, Adams and Wabash L platform or train, Feb. 20th; liberal rew. Call Euclid 3948-R.

PIN lost—Antique oval gold with stones; enamel work; reward. Oakland 6391.

PURSE lost—Black cloth, loop dept. store, Thurs.; keep money, ret. contents. Hol. 9392

RING lost—Lady's diamond, vicinity Michigan-Washington; reward. Phone Estebrook 3791. No questions asked.

WATCH lost — Gold, lapel, Elgin, initials B. L.; keepsake; reward. Armitage 9748.

WRIST watch lost—Hamilton; diamond set; near Randolph and State-sts., or bldg. elevator. REWARD. South Shore 0540.

WRIST watch lost—By Insurance Inspector; loop or nr. So. side; man's gold Elgin, leather band; REW. Wabash 4151, Mr. Flood.

WRISTWATCH lost—Ladies' gold Waltham, black band, N. side. Reward. Ard. 7217.

WRISTWATCH lost—Pink gold, with 6 diam., bet. 53d-63d-sts., Fri. aft.; rew. Mid. 1432.

WRISTWATCH lost—Lady's Hamilton; in lp.; keepsake; reward. Hollycourt 6398.

PERSONAL.

SPECIAL NOTICE
is hereby given to all members and former members of the undersigned organization that on Feb. 2, 1942, said organization was dissolved by resolution and is no longer functioning. You are also notified that no further dues will be collected and no one is authorized to collect dues.
North and Northwest Chicago Brickmakers' Sick Benefit Society, Trustee.

ANY ONE seeing Auto accident about 6:10 p. m., Tues., Feb. 17, at Adams and Dearborn, where man was hit by Auto, communicate with Jos. Coyne, 2729 W. 38th-st.

ANY ONE knowing whereabouts of Mrs. William Cunningham, who was a witness to the adoption of Frank Jade. Write Frank Jade, 2156 W. Madison-st.

WILL Mrs. Sinclair [nee Jennie Simpson], formerly Langs, Scotland, for years resided in China, call Englewood 6533.

WILL persons who witnessed accident on 51st and California, Feb. 20 about 5:15 p. m. phone Rockwell 5168?

TO whom concerned: Charles Etter, whose mailing address was 1061 N. Western-av., now resides at 6208 Eberhart.

NOT responsible for any debts unless contracted by myself. Carl F. Wolf, 3301 W. Monroe-st.

RESPONSIBLE for my own debts only. Joseph Hacker, 5908 S. Halsted.

NOT resp. for any debts other than my own. Joe Margolis, 1429 S. St. Louis.

FRANK—Come home; have understanding or get in touch with me. Anne.

NOT resp. for debts contr. by any one but myself. JESS FLOWERS, 5102 W. Grand.

MR. LIBERTY—Call for furn. within 10 dys. or same will be sold. W. THOLL.

MAJEL—COME HOME. BOB IS VERY SICK. YVONNE.

NOT resp. for debts contr. by any one but myself. Leonard Altobelli, 834 S. Hermitage.

RESPONSIBLE for my own debts only. EDWARD CARLSON, 2541 Ainslie.

TRAVEL.

Buses.

Free Meals—Free Pillows
San Francisco.....$35.50 O. W.—$59.50 R. T.
Los Angeles.........$34.60 O. W.—$58.40 R. T.
Dallas.........$12.05 O. W.—$22.45 R. T.
New York.........$12.05 O. W.—$19.75 R. T.
St. Louis.........$3.25 O. W.— $4.70 R. T.
Detroit.........$3.00 O. W.— $5.00 R. T.
ALL-AMERICAN BUS LINES.
514 S. Wabash WAB. 8300

LOWEST ROUND TRIP FARES.
Decatur, $3.15; St. L., $4.70; Detr., $5.00; Ft. Wayne, $2.95; Columbus, $7.30; Pana, $4.25; Nashville, $13.30; Bir'gham, $17.45.
DE LUXE MOTOR STAGES,
24 E. ROOSEVELT-RD. WAB. 8169.
215 N. STATE FRA. 0303

Automobiles.

BOTH READERS AND ADVERTISERS ARE urged to exercise caution arranging automobile transportation with other individuals. References should be exchanged and carefully investigated.

CALIF.-SEATTLE-KANSAS CITY. Drive independently. Take family or friends. OPEN DAY AND NITE. Saunders System, 28 W. Lake. Cen. 1077.

CALIFORNIA—ANY ROUTE—SEATTLE. Take family or friends, drive as your own. Free ins. 228 N. State. Franklin 5178.

DRIVE Mercury to San Francisco; gas and oil free; refs. required. Hol. 2000.

LEAVE for Florida Mar. 1; new car; 1 way or round trip. Address S Y 239, Tribune.

CAMERAS AND OPTICAL GOODS.

CAMERAS, sporting goods—Budget, $1 week. We buy, trade. Op. Tu., Thr., Sat. 9, Sun. 5. BOLOTIN Camera, 729 Roosevelt. Can. 2112.

SPOT CASH FOR YOUR CAMERA. CHICAGO CAMERA CO., 2324 S. Michigan.

WANT—35 mm. De Vry cameras, single or movie action. Address E 453, Tribune.

CAMERAS BOUGHT AND SOLD. Hobby Camera, 322 W. Madison. Dea. 1474

BOATS, YACHTS, ETC.

WANTED—To Buy—A sturdy built schooner, seventy-five tons gross or over, engine not essential. Box 904, Rockford, Ill.

OVER 300 new and used outboard motors. Maypole, 5901-07 W. Madison-st., Chicago.

WILL pay cash or trade your old outboard motor. S. Benson, 1339 S. Cicero-avenue.

LIGHTNING class sloop—Accessories, including dinghy. A1 condition. Albany 1070.

TYPEWRITERS AND SUPPLIES.

100 TYPEWRITERS—Royal, Underwd., Remington and others, $10 up. We pay cash for old typewrtrs. 950 W. 63d-st. Eng. 8485.

FOR SALE—8 UNDERWOODS; EXC. COND. 7800 Woodlawn. Saginaw 1000.

TYPEWRITER, $9; duplicators, $10; dictaphones, $25; address., $15. 425 N. La Salle.

COAL AND WOOD.

POCA.—Mine run, $8.25; Ill. nut forked $5.60; stoker nut, $5.75; Ind. furn. lump, $6.50; 2 t. lds. min., plus tax. Mon. 8215.

POCAHONTAS mine run—6 ton lots..$8.15 PULLMAN 6020.

BUSINESS PERSONALS.

MISSING PERSONS LOCATED.
Guaranteed Refund if I Fail.
Mr. Dougherty, 140 N. Dearborn. Ran. 2392.

OIL perm., $2 mchle., $3; cream, $4; not a schl. Crystal, 5 S. Wabash. R.220. Dea. 1872

FUEL OIL.

RANGE oil.......7½c Furnace oil.......6¾c
150 gal. minimum. 400 gal. minimum.
FELDMAN PETROLEUM. Harrison 3500.

HELP WANTED—WOMEN.

Stores and Offices.

BAKERY salesgirl—Expd.; good pay; good hours. Apply before noon, 655 W. North-av.

BAKERY SALESGIRLS.
2549 W. DIVISION.

BILLER-Typist—Trucking company; 40 hr. week; $16. Address L T 135, Tribune.

BOOKKEEPER - TYPIST—Experienced; full charge; all financial statements and tax returns; southwest side; permanent position; state education; salary desired; experience and references. Address L J 289, Tribune.

BOOKKEEPING—In furniture store; must be fast and have experience. Some typing. State age, salary, and references. Address L N 545, Tribune.

N. C. R. BOOKKEEPER and typist—For genl. acct. work; steno. an asset. Give details and ph. No. Address L P 120, Tribune.

BOOKKEEPER-Typist—To take charge small loop office. State age, experience, salary. Address T C 593, Tribune.

BOOKKEEPER'S assistant—Yng. girl, 20 to 25; comptometer, typing, and good penmanship. Address T C 594, Tribune.

BOOKKEEPER for restaurant—No Sunday; no liquor; 28 N. Dearborn.

BOOKKEEPER—Knowledge of general office work; $22 a week to start. Central 0922.

BKKPR.—Full charge, some typing; South Wat. Mkt. exp. pref. Berwyn 5632, Sun.

BURROUGHS BOOKKEEPER.
North side bank. Address L N 350, Tribune.

CANDY sales girl—Some exp. 2652 Division-street.

CASHIER
Experienced in handling large volume cash, bookkeeping knowledge desirable; age 25 to 35; married or single. Apply S. Jenkins, Personnel Director, General Finance Corp., 184 W. Lake.

CLERICAL worker for large tool company, typing necessary; some shorthand. State qualifications in detail, references, salary expected. Address L P 116, Tribune.

CLERK—Young; milk and grocery store; steady work; 4-12 p. m. 3320 Devon-av.

COST CLERK
for well known industrial firm. In reply give education, experience, age, marital status, salary expected, phone number. Address L T 146, Tribune.

CREDIT collection clerk [2]—Application and collection experience preferred. Start $80 mo. Steady work; liberal paid vacation and purchase discount. Englewood store. Address L T 233, Tribune.

DEMONSTRATORS—Must be under 35 yrs., nice appearance, for wraparound turbans in fine department stores in and out of city; good salary and comm. Apply 10 a. m. Monday. Room 1312, 5 N. Wabash.

DICTAPHONE OPERATOR.
Some general clerical work. State full partic. and sal. des. Address L N 317, Tribune.

DICTAPHONE operator—Gen. ofc. exp.; mfr.; N. W. side; state sal., exp., full particulars. Address L S 130, Tribune.

DRAPERY salesgirl—Experienced only; good pay; steady position. 1001 E. 63d-st.

DRESS saleslady—Exp.; steady and part time; good sal. and comm. 4025 Madison-st.

EDIPHONE-Steno.—5 day week. State age, salary desired, and experience. Address S A 126, Tribune.

ELLIOTT FISHER
Bookkeeping Mach. Opers.
Experienced operators or beginners.
Permanent positions.
Apply employment office, 3d office.
MARSHALL FIELD & CO.

ELLIOTT-FISHER order biller—Perm. Chicago Metallic Mfg., 3711 S. Ashland.

INEXPERIENCED STENO.
A well estab. North Side Co. has opening for a beginner stenographer; permanent position, good hours; opport. for advancement and good starting salary. Phone Schmitt, Div. 5508 bet. 8:30 and 5 p. m.

FILE clerk—Living S. or S. W.; exp. valuable but not essential. State age, qualif., sal. desired. Address L P 524, Tribune.

GENERAL office work—Must be competent, filing experience; assist on executive clerical work. In reply give education, age, marital status, and starting salary desired. Address T C 521, Tribune.

GENERAL Office Work—18-23 years old. MERCHANT SHIPPERS' ASSOC., 3990 S. Winchester, 3d floor.

GENL. office work—Perm., W. S. Give exp., age, sal. exptd. Address L N 540, Tribune.

GIRLS—17 yrs. or over; neat, active, for stock and inspection work; no experience necessary. Apply 7th fl. emp. office before 11 a. m. Charles A. Stevens & Co., 19 N. State.

GIRL—Young high school graduate, for general office work. No exp. necessary. State full particulars and salary desired. Address S A 158, Tribune.

GIRL—FOR PHOTO STUDIO.
Only experienced apply. 2945 5th-avenue.

GIRL—EXPD. FOR FOOD SHOP.
Call after 10 a. m. 2453 N. Clark-street.

MILLINERY Saleswoman—Exper. Apply 7th floor employment office before 11 a. m. CHAS. A. STEVENS & CO., 19 N. State.

MILLINERY salesgirls—[2], and copyist; exper.; steady work. Apply Monday betw. 7 and 8 p. m. Leslie's, 6352 S. Halsted.

MILLINERY mgr.—Exp. only, store, Hammond, Ind. Address L F 524, Tribune.

MILLINERY saleslady—Experienced; northwest side. Avenue 0457.

OFFICE BEGINNERS.
General work, filing, dictaphone, high school graduate, perm., good starting salary. Address L T 145, Tribune.

PLACEMENT CLERK TO
train for branch mgrs. position in prominent loop agency; must be a good producer, have private agency experience, preferably in Chicago area. Must be able to pass bonds, stand acid test as to honesty; woman or man. Replies kept strictly confidential. Our employees know of this ad. Address L T 182, Tribune.

PRICE and inventory clerk—Hardware exp. pref.; accustom. to large volume; give age, religion, and sal. in 1st letter. Address L F 519, Tribune.

RECENT Commercial High School graduate with training in comptometry and typing. Give age, nationality, descent and salary desired. Address L T 139, Tribune.

RECEPTIONIST-Switchbd.-Typist—Intelligent, pleasing personality. Give full details. Address T C 547, Tribune.

RECEPTIONIST—Portrait studio; charge of sales.; exp. Sal. Address L H 73, Tribune.

SALESLADY—Ladies' and children's ready to wear dept. Must be expd.; steady wk. Herst Dept. store, 4051-61 Lincoln-av.

SALESLADY—Exp. women's coats and dresses. Specialty shop. Rischall's, 226 W. Adams.

SALESLADY — Exp., lady's ready-to-wear; steady; gd. sal. Address L X 596, Tribune.

SALESLADIES—Must be expd. lingerie and novelties. 10 a. m. Mon. 6306 S. Ashland.

SECY.—25-30, college grad., attractive; some one with snap, pep, and vigor; advertising exp. preferred; close to loop; give full details as to age, exp., education, references, etc. Address T C 546, Tribune.

SECRETARY to executive—Excellent opportunity for ambitious young girl. Permanent. Give full details, education, exp., and sal. expt. Address S A 183, Tribune.

SECY.—Young, attractive; exp. unnecessary; $18 wk. Apply Mon. a. m. 221 N. Michigan.

SALESLADIES,
COATS AND DRESSES.
We have several openings for permanent, full and part time positions for thoroughly expd. American and Polish speaking salesladies at our south and north side stores. Good salary and comm. If employed applications held strictly confidential. Apply:
GENERAL CREDIT STORES,
MR. GELL, 4819 S. Ashland, and
MISS CRESS, 3773 Milwaukee-av.

SALESGIRL—For high class lingerie shop. Must be expd. Write full details. Address S A 187, Tribune.

SALESGIRLS — Expd.; dry goods store; steady; salary. 7309 S. Halsted.

SHOE SALESWOMEN
PERMANENT POSITIONS
offered to shoe saleswomen; experienced in quality shoes preferable; excellent commissions.
Apply employment office, 3d floor.
MARSHALL FIELD & CO.

STENOGRAPHER—YOUNG
for centralized stenographic department in a well known industrial firm. In reply give education, experience, age, marital status, salary expected, phone number. Address L T 147, Tribune.

STENO.—Young, neat appearing; some dictaphone exp. desirable. Living at home; steady. Excellent opportunity. Located near loop. State age, exp., salary. Address L S 355, Tribune.

STENOGRAPHER
Office detail. See Mr. Peterson.
Chicago Electric Mfg. Co.
6333 W. 65th.

STENOGRAPHERS—Typists—File Clerks. Capable, expd., willing, for naval defense work; good salary. U. S. Naval Ordnance Plant, Forest Park, Ill. Phone Forest 5767 Mrs. Voorhees.

STENOG.—S. S. mfg. co. has opening for young lady capable of handling dictation and dictaphone. Reply in own handwriting, giving age, educ., exp., nationality, salary desired. Address L N 322, Tribune.

STENO. and genl. office work—Quick and accurate, some knowledge of figures; state age, experience, salary first letter. ADDRESS L F 522, TRIBUNE.

STENOGRAPHER—With sales and general office experience; neat, young, intelligent. Good salary. Address L T 140, Tribune.

STENO. OR TYPIST—Christian. Good beginner will do; steady. Mr. Jacobs, 2225 W. Pershing-road, 6th floor.

STENO.—Young, expd., some knowledge of bookkeeping; start immediately; $30 week. Lockformer Co., 4615 Arthington-st.

STENOGRAPHER—Dictation and genl. office work; young and personable. Local Loan Co., 4802 N. Western at Lawrence.

STENO.—Lumber; nr. Cermak and Ashland; $18-$20. Call Daly. Canal 0307.

STENO.—Moderately rapid; some exp. preferred; $65 mo. Address S B 78, Tribune.

HELP WANTED—WOMEN.

Stores and Offices.

TELEPHONE SOLICITOR — Exp. for dry cleaning plant. Salary and comm. NORTOWN Cleaners, 1529 Howard-street.

TYPISTS
FOR NIGHT WORK
HOURS 11 P. M. TO 7:30 A. M.
No experience required, for routine typing of business forms. Must have average speed and accuracy.
Apply in person, 8 a. m. to 4 p. m. and until noon on Saturday.
SPIEGEL, INC.
1038 W. 35TH-ST.

TYPISTS and stenos.—Exp.; would you like to earn that extra money doing temporary work each month? Full consideration given if you have not worked for some time. Address T C 548, Tribune.

TYPIST-general office work—Expd.; young; southwest side; 5 day wk. State comp. det., salary. Address T C 600, Tribune.

TYPIST—Must be alert and accurate; experience not necessary. See Mr. L. F. Haznaw, Illinois Truck Terminal, 1401 W. Fulton.

TYPIST-CLERK—In collection office. State age, experience, and salary expected. ADDRESS L K 89, TRIBUNE.

TYPISTS—Expd. and beginners. Walter Field Co., 600 Fulton-st.

WOMAN—40 to 50; to answer phone; some typing. 1359 W. Harrison, 5 to 7 p. m.

2 TICKET and order writers—For tailoring made to measure establishment. Address L T 144, Tribune.

Professions and Trades.

ALTERATION woman—Expd., for dress shop. Over 22 years old. Only expd. need apply. 3527 W. 16th-st.

ALTERATION woman—For ladies' ready-to-wear shop. Address L H 70, Tribune.

ALTERATION woman—Coat and dress experience. Mayson's, 871 E. 63d.

BEAUTY OPERATOR—All around experience; full time; north; town leading Beauty Salon. ROGERS PARK 1484.

BEAUTY OPER.—Fast, thoroly expd., pleasing personality; gd. sal. and comm.; steady. Winsberg Dept. Store, 5539 Belmont-av.

BEAUTY oper.—Sal. $25 and up. Nr. 63d and Western. Must be expert fingerwaver. Ans. giving qual. Address L N 544, Tribune.

BEAUTY Operator—Exp., all around; good salary. 5234 N. Damen. Rav. 1946.

BEAUTY operator — Only experienced need apply. Good salary. 1643 W. 79th-street.

BEAUTY OPERATOR—Good fingerwaver. 5854 Lawrence-avenue.

BEAUTY operator—Experienced; good hours; steady or part time. Kildare 3290.

BEAUTY operator — Experienced; steady; salary and comm. Delaware 1615.

BEAUTY oper.—A-1; at least 4 yrs. exp.; steady. 1938½ West 69th-street.

BEAUTY operators—Expd.; all around. 30 W. Washington. Rm. 839.

BEAUTY OPERATOR—Experienced; permanent. 7654 N. Paulina.

BEAU. oper.—$20 and comm.; 3 nites and every other Wed. off. 1952 N. Pulaski.

BINDERY girls—Must be experienced; automatic stitcher feeders. Call Calumet 5375.

CAKE ICERS.
Experienced preferred; good pay to those who qualify; must be neat. Apply bet. 10-12 noon. 4822 Lincoln-av.

CORSET alteration girl—Expd.; good pay; steady. Kellers, 3317 Roosevelt-rd.

CURTAIN stretcher and finisher—Must be thor. exp. Logan Ldry., 3319 Fullerton.

DECORATORS—Experienced; for plaster figures. Call Plaza 4741.

FEEDERS and folders for flat work ironer. Also shirt and wearing apparel press operators. White. 7031 S. Stewart.

GIRLS—To learn operating power sewing machines; light work at good pay. 615 N. Aberdeen, 4th floor.

GIRLS—WHITE; to work in mangle room; exp. not nec. Archer Laundry, 3867 Archer.

LAMP shade makers, tapers, assemblers; exp. parchmt. Standard Lamp, 729 S. Wabash.

LAUNDRY SHIRT CHECKER AND SORTERS—Exper'd, white; very good pay; steady work. Apply 9 a. m., Leader Laundry, 1633 W. 43rd.

Light Factory Work-Girls
30c per hour to start, increase after 2 week training period. Apply Mon., 9 a. m. to noon, Rm. 300, 564 W. Randolph-st.

MANICURIST—Expert; also all around beauty oper.; steady. 8014 Cottage Grove.

MILLINERY maker and trimmer—Experienced; steady; salary no object if capable. Hoffman's, 6412 S. Halsted.

MILLINERY DESIGNER.
Exper. on better hand made hats. Julien Hats, Inc., 65 E. South Water Room 701.

NO EXPERIENCE
YOUNG WOMEN
43 CENTS PER HOUR
Age 18 to 23, high school graduates or equivalent for our Automatic Operators Training School. Instruction free. Class just forming. Typists preferred. Starting salary upon graduating, 43 cents per hour.
WESTERN UNION TELEGRAPH CO.
Traffic Department, 417 S. La Salle-st.

OPERATORS—Single needle and zig-zag exp. on blouses; highest pay and bonus; steady. Form Fashion, 325 W. Adams.

OPERATORS—Exp. on skirts and jackets; steady; highest piece work rate paid. 1219 W. Van Buren, 7th floor.

OPERATORS
Experienced single needle operators on ladies' dresses; steady work, good pay.
SMOLER BROS.
2300 Wabansia-av.

OPERATORS
DOUBLE NEEDLE, MERROW AND ZIGZAG EXPERIENCE; HIGHEST PIECE WORK RATES; STARTING SALARY.
FORMFIT CO.
508 S. FRANKLIN-ST. 8TH FLOOR.

OPERATORS
SINGLE NEEDLE OPERATORS ON WASH DRESSES; EXPERIENCED ONLY. STEADY WORK.
Apply 3021 N. Pulaski-road.

OPERATORS
experienced single 2 needle and zigzag machines. Fast operators can make high wages. Also extra bonus plan. 123 N. Wacker-drive, corner Randolph, 6th floor.

OPERATORS
Experienced operators on single, double or zigzag power sewing machines.
A. Stein & Co. 1143 W. Congress.

Operators—Wash Dresses
Single needle—Highest piece work rate; experienced only. 404 S. Racine, 2d floor.

OPERATORS—EXPD. double and single needle; highest pay; good working conditions, 1 full year's work. Orlando, 1318 Milwaukee-av.

OPERATORS—Single needle; steady work; piece work basis with guarantee; splendid opport. to make extra good pay. Amer. Needle & Nov. Co., 2331 N. Washtenaw, 2d.

OPERATORS—White, single needle. Steady. High wages. Viking, 711 W. Lake-st. Handy for Halsted or Milw.-av. street car.

OPERATORS [10] — Exp. corsets or brassieres; steady work; highest pay. Apply ready for work. Carmen, 506 S. Wells.

OPERATORS—Experienced on white duck coats; young; white. Ottenheimer & Co., 401 S. Green.

OPERATORS—Power machine, experienced on cotton goods. Burton Dixie Corp., 1208 W. Cermak.

OPERATORS—Experienced on skirts, jackets, who want to make BIG MONEY. See us. Room 1512, 318 W. Adams.

OPERATORS—Expd. on ladies slack suits and housecoats. Steady work. Top wages. H. Hyman & Co., 230 S. Franklin.

OPERATORS—Covering or stripping machine. Bierdeman Paper Box Co., 806 N. Oakley-boulevard.

PRESS GIRL—EXPERIENCED.
UNIQUE CLEANERS, GENEVA, ILL.

SEAMSTRESS for cleaning and dyeing plant. Also clerk. Must be exp. 6415 Ridge-av.

SEWING MACHINE OPERATORS.
Exp. on single needle and binders. L. & L. MFG. CO., 1121 N. Ashland-av.

SILK shade makers—Expd. only; steady work. N. J. Kaplan Co., 710 W. Jackson.

WIREMEN
Large manufacturing concern doing defense work can use a number of women experienced in wiring and soldering. Those with radio experience preferred but not essential. In reply, state age and experience.
ADDRESS L P 368, TRIBUNE.

WOMAN—White, to work in mangle room. No experience necessary. Apply 10 a. m. ARCHER LAUNDRY, 3849 ARCHER-AV.

100 OPERATORS.
Sewing machine, experienced, for defense work in a modern, up to date plant. Apply in person to W. V. Browning, General Shirt Co., 1922 S. Halsted, 5th fl.

Household Help.

COOKING and gen. hswk.—Exp.; home nites. References. Hyde Park 5555.

COUPLES — FOR ADVERTISMENTS FOR Couples see separate subheading "Couples" immediately following this subclassification.

DOMESTIC girl—Neat, white, 18 to 25, care small, fine apt. Light work. Vicinity 5000 North. Go nites. Excellent sal. Del. 4513.

DOMESTIC—White; young; assist hswk.; like children; stay; own room. Beverly 3202.

DOMESTIC—Expd. pl. ckg.; no ldy.; no hvy. wk.; 2 childrn.; stay; $10-$12. Buck. 4851.

DOMESTIC—Gen. hswk. cook.; 2 adults; own rm. and bath. Good sal. Bittersweet 4019.

DOMESTIC—Wht., refs., gen., pl. cook; like children. Own rm., radio. Winnetka 4674.

GENERAL hswk.—White, exper., no ckng.; own rm., gd. salary; stay. Saginaw 8797.

GEN'L hswk.—Stay; 3 in fam.; no ldry. or windows. 637 Waveland, 3d. Lak. 7426.

HELP WANTED—WOMEN.

Household Help.

GEN'L HSWK.—2 sisters or single girl, 2 children; no laundry; own apt.; good salary and bonus. Write Connell, Northfield, Ill.

GEN. hswk.—Pl. cooking, expd.; no washing; small adult family; own rm.; gd. sal.; refs. Mrs. D. Weinstein, 6146 N. Washtenaw.

GEN. hswk.—Wht.; asst. ck.; no ldry., no hvy. hswk.; time off; 2½ yr. child. 2511 N. Richmond, 2d fl.

GENERAL hswk.—2 adults, 2 children; small hse.; Winnetka; nr. transp.; no heavy clean. or ldy.; own rm.; $10-12. Sun. 2098.

GEN. hswk.—$50 mo.; relia., exp. girl with refs.; pl. ckg.; laund., clg.; man employed; sm. fam.; own rm., bath; stay. Dre. 1357.

GEN. housework—No cooking; young; stay; extra evenings off; $8-$10. Irving 7209.

GEN. HSWK.—Care of 4 year old boy. Stay. $9. Address L H 75, Tribune.

GEN. hswk.—4 yr. child; pers. ldry.; own rm., bath, radio. $10. Buckingham 0156.

GEN. hswk.—20-40, expd., no ldry; own rm. and bath, $12 to start. Dor. 9143.

GENERAL housework—No cooking, no laundry; stay; $12 a week. Crawford 7123.

GEN. HSWK. — Couple employed, 1 school child; own rm. Stay. $9. Drexel 6383.

GEN. hswk.—Capable full chg.; 5 yr. child, 2 adults; stay; $10-$12; ref. Key. 0098.

GENERAL housework—Experienced; cooking; no heavy laundry; go; $10. Midway 8009.

GENL. hswk.—Expd., stay, good home. $10. Lamensdorf, 2508 E. 78th-st.

GEN. hswk.-cooking—No laundry; other help. Stay or go; $10-$12. Well. 4547.

GEN. hsewk.—Ref.; no ldry.; own rm. and bath; adults; $12. Buckingham 5440.

GEN. hswk.—White; plain cooking; stay or go; good pay. Phone Village 3196.

GENL. hsewk.—Assist mother with baby. Small apt., lgt. work. Plaza 0408.

GIRL—Gen. hswk.; no laundry; 2 schl. age children; Tues. evening, Thurs., alternate Sundays off; own rm., $10. Euclid 5525.

GIRL—Gd. pl. ck.; no hvy. ldry.; own rm.; $12-$14, plus fare if stay; or noon to 8 p. m., no Sun., $12 own fare. Riverside 2647.

GIRL wht.—Lgt. hswk. and care of infant; no cooking; no ldy.; $12. Sheldrake 7387.

GIRL—White, capable; gen. hswk., no laundry; own room and bath. Kenwood 2161.

GIRL—Wht.; hswk.; own rm., good salary. Phone Haymarket 9030.

GIRL—Colored, genl. hswk.; 4 adults; go; $10. 5145 Ingleside, 2d apt.

GIRL or woman—Take care of hse. and 2 children; own rm.; stay. 3501 N. Halsted.

GIRL-woman—Lt. hswk.; stay; sm. fam.; gd. sal. Fefferman, 1344 N. Kedzie. Bel. 0976.

GIRL or woman—Gen. hswk.; stay or go; own rm.; gd. home; gd. sal. Briargate 6661.

GIRL—Wht., gen. hswk.; 20-30 yrs.; 2 sch. children; 5 day wk.; $7; go. Bou. 8997.

GOVERNESS—For month old infant; perm.; must have refs. Phone Euclid 4525.

HSKPR.—Wht.; full charge; cookg., ldry., 2 children; stay; $15. Cedarcrest 6167.

HSKPR.—About 40; comp. charge; 2 boys 5 and 6½; mthless hme. H. P. 2339 after 6.

HSWK., Cook, Serve—25 to 35; go nites; size 34 to 38. Address L T 148, Tribune.

LT. hswk., 25-40—Small rural home; assist partially blind mother; home of more consid. than wages. Address G 572, Tribune.

NURSEMAID—Experienced; care of one child; other help employed; white; good salary; stay. Kenwood 7060.

NURSEMAID—EXPD. CARE BABY. STAY. Lt. hswk. $12-$15. Phone Kedzie 8130.

NURSEGIRL—Wh., 2 girls, 6-4, hotel apt. No ldry. Stay. $10. Lon. 1400, apt. 411.

NURSEMAID—Wh.; 1 child; lt. hswk.; rm., bath; $12-$14. Longbeach 8500, Apt. 1817.

NURSEMAID—Laundress; care 1 baby; no hswk. or ckg.; own rm.; bath. Drexel 5051.

NURSEM.—Wh.; lt. hswk. No ldry. Own rm. Emp. cpl. Gd. pay. Address L M 134, Tribune.

PLAIN cooking and housework—10 to after dinner; Monday, Wednesday, and Friday; white; state age, exp., refs., sal. expected. Address S A 186, Tribune.

WOMAN—Care of 3 girls; mother empl.; no laund.; home more than wages. Nev. 4764.

WOMAN—25-35, exp.; 1 yr. child., lgt. hswk.; 3 in fam. Stay. Ref. $10, better. Lak. 6983.

WOMAN—Middle aged, white; no hvy. wk., no ldry. 2 children. $10. Own rm. Buc. 1695.

THE TRIBUNE OFFERS SPECIAL LOW rates to persons advertising for positions. For further information stop at Want Ad office, Madison and Dearborn-streets, or in the lobby of Tribune Tower.

Couples.

EXPERIENCED colored couple—Cook, gen. hswk.; some driv.; refer. req. Forest 4452.

Clubs, Hotels, and Restaurants.

B/G FOODS, INC.

Young women, 18-32; attractive opportunity to learn waitress work with national organization. Also an opportunity for those who want to learn salad, sandwich, and specialty preparation. Regular pay while learning. Full time or short hours. Interviews on Monday or Wednesday morning. [2d floor.] 174 W. Randolph-st.

CASHIERS—We have 2 pleasant and profitable night shifts for intelligent women. Hitching Post, 5442 Lake Park.

COOK—Experienced, white, 25 to 40; good hours and salary. Apply Monday a. m. 30 W. CHICAGO.

COUNTER Girl for cafeteria—Good hours, salary, trans. Apply YMCA, 4251 Irving Park-boulevard.

FOUNTAIN GIRLS

Permanent positions in your own neighborhood. Good starting salary with rapid promotion. Experience not necessary. Uniforms furnished and laundered. Apply Monday a. m.

WALGREEN DRUG STORE

5973 W. MADISON-ST.

FOUNTAIN and lunch girls—Grand Central station. Harrison and Wells-streets.

FOUNTAIN GIRL—Expd.; good sal., meals included. Drug store. Haymarket 9030.

FOUNTAIN girl—Expd., neat appearing; good hours, good salary. 224 S. Western.

FOUNTAIN girl—No exper. nec.; neat, attr. 4701 S. Cottage Grove. Oak. 0066.

FOUNTAIN Girl—Nights to begin; steady work. Cunag's, 1505 E. 53d-st.

FOUNTAIN GIRL—Experienced. No Sundays or eves. 6977 N. Western.

FOUNTAIN girl—Exp.; 5 days; steady. Rivard Bros., 601 S. Clark-st.

GIRLS—We have 80 or so wholesome, sweet, slim kids bustling about Hitching Posts as cashiers and waitresses. Our jobs are honeys. Pay is good; tips nice; meals, uniforms free. If you're happy where you are stay. or come to 2600 N. Clark or 5442 Lake Park. WE'LL TRAIN YOU.

GIRL or woman—Full and part time. Fount. and sandwich exp. 1634 Lawrence.

GIRL for fount. lunch.; 7 a. m. to 4 p. m.; no Sun.; 43c an hr. Dor. 3310 or 2067.

HOSTESSES—[4]; for restaurant; no Sunday; no liquor; 28 N. Dearborn.

PASTRY COOK
Experienced in All
Types of Pastry
THE FAIR
STATE, ADAMS, AND DEARBORN.
9th FLOOR, EMPLOYMENT OFFICE.

SODA GIRLS-WAITRESSES

Expd.; good salary; meals and uniforms furnished. Apply ADLER DRUG CO. 1620 E. 53d-st. 2065 N. Clark.

SODA fountain girls [8]—Experienced; starting salary $23 a week; no Sundays, no holidays. Address S A 127, Tribune.

WAITRESSES

to train for our tearooms. A permanent position. Long and short hours available. Salary and meals while training. Uniforms furnished. Apply

DE METS, 312 W. MADISON

WAITRESSES — For permanent work in Evanston tearoom; must present neat appearance; 19-25 years of age; high school education; live North; substantial income guaranteed. Apply 1629 Orrington-av., Evanston, any weekday, 3-5 p. m.

WAITRESSES

Full or part time. Good pay. Steady. STINEWAY DRUG CO. [Office]. 1104 S. WABASH [5th floor].

WAITRESSES—Expd.; part time; no Sat. or Sunday; good pay. 1259 S. Wabash.

WAITRESS—Experienced night work; permanent. 1063 Bryn Mawr-av.

WAITRESSES—1449 E. 57th-street. Fairfax 1682.

WAITRESS — Experienced. No Sunday or holiday work. 847 E. 43d-street.

WAITRESSES [2]—Must be expd. Apply after 3 p. m. Willshore, 7464 Exchange.

WAITRESSES—Good pay. Gd. working cond. Sally's, 3541 W. Ogden-av., aft. 11 a. m.

WAITRESS—Experienced; $16 week. Goldberg's Restaurant, 1036 Bryn Mawr-av.

WAITRESSES—Steady; good pay; refs. 3259 W. Division. Belmont 8652.

WAITRESS—No Sundays, $14. Meals and uniforms furnished. 540 W. Lake-st.

WAITRESSES — For sandwich shop; good wages; steady work. 156 W. 63d-st.

WAITRESS—Experienced. 3216 W. Roosevelt-rd.

WAITRESS—Experienced, night work. Glenn Wallace System. 3361 W. Madison-st.

WAITRESS—Exper.; full or part time; good wages. Premier Restaurant, 759 N. Cicero

Saleswomen.

DRESS CLUBS WILL BE ESTABLISHED for ambitious women who want full or part time work. Opportunity to do repeat business. Comm. Call Cen. 2753.

SALESLADIES — 21-35; experience unnecessary; we teach you; good straight salary; introducing new art work; permanent. Fine Arts Association, 509 S. Wabash.

TAKE ADVANTAGE of your selling ability. Our dresses in your home will return large profits. Comm. Central 3375.

SELL Famous Massachusetts Birthday card asst. Com. Boulevard Art, 218 S. Wabash

SELL BIRTHDAY EVERYDAY CARDS Big commission. Grogan Co. 30 E. Adams

AVERAGE $5 day comm. PART TIME. MAISONETTE FROCKS. Ph. Whi. 6674.

HELP WANTED—WOMEN.

Saleswomen.

MORE MONEY BEING EARNED IN SELLING REAL ESTATE TODAY THAN ANY TIME IN LAST 12 YEARS. Become independent by learning a profitable business which is again on the upgrade. We want women, 25 to 50 years. We furnish thorough training, leads, and utmost co-operation, including drawing account. Liberal commission.
APPLY IN PERSON, ROOM 425.
111 W. WASHINGTON-ST.

VACANCY Mar. 2 for woman of education and culture, age 26-40, permanent, with publisher in preferred priority rating. Ability to meet public and assume responsibility. Above average percentage income. For conference, Address L T 181, Tribune.

CATHOLIC Men and Women—Exceptional opportunity with leading Catholic Monthly. Generous commission and bonus. Church co-operation. Extension Magazine, 360 N. Michigan-avenue, 4th Fl.

YOUNG woman—To do telephone soliciting 2 to 4 hrs. an eve. for construction company. Must have pleasant telephone personality; exper., and live South. Salary and commission. Address L N 321, Tribune.

Miscellaneous.

WOMEN—TO LEARN TO TEACH DANCING. We have openings on our staff for several young women, 23-28, of good education to teach rumba, tango, and other new dances after brief training. Must have pleasant personality. Experience unnecessary. Apply in person only, 10-12 a. m. Alan Stone Dance Studios, 840 N. Michigan.

COMPANION—Protestant; age 40 to 50. Able to drive car for elderly lady residing in country home near Hinsdale. No housework or cooking. Phone Mon. or Tues. between 9 and 12 noon. Superior 3636.

GIRL messengers—For rush pickup and delivery work in loop. Call in person at R. C. S., 110 S. Dearborn-st., Rm. 400.

GIRLS—Wht., light factory work; age 22 to 28; afternoons, full time. Mr. H. Williams, 1339 W. 63d-st.

GIRLS—To learn weaving on damaged garments. We pay while you learn. Could use exp. weavers. Adams Weaving, 209 S. State.

GIRL—Work in music studio as recept., part time lessons and some pay. State age, exp., and sal. Address L M 156, Tribune.

OFFICE skip tracer and investigator—Large finance co.; top salary. Address S A 181, Tribune.

CHORUS girls and models—Apply MILTON SCHUSTER, 127 N. Dearborn.

CLEANING woman for bakery. Apply between 10 and 12 noon, 4822 Lincoln-av.

EMP. fact. girl or stud.—Own rm., bd. exch. for eves. Gore, 623 Patterson. Buc. 0551.

Nurses' Registries.

ASST. Laboratory and X-Ray Technician, Medical Laboratory Technician, O. B. Post Grad., $110 meals and laundry. Nursing Arts Instructor, $115, maint. Reg. Grad. and Undergrads, imme. place. SHAY, 1008 N. RUSH [AT OAK ST.]

PRAC.—Undergrds. for priv. inst.; $4-$6 day. Abbott Nur. Ser., 5063 Kenmore.

Employment Agencies.

OFFICE GIRLS
FOR DEFENSE WORK
Pay Roll Clerks, $140-$190
Personnel Clerks, $130-$150
Steno., Constr. exp., $150
7 Stenos., $110-$150
12 Typists, $85-$110
Calculating Oper., $110-$130
EXPORT SECRETARY, $150.
REMINGTON RAND BKPR., $110.
N. C. R. BOOKKEEPER, $130.
JR. ACCOUNTANTS, $115-$125.
COMPTOMETER OPERATORS, $90-$110.
TYPIST, SWITCHBOARD, $85-$95.
STATISTICAL CLERKS, $75-$85.
HI SCHOOL GRADS., no exp. nec., $65-$80
5 E. F. BKPRS., loop, $85.
20 jr. stenos. $80-100 | File clerks....$70-$80

FACTORY JOBS
GIRLS AND WOMEN
Learn and Earn, $16-$25
No Experience Needed
MANY IN DEFENSE PLANTS.
DAYS or NITES, 5 DAY WEEK.
80 Girls, Learn Assembling
20 GIRLS—Learn Punch Press.
10 GIRLS—Learn wrapping.
Solderers. | Inspectors.
Punch Press. | Drill Press.
25, 1 AND 2 NEEDLE OPERATORS, $25.
Hotel-Hospital Maids
NO EXP. NEEDED, STAY or GO.
10 CLEANING WOMEN, nites....$14-$16
25 Out of Town Girls
LEARN FACTORY or HOSPITAL WORK.
ALL TRADES
343 South Dearborn, 4th Flr.

We Need Today
COMPTOMETER OPERS., TO $115.
EDIPHONE OPERS., 5 D. WK., TO $110.
F. C. BKPR., AGE 30-35, $110.
5 E. F. BKPRS., $20 plus.
TYPIST, ELECTRIC, 5 DAY WK., $20.
COST CLERK, 5 DAY WK., $22.50.
STENO., COAL EXP., $125.
STENO., CHEMICAL EXP., $100.
SWBD., TYPIST, LAUNDRY EXP., $18 UP.
OFFICE BEGINNERS, TO $80.

Factory Girls
OPEN 8 A. M. APPLY EARLY.
MANY JOBS IN DEFENSE PLANTS.
Best Jobs—Top Wages
LEARN PUNCH PRESS, 45c.
LEARN ASSEMBLING, 45c.
TALL GIRLS, NITES, NO EXP., 48c.
SOLDERERS, PUNCH PRESS, TOP PAY.
PACKERS, 5 DAY WK., 45c.
LITE FACTORY, NO EXP., 5 DAY, 40c.
LEARN MACHINES, 60c

Cashier	$15 bd.	Housemother	$40 r.b.
Hotel maids	$60	Waitress, club.	
Cafe hostess	$20	Groc. clerk	$15
2d cook	$18	Fountain	$18
Salad girls	$18	Nurses aid	$75

Co-Operative
EVERY JOB GUARANTEED.
6TH FLOOR, 220 SO. STATE

STENO.-SECY., $125
LEGAL STENO.; loop....$110
LEGAL STENO.-SWBD.; attrac....$125
STENO.-SEC'Y; purch. dept....$120
2 STENOS.; south and loop....$110-$120
STENO.; priority records; mfg. exp....$130
STENO.; 1 girl ofc.; Mich-av....$110
SPANISH STENO.; expd.; loop....$110+
ENG.STENO.; Span. trans.; 5 da....$110+
STENO.; relief switchbd.; loop....$100
STENO.-Asst. Bkpr.-Model; loop....$100
3 STENOS., $85-$90; 3 STENOS., $90-$110
2 BEGINNER STENOS., $75-$85.
F. C. BKPR.; Costs, Typists; south....$130
N. C. R. No. 2000 Cashier....$100-$130
EDIPHONE-SWITCHBD....$110
Swbd.-Cashier ..$90 | Swbd.-Typist $105
Typ.-Biller; So. .$90 | Typ.-Biller $110
File Clk-G. O...$85 | MANY OTHERS.
CRAIG AGENCY
209 South State. 7th Floor.

BOOKKEEPER—FULL CHARGE, LOOP..$28
STENO.-Secy.—Sales dept., loop office..$28
STENO.-Dicta.—Gen. adv. or publishing..$25
STENO.—Personnel dept. 5 day week....$23
STENO.—1 girl office, loop....$25
CLERK—Calculator figures, typ., 5 da....$25
TYPIST—Detail clerk, loop....$23
TYPIST—Statistical, 5 day week....$23
TYPIST-Clerk—6 mos. experience....$20
COMPTOMETER-Clerk—Some exper....$23
CLERKS—Two, good at figures, detail....$25
CLERKS—Two, beginners, 5 day week....$18
STENO.—Bright beginner....$20
THE HONES COMPANY
14 EAST JACKSON-BLVD., ROOM 1515.

TUCKER PERSONNEL
120 S. La Salle-st. Suite 963.
CPA Co. Wants Young, Attr. Women to Call on Clients. Must Know Acctg. to Refill Positions of Men. Excell. Salary.
Legal Steno.; know swbd.; 30-35 yrs.$130
Stenos. with ins. exp....$80-$90
15 Stenos., 1-10 yrs. exp.; all loc.$80-$110
Comp. Oper., beg. or ex.; 5 da. wk....$110
Typist, gd. at figs., rel. swbd....$90
10 Typists, gd. cos.; all loc....$80-$100
Openings in Clearing for Stenos., Typists.
CENTRAL 3663.

FACTORY GIRLS
NO EXPERIENCE NEEDED, $18-$23.
MEXICAN GIRLS—Lite work....$14-$18
Tray Girls..$40 r.b.l. | Col. Hotel Md....$50
Maids, Col..$32 r.b.l. | Col. Waitresses....$10
HOSPITAL—OFFICE—INSTITUTIONS.
JACKSON AGENCY
24 East Van Buren, 2d Fl.

TYPIST—Bet. 25 and 30 yrs.; loop office.$23
Comptometer Operator; steady....$120
Girl; no exp.; train for ins. office....$70
Secy.-Steno. ...$120 | Page girl $17
Bookkeeper ....$26 | Beg. typist....$18
Begin. Steno. ...$85 | Credit collec....$110
AMERICAN EMP.
20 West Jackson. Room 1409.

STENOS.—BKPRS.—FILE CLKS.—TYPISTS.
GEN. OFC.—SWBD.—COMPT., $18-$30.
Hosp. Ldry....$60 | Nite Cleaners....$60
2d Cook....$90 | Waitresses....$18
Girls, No Exp..40c | Radio Wirers....45c+
SHAY, 1009 N. STATE

FOR BRIGHT BEGINNERS.
We have jobs in all types of office work.
6 stenos., loop, $25; PBX, $85.
10 typists, North, South, Loop, $20 up.
OFFICE JOBS, FEE 15%.
Modern Empl. Bureau. 879 N. State.

MANY good positions. Top salaries. Stenos., sectys., bkkprs., E. F. bkprs., billers, typists, dictaph., comptom., swbd., clerical, filing; beginners, h. s., and U. grads.
Occupational, 310 S. Michigan

2 STENOGRAPHERS, 5 Ds. Wk., $125-$130
STENO., VERY LITE DICTAPHONE, $24
STENOS. [2], LITTLE EXP....$80-$85
TYPIST-BLR....$22 | GENL. CLK....$20
HAHN-MARTIN. 7 SO. DEARBORN-ST.

STENOGRAPHERS-TYPISTS ....$85-$150
BOOKKEEPERS ....$100-$160
COMMERCIAL PERSONNEL, 64 E. Lake.

HELP WANTED—WOMEN.

Employment Agencies.

HIGHEST PAY OFFERED BY O'SHEA

OFFICE HELP:
F. C. BKKPR.-STENO....$130
SECRETARY—West, 22-26....$125
FILE CLK.-RELIEF SWBD. OPR.—Loop....$110
STENO.—GEN. OFFICE....$105
STENO.—Purchasing Dept., S. W....$100
STENO.-LITE DICTAPHONE....$100
RECEPTIONIST-LITE STENO....$85
RAPID TYPIST-BILLER....$85
BKKPR.-TYPIST—Begin., Mich.-av....$75
STENO.—South, 5 day week....$110
SECRETARY—South....$110
SWBD. OPR.-TYPIST....$95
TYPIST-RECORD CLERK....$85
SWBD. OPR.-STENO.—Polish....$85
A/C PAY. BKPR.-TYPIST—South....$85
TYPIST—Young....$80
25 HI. SCHOOL GRADS—No exp. nec. Loop offices....$75
STENO.-RECEPTIONIST—Loop....$100
STENO.-DETAIL CLK.—Southwest....$95
ACCTG. CLERK—Beginner, West....$95
2 TYPISTS—North....$80

OFFICE DEVICES:
UNDERWOOD BILLER—So., Yng....$125
10 EDIPHONE OPRS.—5 day wk....$110
3 EDIPHONE OPRS....$95
10 DICT. OPERS....$90-$115
2 COMPT. OPERS....$100
BEGINNER COMPT. OPR....$80
MULTIGRAPH OPR....$100 plus
UNDERWOOD BKKPR....$100
BURROUGHS BKKPR....$100
BURROUGHS BILLER—5 day wk....$90

FACTORY GIRLS:
Age 18 to 35. Days-Nites.
75 Girls—No Experience
"EARN WHILE YOU LEARN."
DEFENSE—18 to 29; start at $19.50 to $21.50 in 6 weeks, plus monthly bonus to 20%.
DEFENSE—18 to 35; assemblg., testing, candy pkg.; gen. fcty.; start $16.
DEFENSE—18 to 30; learn punch press, drill press, solder, assembling, power sewing mach....To $20
DEFENSE—20-28, sgl., H.S. W. To $27
DEFENSE—Packing meat, sausage; start at $20.70....To $37
17-20—Lrn. punch press; bonus & $17.
TALL GIRLS—18 to 30; 140-150 lbs.; start at $18, raises to....58c hr.
10 SPANISH GIRLS....To 40c

EXPERIENCED:
15 ARMATURE coil winders, solderers....55c
10 RADIO wirers, solderers....54c
10 SOLDERERS—Some exp....50c
5 BINDERY....40c-50c hr.
3 PACKERS-Wrappers—Bonus & 40c.
10 ASSEMBLRS.-Solderers—West.45c
10 PUNCH PRESS....To 65c
6 MILLING OPRS.—Start....45c
5 BOX COVERING, Stayers, and S. S.; not less than....45c
15 DRILL PRESS....To 50c
POWER MACH. OPRS....40c-50c

HOTEL-REST.-SALES:
200 GIRLS-WOMEN—Learn and Earn—Cashiering, Sales, Defense Cafeteria, Hotel work.
10 GIRLS-WOMEN—Ages 21-30; for Information, Reservation, and Cashiering; perm....$90-$110 mo.
5 MAIL CLKS.—Age 18-21; spec. detail work; perm.; 40 hr. wk; start..$18
3 SPECIALIZED SALES CLKS. $20 bonus
COSMETIC SALES—Permanent....$22.50
25 GIRLS-WOMEN — Natl. org. will train cashiers, checkers....$19
2 CHECKRM. GIRLS—Days....$18 mls.
DIETITIAN....$125 mo. and exp.
ASST. ALTERATION WOMAN, $30 wk.
DEFENSE CAFETERIA — All shifts; ages 18 to 35....$18-$23 m. & unif.
EXPD. LNDRY. SEAMSTRESS, $18.50
UND. GRAD.-Nurses aids..$52-$65 r.b.l.

O'SHEA
EMPLOYMENT SYSTEM
64 E. Jackson Cor. Wabash

Secy., Nr. North, $120
3 Beginner Stenos.....$75-90
Steno.-Detail....$130
Steno.-Reception, Lp.....$110
Steno.-P. B. X., Loop......$90
Steno.-Asst. Bkkpr., 5 d.$110
Ofc. Mgr.-Biller, $120
Switchbd.-Typist-Blr. ...$100
Bill of Lading Clk.........$20
Statistical Typist $100
4 Typist-Billers $80-90
Dictaphone Oper., Lp......$95
N.C.R. Op., No. 3000 Mch.$30
Moon Hopkins Biller.......$22
Burr. Bkpr., No. 7800......$25
Bkkpr.-Cashier-Accnt. $28
Genl. Ledger Clerk..........$25
Typist, 5 day week..........$18
3 GIRLS FOR
Service Station Work.....$100
Cashier, North, Perm......$85
2 Fountain Girls.......$16 & M.
Elevator Operator $18
Glader Corporation
110 S. Dearborn-st., 4th Flr.

CLERICAL AND OFFICE
3 Secretaries for Loop....$130
STENOGRAPHERS....$90 to $125
50 Typists—Beg. and exp....$80 to $110
Comptometer operators....$90 to $120
Dictaphone operators....$120

FACTORY GIRLS
No exp., 45c, 55 hrs., $28 wk.
Rivet Mach. Oprs., 50c-55c
PUNCH PRESS OPRS., $20+
TO LEARN—FOR INEXPERIENCED.
Assembly. | Coil winding.
Soldering. | Inspection.
Shop work. | Packing.
All jobs steady, with best companies.
Starting Salaries, $16 to $21
Loop, 28 E. Jackson

DRUG DEPT. MANAGER.
RECEPTIONIST—Will teach swbd.; loop....$70-$125
28 STENOS.—No exp. needed....$70-$125
19 BKKPRS. OR ASSTS., $90-$130.
40 typists...$70-$90 | Draftwork....$90
Will teach adjusting or underwriting.
Defense—Lte. Work, 40c-58c
days or nights—any age—will train.
Art studio....$18 | Solderers....45c
Assembly....45c | Labelers....40c
LEARN all types of factory work....$18
Cooks—Watresses—Cashiers....$18
BUREAU
25 E. JACKSON, 16TH FLOOR.

30 STENOS., $18-$35
25 TYPISTS, $80-$100
Bkpr. Typist...$110 | Steno. Swbd....$95
Swbd. Typist....$85 | Typist-File Clk....$90
COMPT. OPERS., $85-$115
Cashier....$18 | Sales, 17-25....$17
Factory Girls—No Exp., $16
SOLDERERS & WIRERS....45c + BONUS
Punch Press.....45c | Cooks....$18-$20
S-H-A-Y, 30 W. Washington

Our Fee $5.00 in Full
FACTORY GIRLS, $20 UP
Assemblers .....53c | Solderers....45c
Defense work—Overtime.
Factory girls—No experience....30-40c
Housemaids.$15-$18 Nursemaids....$15
BARRY, 4348 BROADWAY

STENO., loop....$100
4 TYPIST-BILLERS....$18
BURROUGHS BILLER....$90
Lite steno....$20 Compt. oper....$20
Genl. Fcty., No Exp., $16-$22
Sales girls....$18 Punch press....46c
ROYAL, 37 W. JACKSON

STENOS.—20-28; So. or So. West..$90-$100
2 Stenos., gen. off., 20-26; W.-S. W..$105
Steno., 47th-st., any age....$20
Steno., nr. South; good beg....$18
Typist, gen. off., 6 mos exp.; W....$18
Typist, yng., loop....$80
CENTRAL EMPL. SERV.
7 S. DEARBORN, RM. 1220.

OFFICE girls ....$15 | Lunch cook $20
Factory, no exp..$18 | Counter girls $15
Hotel maids ....$60 | Kitchen helps....$15
Housework..$50.B.R. | Fountain girls $20
Col. hotel mds..$60 | Waitresses ....$10-$18
BUSCH AGENCY, 184 W. Washington.

FEE ONLY THIRD OF A WEEK'S PAY.
2d Cook, club...$20 | Cook, coff. shop..$22
Cook, restaur....$20 | Swing cook $100
Vegetable cook..$20 | 2d Cook....$100
MORE JOBS COMING ALL DAY.
See Mauer's Blackboard, 538 S. Dearborn.

EVANS SERVICE. 8 S. DEARBORN.
STENO.—LOOP....$125.00
SWBD. OPR.-TYPIST....$100.00
COMPT. OPR.-TYPIST....$95.00

BANK WOMEN.
A good day to discuss your problem. FINANCIAL, 111 W. JACKSON.

DEFENSE PLANT—CAFETERIA.
PUNCH PRESS....40c-60c HR
PARK, 6306 COTTAGE, BANK BLDG.

CPLES., htl. mds., hosp. mds., rest., chauf., hsemen. B. White, 64 E. Walton.

HELP WANTED—WOMEN.

Employment Service.

"MONARCH"
CHICAGO'S BEST AGENCY
TYPISTS
STENOGRAPHERS
GENERAL OFFICE GIRLS
DON'T WAIT SEE US TODAY
SPANISH SECY., $150
F. C. BKPR.-TYPIST....$150
CORRESPONDENT-TYPIST....$110
FILE CLERK-TYPIST—5 days....$100
COMPT. OPERS.—5 days....$110
STENOS., $80-$150
CREDIT INTERVIEWER....$100
DICTAPHONE OPRS.—5 days....$110
STENO.—Personnel dept....$110
TYPIST-SWBD....$80-$110
TYPISTS....$120
STENO.-BKKPR....$70
MAIL CLERK
N. C. R. OPR., No. 2000, $125
M. H. BILLER....$110
SEC'Y....$125
ANY YOUNG LADY
PHYSICALLY FIT,
17 TO 40 YEARS OF AGE
WITH A BIRTH CERTIFICATE,
Can Secure Defense Work
GIRLS WOMEN
MARRIED WIDOWED SINGLE DIVORCED
No Experience Required
MANY OF OUR GIRLS EARN MORE THAN
$20 Per Week
WORKING AT
POWER MACHINE
DRILL PRESS
PUNCH PRESS
ASSEMBLING
INSPECTING
SOLDERING
WRAPPING
PACKING
EVERY JOB GUARANTEED
TUNE IN WCFL AT 7:15 TUES. EVE.
"MONARCH"
19 WEST JACKSON-BLVD.

MOLENE
SUITE 1230. 105 W. ADAMS.
WE HAVE THE FINEST OFFICE DEVICE DEPARTMENT IN CHICAGO.
SEE MISS MARTIN
E. F. Bookeeper, loop....$120
E. F. Bookkeeper, loop; 5 days....$120
Sundstrand Bkkpr., W. S....$110
Moon Hopkins Bkkpr., nr. lp....$110
Rem. Rand Bkkpr., 5 da.; lp....$110
N. C. R. poster, loop....$110
Burroughs Bkkpr., S. W....$90
Compt. Opr., lp. bank, 5 days....$110
Comptometer, 5 days; S. W....$110
Compt. Opr., insurance; lp....$100
Key Punch, 5 days; loop....$110
Key Punch, 5 days; N. S....$110
E. F. Biller, 5 days; loop....$100
Typist-Biller, loop....$100
Electromatic Biller, 5 days; lp....$85
Typist-Biller, near loop....$80
Ediphone Opr., 5 days; N. W....$110
Dictaphone Opr., 5 days; loop....$100
GENERAL OFFICE, $80-$100.
Legal Secy., volume; loop....$135
Legal Secy.-Recept., loop....$130
Steno.-Bkkpr., legal bkgrd.; lp....$125
Secy. to exec., patent law....$125
Secy., bldg. management exp., lp....$125
SECY. TO COMPTR., COLL. GRAD., $130.
SECY., SALES MGR., 5 DA., S. S.; $130.
SPANISH STENO., N. N. S.; $130.
Secy., medical dictation....$120
Secy., purch. agent, N. W.; 5 da....$120
Secy., general office exp.; lp....$120
Secy., purch. agt., far S. S....$115
Secy., adv. agency exp.; lp....$115
2 Stenographers, S. S.; 5 days....$115
Good Typist-General Office, lp....$110
PBX-Steno., 5 days; S. S....$95
Accts. Receivable Clk., lp....$90
Clerk, gd. at figures; 5 da.; S. W....$85
Office Girl, 5 days; S. S....$85
TYPIST-PBX; 5 days; S. S....$85

Secretary to President
Mfg. Co.—Lake Shore dr.; start....$125
STENO.-SECTY. to sales mgr....$120
STENO.—Age 20; 1 yr. exper.; loop....$90
7 GIRLS—Some steno. exper.; to train to become secretaries; start....$75-$85
TYPIST-CLERK—Copy work....$85-$90
5 TYPISTS—Mich-av.; 5 days....$80
EDIPHONE OPER.—Loop....$100
DICTAPHONE OPER.—Loop....$100
TYPIST-CASHIER—Loan Co....$85
COMPTOMETER OPER....$108
COST PRODUCTION FIGURE CLK....$85
ASST. BOOKKEEPER....$85-$90
STATISTICAL TYPIST
Public accounting exper....$125
FULL CHARGE INS. BKKPR....$100
10 RECENT H. S. GRADS.
General office work, filing, asst. bkkpg., mail desk, page girls; fine firms..$65-$75
MAIL DESK CLERK....$20 week
IBM TABULATING MACH. OPERS.
5 day week; permanent; start, $25 week
STATISTICAL CLERKS—Age 21-26....$100
75 Other Office Positions

FACTORY GIRLS
WILL TEACH BEGINNERS
Steady jobs—age to 40.
DAYS OR NIGHTS.
Salaries, $16 to $30.
EXPERIENCED GIRLS
ALL YOU NEED DO IS NAME YOUR JOB.
Pastry cooks....$23 | Hotel maids....$60
Pantry cooks....$23 | Hostess....top sal.
Hosp. t. girls.$45 r.b. | Kitchen help..$45 r.b.
PROGRESSIVE
11TH FLOOR, 202 S. STATE.

DAVIS PERSONNEL
Burroughs-Moon Hopkins Bkpr.; Age to 28 yrs.; fine opportunity....$110-130
Jr. Bkpr.; 19-23; Loop....$90-125
Bkpr.; 25-32; Loop....$125
Typist-Clerk; 22-27; Loop; 5 days....$115
Purchasing Dept. Clerk; 24-35 yrs.; with loop firm; good oppty....$115
Typists [2]; 21-30 yrs.; train on dictaphone; loop & near north....$100
Typist-Lite Steno.; West; 5 days....$100
PBX Opr.; 21-26; Loop....$95
Asst. Bkpr.-Typist; 20-27....$85-90
Typists; 17-30 yrs....$70-100
Beginners; for positions as typists, stenos., file clerks, etc....$70-80
7 S. DEARBORN RM. 1206

STENO.-SECTY.—Coal exp....$125
SPANISH-STENO., Nr. No....$110
EDIPHONE OPR., 5 days....$110
TEMP. ASST. BKPR., N. W....$110
STENO.-EDIPHONE, South....$100
COMPTOMETER OPR., lp....$115
STENO., W....$110+Overtime
TYPIST, train for Dict., No. Shore....$100
TYPIST, good at figures....$85
COMPT. OPRS., lite or begin....$90
BURROUGHS CALCULATOR....$100
GENERAL OFFICE, typist....$110
TRAINEE, for Burr. Bkpg....$72
A. J. McCoy & Assoc., Inc.
Suite 1130 140 S. Dearborn

Sinclair-Masterson
STENO.—PUB. CO....$110
DICTAPHONE-Steno., loop....$110
STENO.-RECEPTIONIST—West side....$75
SWITCHBOARD, LIGHT STENO.—Lp.$110
STATISTICAL TYPIST—Mich.-av....$85
5 TYPISTS—Loop....$80
ASST. BKKPR.—Statistical type....$90
BOOKKEEPER—INSURANCE....$110
ELLIOTT FISHER BKKPR.—Loop....$125
COMPTOMETER-Light TYPIST....$90
310 S. MICHIGAN. ROOM 1749.

STENO.-SECY., small office....$25
ASST. BKKR., payroll; Soc. Sec....$25
COMPTOM. OPER., pay roll; loop....$25
3 Typists, file..$20 | Hotel PBX ....$75 Mo.
HOTEL MAIDS, EXPD. AND INEXPD.
Linen room ....$75 | Housekpr...$60.R.. up
Power Mach., day or nite shift....46c
Fountain girl, days, no Sun....$17
NORTH SIDE CONSOLIDATED,
1001 LELAND-AV.

LEGAL STENO.—Field Bldg....$130
ELLIOTT FISHER bookkeeper....$125
BOOKKEEPER, insurance exp....$110
TYPIST, yng., N. Shore or Waukegan..$100
EDIPHONE operators, policy writers and messenger girls....$75 to start
Also many openings for beginners.
TANNER PERSONNEL, 135 S. La Salle.

NORTHSIDE EMPLOYMENT,
4802 BROADWAY.
5 Stenos., 6 mo. exp., North....$20
Bkkpr., light steno., 1 grl. off....$25
Gen. off....$85 | Beg. off....$18
Htl. maids, wh..$60 | Nite cleaner....$62
Factory girls, yg., no exp....40c

HAND ironer, hsp.$75 | Laundry inst....$65
Steno.-Swbd....$95 | Hem fldr.-pr. mch.$18
Kitchen hlpr.$60.mls | Nurses' aid $75
Dining room.$60mls | Htl. maids $65
Colored maid.$55 up | Pnch.-drill press..50c
MORRELL EMPL. AGENCY, 306 Madison.

REDFIELD PERSONNEL
MANY FINE POSITIONS OPEN TODAY.
SUITE 1511. 5 S. WABASH.

GIRLS—AGE 21-32; NEW OPPORTUNITY. Train as gas attendants. First line company; steady, agreeable work; $100 mo. AVAILABLE, 343 S. Dearborn, Room 204.

WHITE-Col. housemaids—$12-15-18-20; col. hotel maids, $50; col. dishwash., $10; col rm. house maid, $14. Elite, 57 E. Oak.

GIRLS—18-30; factory work; steady; 35c-42c hour. New Deal Empl., 1532 W. Chicago.

I. B. M. KEY PUNCH OPR....$110
SO. SIDE CONSOLIDATED, 1105 E. 63D.

TYPISTS-STENOS.-CLERKS ....$70-$110
RELIANCE [Miss Young], 32 N. STATE.

HELP WANTED—WOMEN.

Employment Agencies.

YES, YOU CAN
GO TO WORK WITHOUT
CHICAGO REFERENCES
OR SPECIALIZED TRAINING
OR A BIRTH CERTIFICATE
OR ANY EXPERIENCE.
OPENINGS IN ALL LINES
MOSTLY FOR UNDER 30 YEARS.
STENOS., $90-$130
LOOP AND ALL LOCATIONS.
Steno., chemical lab....$150
Steno., train for legal....$110
Beginner steno., Merchandise Mart....$90
Dictaphone or Ediphone, west....$130
Steno.-receptionist, loop....$130
Billers [typists and E. F.]....$90-$100
Comptometer opers.; begin. and expd.; many loop, and 5 day week....$75-$110
Typist; Michigan-av.; 5 days....$90
Typist-dictaphone, 36 hr. week....$100
Several key punch operators....$95
Burroughs bkkprs.; E. F. bkkprs., Underwood bkkprs. and billers.$85-$125
Page girls, beginner stenos., typists, file clerks, general clerks....$80-$90
COIL WINDER, 50c+
O. T. AT 75c—ABOUT $25 WKLY.
Ln. Power Mach., 40c+
WONDERFUL OPPORTUNITY TO LEARN THIS EXCELLENT TRADE.
DRILL PRESS, $18-$20
Lite Factory, $16-$26
MOSTLY FOR UNDER 30 YRS.
ALL TYPES OF WORK.
Punch Press, $19-$24
Manager, for lingerie shop....$110
Pastry cook, for tea room....$25
Elevator operators, young; no exp....$17
Steam table and carver....$18 M.
Hospital din. rm. and diet kit.$40-$50 r. b.
Food checker, 5 day week....$60 M.
Cafeteria ....$60 M. | Nurses' aides.$50-$75
Hotel maids ....$65 | 2nd cook $20
OUT-OF-TOWN GIRLS
You'll find it will pay
to get your job
the "Cadillac" way!
EVERY JOB GUARANTEED
10% OF PAID FEE FREE
in U. S. Defense Stamps!
CADILLAC
"THAT FRIENDLY AGENCY!"
5TH FLOOR, 220 S. STATE

—TRIANGLE—
STENO.—Mfg.; mach. shop exp....$150
STENO.—Export exp.; Spanish....$125
STENO.—Knldg. of bookkeeping....$130
STENO.-Secretary—near loop....$110
STENO.-Key switchboard—Loop....$100
STENO.-Secretary—Loop office....$100
SECRETARY—Coal Co., loop....$125
FULL CHG. BOOKKEEPER—Neat....$130
PAY ROLL CLERK—Factory exper....$125
7 BOOKKEEPERS-STENOGRAPHERS.$100
CLERICAL—Good at figures; ofc. det.$120
25 STENOS., $18 TO $25
SECRETARY—Advertising; Jewish....$95
FILE CLERK—Relief switchbd....$80
3 BOOKKEEPERS—Loop and out....$90
Switchbd.—Genl. office; Polish....$85
2 TYPISTS—Lite dictation....$95
6 E. F. BILLERS, $80
Cashier-typist...$85 | Typists; begin....$70
Multigraph ...$110 | Typists; 1 yr....$80
Typist Biller....$85 | Typists; rapid....$90
Switchboard ....$85 | Begin Stenos....$80
4 stenos., loop.$100 | Page girls....$55
GIRL LEARN MULTIGRAPH.
GIRLS-GIRLS
for defense factories
no experience required
EARNINGS TO $25
If possible, bring birth certificate.
12 GIRLS, NO EXP., $19
FOR PACKING AND WRAPPING.
8 GIRLS, NITES, 45c
WILL TEACH LITE ASSEMBLY WORK.
4 DRILL PRESS, 50c PLUS.
COIL WINDERS, NITES, 52c PLUS.
10 BINDERY GIRLS, 50c PLUS.
10 SOLDERERS, ASSEMBLERS, 50c PLUS.
10 CHRISTIANSEN STITCHERS, 50c+.
3 Inspectors..50c+ | 8 punch press..50c+
35 General Factory, 40c+
for girls; ages to 35; no experience necessary; rapid advancement. Lite, clean working conditions. Convenient locations.
OUT OF TOWN GIRLS
PLACED IMMEDIATELY; EVERY DAY.
HOTEL, RESTAUR. HELP
MANY EXCELLENT POSITIONS.
TRIANGLE
25 EAST JACKSON-BLVD.
KIMBALL BLDG., 13TH FLOOR.

EXPORT STENO., $150
English to Spanish Trans.
STENO.-DICTAPHONE....$140
SECY. TO VICE PRESIDENT....$125
PAY ROLL CLERK....$125
Beginner Stenos., $75-$85
4 E. F. BOOKKEEPER, $95-$110.
TYPIST-BILLER, $90-$105.
DICTAPHONE OPER., $85-$95.
STENO.-CASHIER....$100
50 FACTORY GIRLS
No experience nec.—Day or night...45c-50c
10 Coil Inserters, 50c Hr.
10 PUNCH PRESS OPRS....45c
5 ELEVATOR OPRS.—No exp., tall....$17
SALES GIRLS—Hosiery-lingerie exp....$20
CASHIER—Loop store....$18
FOOD CHECKER—Loop....$75
REG. NURSE, $90 B.
UNDERGRAD. NURSE....$50 R. B.
HOTEL maids—With or without ex.$50-$60
Hosp. tray..$50 r. b. | Hosp. kitch....$55 b.
Hosp. din. rm.$50 b. | Hosp. maids..$40 r. b.
WABASH
TOP FLOOR. 202 S. STATE.

Zinser Personnel Service
High School Graduates—Many openings for beginner clerks, stenographers and typists.
Legal Stenographers.
Dictaphone Operators.
Typists—insurance exp.
Stenographer—drug exp.
Mimeograph operator—Exp.
Payroll job—Clearing district.
Stenographer—Dictaphone oprs.
Statistical and payroll clerks.
Home economist—Sales promotion.
Stenographers—Southwest and West.
Credit investigator—Telephone exp.
Stenographer—Advertising agency exp.
Bookkeepers—Knowledge of stenography.
Bookkeepers—Full charge and assistants.
Switchboard oper.-typist—Exp.; southwest.
Typists for billing and statistical work.
140 S. Dearborn-st. Rm. 1549

REMINGTON bkkpg. mach. oper....$110
STENOGRAPHER-secty., No. West....$125
STENOGRAPHER-dictaph., 5 days....$100
STENO.-SECTY., Spanish translation....$165
STENO.-SECTY., Spanish translation....$110
STENOGRAPHER, some detail....$130
MOON HOPKINS, bkkpr., S. W....$100
KEY PUNCH operators....$85-$100
STENO.-SWITCHBOARD, S. W....$95
TYPIST, order desk....$90
FILE CLERK-typist....$85
STENOGRAPHER, South Side....$75
STENOGRAPHER, junior [20]....$65-$85
TYPISTS, junior [26]....$65-$85
REMINGTON-RAND, INC.
309 W. JACKSON.

CORBOY-CALVIN
STENOGS.—Perm.-temp....$18-$35
TYPISTS—Perm.-temp....$18-$30
DICTAPHONE—Perm.-temp....$20-$30
E. F. biller, lp..$25 | Stat. typists, to..$110
Compt. opr., lp.$25 | Sales, statistics.
Key punch, W.$100 | File clerk, S. S....$85
File clk., beginner. | Perpet. inventory, S.S.
H. S. GRADUATES—BEGINNERS.
ROOM 1508. 20 W. JACKSON-BLVD.

TRADE SCHOOLS—WOMEN.

BE A POWER SEW. MACHINE OPERATOR. Day or eve. lessons on single needle, zigzag, or Merrow. Big demand. Easy to learn. MASTER SCHOOL, 400 S. STATE.

LEARN Hair Styling and Beauty Culture. Lowest Tuition. Booklet on request. HALE-MARINELLO SYSTEMS. 162 N. State-st. Cent. 5007.

LEARN BEAUTY CULTURE—ONLY $65.
HEIM BEAUTY SCHOOL
6 E. Lake. Cen. 4906. 936 W. 63d.

PRACTICAL NURSING, $35
$2 dn.; da.-eve. Earn as you learn. Start any time. Del-Har, 116 S. Michigan. Dea. 6896.

WOMEN NEEDED IN COMMUNICATIONS. See our ad under MALE TRADE SCHOOLS. American Television Labs., Inc., 433 E. Erie

HOTELS call for trained women, good pay; learn at home. Write Lewis Hotel Training Schools, Desk 749, Washington, D. C.

BE a Medical Secretary or Lab. Technician. Complete X-ray course. Free catalog. Century College, 30 E. Adams. Fra. 8478.

KEYPUNCHING and tabulating course. Great demand for exp. opers. Punched Card Accounting Inst. 53 W. Jackson. Har. 8886.

BECOME A FASHION OR PHOTO MODEL. Call or write for free test chart. JO KEITH, 14 W. Lake. Dea. 0134.

MODELS—Free talent test. Del. 6272. Fashion Models Inst., 159 E. Chicago-avenue.

WE TRAIN Cashiers and Food Checkers. Dining Room Serv. School. 1009 N. State.

WORLD'S Largest, Oldest Beauty School. E. BURNHAM, 140 N. STATE. Ran. 3355.

INQUIRE about our new spot reducing course. Melliquist, 59 E. Madison. Cen. 2353.

LEARN Beauty Culture—Desperate Demand. MOLER, 177 N. State. CENTRAL 6393.

THE COLLEGE OF SWEDISH MASSAGE. 30 E. Adams, 9th floor. Tel. State 5313.

TRADE SCHOOLS—WOMEN.

Chicago Commercial College
Prepare for Civil Service Defense.
STENOGRAPHY
GREGG, MUNSON, PITMAN, THORO INTENSIVE COURSE. Beginners-Review. Typing, Switchbd., Bus. English, Office Practice. LEGAL AND MEDICAL DICTATION.
$13.50 MONTH-DAYS
3 MONTHS—$35.
EVENINGS, $6 MONTH
3 MONTHS—$15.
SPEEDWRITING, $18
Complete course. Free demonstrations.
Comptometry, $25 Complete
Felt-Tarrant Comptometer, Burroughs Calculator, Allen-Wales Electric. TYPING, $6 DAYS—$5 EVENINGS.
SWITCHBOARD, $5
RECEPTIONIST—KEY AND PLUG. DICTAPHONE, $5. CASHIERING, $5. FILING, $10. BOOKKEEPING, $5 MO. Exp. University Instructors. TERMS. VISIT-PHONE. Come in or send for FREE catalog.
Free Effective Placement
Day and Evening—Men and Women.
127 N. Dearborn Fra. 4803

Chicago Business College
Oldest [Inc. 1899]. Largest [25 rooms]. Only school 5 live swbds., 4 trunks. Can't fill call for grads. now.
SPEEDWRITING
WAR DEMANDS SPEED. Alert adults, both sexes, army-navy draftees, married women, every office worker needs shorthand quickly. Come in for surprising details. Not a machine. 6-8 wks. complete with typing. Taught here 12 years. Free demonstrations daily. Official school.
COMPTOMETER, 6 TO 8 WEEKS. Includes Burroughs and Electrics. Spec. grad. teachers. More openings than we can fill.
Bkkpr., Steno., Gregg, Munson, Pitman, begin.-review, $15 month, days. Cashrg., Compt., Switchboard Rec. Big catalog free. Don't be confused. Our only school. Come in and see how nice the school really is. LOWEST RATES with superior facilities. Evenings, [Shorthand, $6 month.] NEW CLASSES THIS WEEK.
WALTER D. HARRIS, B. S., M. A., Pres. 190 N. State. Both sexes. Fra. 4122.

ATTRACTIVE GIRLS
Excellent opportunity for those who qualify for fashion modeling. Sizes 12 to 18. Small tuition fee. Free placement service. Write for free 20 page book, "A FASCINATING FUTURE."
VERA JANE STUDIO
64 E. Jackson-blvd. Wabash 9332.

Northwestern Secretarial
Prepare for Defense and Civil Service, Senior and Junior Stenographers; Senior and Junior Typists. Classes now forming every day, evening. Shorthand, Expert Typing, Dictaphone, Comptometry, $10. 100 POSITIONS OPEN, $120-$140 MO. 220 S. STATE-ST. WABASH 1477.

A MODELING CAREER
Well paying, enjoyable, fascinating. Visit, call or write for free book. YOUR 3 STAR CAREER.
MALLON-FRIEL STUDIO
32 W. RANDOLPH. DEA. 3106.

U. S. CIVIL SERVICE PAYS beginner Stenos., or Comptometer Opers., $1,440 a year. We train you to pass all exams. Comp. or brush-up courses. Day-eve. Century Bus. Col., 30 E. Adams. Fra. 8478.

A PROFESSION:
SWITCHBD. LIVE BOARDS, RECEPTION. Letters prove placements. Many calls. Only schl. 4 latest boards, 9 da. or eve. Visit Am. Schl. Field's Annex, 24 N. Wabash. Cen. 6646

AMERICAN SCHL. OF BEAUTY CULTURE. JOHN MUELLER and his staff offer America's finest Stylist and Teachers. Guar. Complete Course. Low Tuition. 30 E. Adams-st., 9th fl. Cent. 5446.

WORLD'S LARGEST WORLD LEADERS.
SELAN'S BEAUTY SCHOOLS
NORTH: 4066 MILWAUKEE. AVE. 3200.
SOUTH: 6404 S. HALSTED. NOR. 2500.

BE A NURSE BIG PAY
while learning; pos. No age limit. Winthrop Schl. Est. 28 yrs. 6206 N. Winthrop.

BOARDING SCHOOLS.

STARRETT School—Chicago's superior day and boarding school for children, 4-16 yrs. Reasonable tuition; in proof bldgs. 4515 DREXEL-BLVD. OAKLAND 6362.

LEOTA SCHOOL FOR GIRLS — 4-18 yrs.; accred. in.; atten. sports, riding horses; reasonable tuition. Beautiful location. Call Miss Landon, Monroe 1838.

DRESSMAKING—MILLINERY SCHOOLS.

LEARN Dress designing, dressmaking, pattern drafting—Millinery or power mach.; day or eve. For after war demands, prepare now. Free bklt. MASTER COLLEGE, 400 S. State.

GET the best—Dressmaking, design, pattern, draft mill, pow. mach. Low cost. Day-eve. Rene School, 3419 Chicago-av. Van. 0933.

DRESSMAKER-tailoring—Expert fitter and finisher desires work. Formals, bridal gowns; shop experience. Atlantic 0455.

DRESS design, pattern draft, dressmaking, millinery. Forest Academy, 36 S. State-st.

FACTORY course, $15; pow. mch., $3; dressmak., design. Chgo. Schl., 127 N. Dearborn.

MUSICAL INSTRUMENTS.

Pianos and Players.

—WE HAVE SEVERAL USED—
GRAND PIANOS
TAKEN IN TRADE ON OUR NEW KIMBALL GRANDS AND CONSOLETTES TO CLOSE OUT AT ONCE WILL SELL AS LOW AS $195 AND UP. EASY TERMS.
W. W. KIMBALL CO., 308 S. WABASH. OPEN EVENINGS UNTIL 9 P. M.

SPINET
Late model. Will transfer account to reliable party at $1.50 per week. See MR. RUSSELL, Credit Mgr. Wab. 6900. BALDWIN PIANO CO., 323 S. Wabash-av.

GRAND piano bargain—Small size; used, but looks like new; $167; easy payments. P. A. STARCK PIANO CO. 234 S. Wabash-av. Open evenings.

SMALL size, used upright piano, only $35—Minimum payment, terms 50c a wk. Fireproof. Private Piano Warehouse, No. 39. S. Ashland-av. at 39th. Open until 9 p. m.

USE OUR PIANO—Home trial plan to test your child's ambition before buying. WYMAN'S, 604 Republic Bldg., 209 S. State.

SAVE $75 to $100 on New Spinets. Well known makes. It will pay you to see them at 5224 W. Chicago-av.

FLOOR SAMPLE, CABLE SPINET. Late model at saving of $75. Terms. Open evenings. CABLE'S, 228 S. Wabash.

CONSOLE, late design sample, special, $165. Also four demonstrators from $185. GULBRANSEN FACTORY, 820 N. Kedzie.

MOVING! Must vacate at once. 40% off all spinets. 6801 S. Halsted-street.

STEINWAY grand piano—Excellent condition; bargain. Herman, 3121 Lawrence-av.

MINIPIANO Spinet, slightly used, $165. MOIST PIANO CO., 5509 Broadway.

MUST sell—8 used grands, $125 up, like new. New spinets, $100 off. 6512 N. Clark.

NEW AND USED SPINET AND GRAND pianos, $165 up. Victor Storage, 4809 Lake.

CLOSING OUT—Large selection Spinets and Grand pianos, $125 up. 6242 W. Grand.

WALNUT SPINET—$150. 3238 W. Harrison-st.

$400 BALDWIN spinet, $225. Also $1,200 Conover grand, $225. 5408 W. North-av

3 SPINET, 2 Grand, 1 Studio—Cash barg. Schroeder, 3409 N. Ashland—Est. 50 yrs.

Accordions.

ACC. wanted—We buy, sell, all sizes. North Austin Music, 5910 W. North. Mer. 5905

CLOSING out—25 accs., some strmld., $20 up. 311 S. 5th-av., Maywood. Call Maywd. 1837.

BUY, sell used accordions—Dallapes acc., sac. price, $300; Joprni, $65. Nev. 1831.

Phonographs and Recorders.

R.C.A. heavy duty 16 in. recording equipmt. for sale. Edgewater 1606.

Wind, String, Etc.

BAND INSTRUMENTS REPAIRED—Refinished, lacquered, or plated; bring your instruments to our shop for quotations; see work done; guaranteed. Allen Plating Co., 434 S. Wabash, 6th floor.

WANTED—Musical instru. Cash, all kinds. So. Town Music, 121 E. 69th st. Vin. 8832

2 VIOLINS—CALL SOUTH SHORE 6545, BETWEEN 6 AND 6:30 P. M.

CLOTHING, FURS, ETC.

DRASTIC REDUCTIONS.
FINAL CLEARANCE.
BRAND NEW-PAWNED BY FURRIERS.
4 Seal Dyed Coney Coats....$28
2 Mouton Lamb Coats....$39
3 Caracul Lamb Coats....$59
6 Black Persian Lamb Coats....$145
LEVINSON'S LOAN BANK
739-41 N. CLARK-STREET.

WHOLESALER sacrificing entire stock of 1942 fur coats and chubbies. Guar. wholesale prices; save up to 75%. Kasnow Whlse. Furs. 222 W. Adams, Rm. 263. Open Sun.

HIGHEST cash paid for men's used clothing, shoes, ladies' cloth and fur coats; will call promptly. Abbott Clothing, 4086 Broadway. Phone Lake View 6820-6839.

GORGEOUS gen. east. mink coat; slightly used; perf. cond.; barg.; $225; late style. MILLER FUR CO., 166 N. MICHIGAN.

HIGHEST CASH PRICES PAID FOR MEN'S used CLOTHING, ladies' FURS. Always open. 4545 Sheridan-rd. Ph. Edgw. 7630. Will call

MUST sell out entire better used suits and o'coats. Low prices. 1048 N. Wells-street

HIGHEST cash prices for men's used clothes ladies' fur coats. We call. Lincoln 4686

PRINTING MACHINERY AND SUPPLIES.

FOR SALE or trade—14x19 Baum folding machine, automatic feed. Edgewater 1606.

INSTRUCTION.

COMPLETE Course in practical or infant nursing, $10. Longbeach 2261.

TO RENT—ROOMS—CENTRAL.

Central.

$1.35 DAILY. $5.00 WEEKLY. Walk to work. Save time and money. WESTON HOTEL, Madison and Market-sts.

TO RENT—ROOMS—SOUTH.

BLACKSTONE, 5705—Lt. rm. with bath; pri. fam.; gentleman; I. C., bus, surf.; reas.

DORCHESTER, 5313, front—Newly furnished. Innerspring mattress. Kent, Hyde P. 1791.

KENWOOD, 6340—Lg. frt. rm. with sun p., tw. beds; also smaller rm. See Bradbury.

KIMBARK, 6557 S.—Big rms.; suit. 1 or 2; corner hse.; free parking; $4-$6. I. C., L.

KIMBARK, 6638—Nice, clean, quiet, frt. rm., bed., blk. to I. C., surface. Home. Reas.

NORMAL-BLVD., 6400—ENGLEWOOD 3700. NORWOOD HOTEL. New dble. inador bed, adj. bath; all trans.; cafe; $1.50 and $2 per day; also kit. apt.

LIVE AT THE "Y"
All club facilities; conv. to everything; I.C., bus, surface; full 24 hour service; single $5 to $7 weekly; double, $4.50 to $6.
HYDE PARK Y. M. C. A.
1400 East 53d-st. FAirfax 5300.

DESIRABLE room—Adjoining bath; priv. home; nr. I. C.; restricted. Hyde Pk. 9164.

70TH-ST., 1650 E.—Nice furn. slpg. rms., 1-2, gents pref.; nr. I. C., surf.; reas.

Hotel Rooms.

PARKLAND HOTEL
$7 Wk. Rm. with Priv. Bath
Unexcelled service and transportation.
1550 E. 63d-st. At Jackson Park.
Phone Plaza 2710.

TO RENT—ROOMS—NORTH.

ASTOR, 1352—Real homey atmosphere; singles and doubles. Delaware 8180.

BANKS-ST., 2 E.—Attr. single-double rooms; twin beds; pri. baths. $7-$12. Walk to loop.

BELDEN, 438, 1st—Pleasant frt. rm.; adj. bath; priv. fam.; bus. person. Lin. 2597.

BOSWORTH, 7615 [3d]—Beau. in sm. quiet, adult fam.; 1 or 2; adj. bath; bus, L, surf.

BRYN MAWR, 1031—Lge. master bedrm.; priv. shwr.; all trans. Ard. 2583. Hult.

CEDAR-ST., E. 61—CANTERBURY HOUSE. Attractive sgl. rms., $6-$7. Walk to loop.

DEARBORN, N., 1224—2 slpg. rms.; nicely furn., clean; $4.50-$5.50 wk.; good trans.

DIVERSEY at Pine Grove—Sgl. or dbl. rm.; meals opt.; men pref.; restr. Bit. 9691.

DOVER, 4533—Attr. frt. rm., run. wtr.; priv. home; restr.; empld.; all tr. Edge. 5063.

GREENLEAF, 1411—Nice r., ad. bth., $3.50; priv. fam.; all trans.; lady. Holly. 5693.

JUNIOR-TER., 818—[4300 N.] Lge. lt. frt. sgl. or dbl. Well furn. Pri. fam. All trans.

LAKE SHORE-DR., 1240—Beautiful studio rms.; private bath; suit. 1-2-3; reasonable.

LAKEWOOD, 5245—Lgt. rms.; lge closets; Edgewater L, bus, surf.; reas. Ard. 1932.

RUSH, 721—Yg. cpl.; will rent sgle. rm. Homelike. Restr. Glotfelty. Del. 1382.

RUSH, 932—Large frt. room; suit. for 1 or 2; bed Beautyrest; good home. Tierney.

SHERIDAN, 6166—SGL.-DBL. ROOMS. Priv. bath; kit. privl.; all tran. Hol. 3730.

WAVELAND, 729—Attr. twin bedrm. for 2 bus. men; meals opt.; all trans. Buc. 2416.

WINCHESTER, 4812 N., 2d—Rm.; priv. bath; also unfurn. lge. frt. rm.; use kit.; gd. tr.

WINTHROP, 5455—Lge. frt. rm. Quiet priv. res. Reas. L, surf. 1 blk. Ard. 8364.

NEAR LOOP, LINCOLN PARK "L." Entirely new, attractive rooms. NORTH-AV. Y. M. C. A. 1508 N. Larrabee [1600 W.]. Mohawk 2603.

SUNNY ENGL. basmt.—Lake view; priv. entr.; bath; yard; suit. 2. Delaware 7539.

PLEASANT rm.—Conv. all trans.; private family; $4. Sunnyside 3613.

1 LIGHT rm.—Kitch. priv.; woman pref.; all transp. Sun. 7834. Sun. eves. aft. 7 p. m.

BEAUT. furn. lge. master bedrm., adj. bath Overlk. lake. Gent. Sun. 3112.

Hotel Rooms.

CLARK, 1219 N.—Duchess of Windsor Hotel. Kitchnts., $1 day up; slpg., $3 week up.

TO RENT—ROOMS—NORTHWEST.

BERNARD, 5919—Lt., airy room; priv. family; new house; good tran.; reas. Ind. 5915.

LONG-AV., N., 5200—Big room in bung; pri. bath, shwr.; big closet; gd. trans. Ave. 1484.

IRVING PARK Y. M. C. A.
Nicely furnished rooms; many with running water and bath; 12 minutes downtown via railroad; cafeteria and restaurant. 4251 Irving Park-road. Pensacola 1400.

ROOM IN PRIVATE HOME for employed business man; also garage. Berk. 1868.

TO RENT—ROOMS—WEST.

HOMAN-AV., 323 S.—Single, warm, clean rm., adjoining bath; gentlemen; $3.50.

WASHINGTON—4101; large outside sleeping rm.; private family; Tovey, 2d floor.

LIVE AT SEARS Y. M. C. A.
Nicely furn. rooms. $4.50 up weekly.
820 S. KEDZIE-AV. NEVada 3800.

2D APT.—Furn. room, opposite bath; pref. gentleman; good transp. Mansfield 7488.

TO RENT—HOUSEKEEPING ROOMS.

South Side.

DORCHESTER, 5222—Lge. frt. Pul. kit.; elec. ref.; $7.50; smaller units, $5, $4.50.

KIMBARK, 6500—Nicely furnished 1-2-3 rm. apts.; gas, light, refrig. free; attrac. rates.

LAKE Park, 3603—1 lrg. rm., kitnt. apt., elec. ref., cln., nicely furn.; $5 wk. Adults.

LAKE PK., 4919—Cln., quiet kit. apts., $20 up; refr.; auto. sp. free; all trans.; adults.

WOODLAWN, 6017—Warm 1 rm. furn. apt., wall bed, $4.50 up; slp. rms., $3. Adults.

65TH, 909 E.—1-2 RM. KITNTS. Cln., nicely furn.; adults; gd. trans.; $5-$8.

North Side.

BROADWAY, 4040—Ex. ht.; parl. kitnt., $5; Pullman kitnt., $4; 2 rms., $7; tourist rms.

CHESTNUT, 62 E.—1 rm. kit., $7 up; 2 rm., real kit., refrig., hotel serv.; walkg. dist.

CUYLER, 933, near Broadway, "L" [4030 North]—1 rm. kit.; Frigid.; adults; $5.50.

DOVER, 4608—1 block E. of Clark; 1 room kitchnt.; light; exc. trans.; reas.; adults.

FREMONT, N., 3810—2 large rms.; newly decorated; refrig.; all transportation.

HAZEL, 4321—1 lge. frt. kitchnt.; refrig.; answer phone for part of rent; adult.

KENMORE, 4618—KENMORE APT. HOTEL. Kitchenettes, $5-$6; priv. bath, $8-$9 wk.

LAWRENCE, 845—Frt. rm. apt.; nicely furn.; Frigidaire; porch; $8.50 wk. Adults.

PINE GROVE, 2717—1 rm. apts., front; newly dec.; exc. loc., trans.; $7. Slp. rms., $4.

RIDGE-AV., 5817—Room for 1 or 2, running water; good transporation. Edgewater 4072.

SHERIDAN, 4520—Clean, lg. frt. 1-rm. kitnt.; nice furn.; refrig., inador bed; adults; $9.

SHERIDAN, 4723—1 rm. kit., $7 up; 2 rm., priv. bath, maid service, rfg.; bus to door.

SHERIDAN, 5016—Lg. 3 rm. apt.; pri. bath; Frig.; reas. Also 1 r. kit. apts. $5 wk. up.

ST. James, 459 [2500 N.]—Blk. Lin. pk.; well furn., lge. 1, 2 rm., new. dec. $4 up.

WINTHROP, 5828—1 rm. kitnt., $5; suitable for 2; all trans. Conv. neighborhood.

Northwest Side.

AUGUSTA-BL., 3222—Priv. home; warm 1 rm.; constant hot water; near shops, tran.

West Side.

MONROE-ST., 3358—Hskpg. 2 rm. suite; furn. comp.; best trans.; $7; adults.

VAN BUREN, 3501—2 front rooms; Frig.; clean; pri. entrance; adults; good trans.

BOARD AND LODGING.

South Side.

62D-ST., E., 1111—Rm. and board; home cooking, $7.50; gd. trans. Hyde Pk. 6836.

ATTR., congen. home for young people—New. furn.; reas.; I. C., L. U. of Chi. Pla. 9709.

North Side.

DEARBORN, 1236—De luxe girls' club; stud. rms.; ex. mls.; pvt. bath, $8 up. Wlk. loop.

LAKE SHORE-DR., 1046. Frost Club for Girls.

RUSH-ST., 1037—2 rms., exc. meals, in priv. fam.; reas.; exc. trans. Del. 7204.

SHERIDAN, 5643—Dbl.-sgl. rms.; hm. on lk.; pri. bath; exc. mls.; reas.; all tr. Sun. 9319.

4816 KENMORE—Pleas. frt. rm. suit. 1-2; exc. meals; reas.; L. bus. surf. Sun. 7669.

Northwest Side.

MEDILL, 4947 W.—Suit. 1 or 2; adj. bath-shower; gd. trans.; reas. Berkshire 7781.

Suburban.

OAK PARK—Pleasant room, board opt.; exc. meals; laundry; reas. Village 3796.

Convalescent Homes.

BISSELL, 2219—Cozy home for aged women; gd. food; exc. transp.; reas. Lin. 3996.

Children.

EXP. care children—Private bungalow; 1 blk. schools; lg. yd., play rm. Grovehill 0968.

HOTELS AND APARTMENT HOTELS.

OLYMPIC HOTEL—$6 WEEK, $1.50 DAY. ALL RMS. BATH, RAD. 1015 N. CLARK.

WACKER Hotel—New fireproof bldg.; outside rms.; priv. bath; $8 wk. up. An A. A. A. Hotel, 111 W. Huron-st., corner Clark.

BUENA PARK HOTEL. 4145 Broadway—350 newly furn. outside rms., $6 wkly. up; L, bus, st. car at door.

STORY Hotel 2115 Sedgwick—Large outside rooms, suites; 24 hrs. serv.; $6 week up.

CHOICE accommodations and appointments at the MARYLAND Hotel, 900 Rush-street.

OAKWELL hotel—1011 N. Wells. Save carfare; 10 min. walk lp. $4 wkly. $1.25 day.

PLAZA HOTEL Clark and North-av. Hotel rooms, suites, kitchenette apt. available

"THE POINSETTIA" for Better Living. Complete service, trans. 5528 Hyde Park.

DEWEY APARTMENTS—In the Edgewater Beach Hotel. Telephone Longbeach 6000.

HOTELS AND APARTMENT HOTELS.

DEARBORN PLAZA
KITCHENETTE APTS. $14.00 WEEK UP. SPECIAL MONTHLY RATES. Rooms, $10 per week; daily, $2.50 up. Walking distance to the loop.
1032 N. DEARBORN-ST. WHI. 6464.

WINDALE HOTEL
6019 N. WINTHROP-AV. LON. 2840.
$6.50 WK. AND UP. DAILY $2.00 UP.
ALL ROOMS WITH TILE BATH-SHWR.

BREVOORT HOTEL
Madison, East of La Salle
15 STORY FIREPROOF BUILDING. UNDER NEW MANAGEMENT.
Daily Rates from $1.75.
Weekly Rates from $8.00.
RADIO IN EVERY ROOM.

Fort DEARBORN Hotel
[CORNER LA SALLE AND VAN BUREN.] Modern, fireproof, 18 story hotel; 550 rms. Newly furn.; decorated; compl. hotel serv.
$8.00 Weekly, $1.75 Daily
[Opposite La Salle-street Station.]

SHERIDAN PLAZA
SHERIDAN-RD. AT WILSON.
400 rooms with bath.
$1.50, $1.75 AND $2 DAILY.
$35 TO $50 MONTHLY.

NEWEST FIREPROOF BLDG., NEAR LOOP.
MARK TWAIN HOTEL
NEW, MODERN FURNITURE.
Priv. tub, shower, free radio, garage serv. $2 single, up; $3 dbl.; $9 wkly. and up. 111 W. Division, cor. Clark. Mich. 7150.

FOR YEAR 'ROUND COMFORT—LIVE AT
The Stevens Apartments
1 room, $55-$85; 2 rm. apts., $120 up. 720 S. Michigan. WABASH 8450.

WELLINGTON ARMS
2970 SHERIDAN-RD.
1 to 5 room apts., furnished and unfurnished; $42.50 up. Bittersweet 4600.

$70—BEAUTIFULLY FURNISHED—$70 BEDROOM APARTMENT. Large rooms; ample closet space; new carpeting throughout; new modern stove; elec. refrig. Just dec. Ideal trans. Carylcourt Apts., 4537 Drexel-blvd.

LINCOLN PARK ARMS
2738 PINE GROVE-AV. LIN. 1400.
1 TO 3 ROOM FURN. APTS. COMPLETE HOTEL SERVICE. RATES $50 UP.

BERKSHIRE HOTEL
$8.00 AND UP WEEKLY.
Every room with bath.
5 min. walk to loop. 15 E. OHIO-ST.

BUENA TERRACE HOTEL
Spacious 2-3 rm. apts.; newly dec.; new stoves, refg., carpets; full hotel serv.; elev. bldg.; all tr.; $65 up. 4246 Sheridan.

APARTMENTS AND ROOMS TO SHARE.

ROOM Rental Serv.—30 E. Adams. Sta. 9446. The oldest estab. free service to seekers.

BUS. woman—Shr. large 1½ rm. apt. overlook lake-Linc. pk.; same; Jewish. Bit. 4417

BUS. girl, shr. mod. 1 rm. kit. apt. with same; reas. Lincoln 6234, Apt. 107, eves.

LADY wishes to sh. 5 rm. apt. with same; reas. Spauld. 0391 after 7 p. m.

FIRST IN CHICAGO—FIRST IN SERVICE. Chicago Rm. Registry, 6 N. Mich. Dea. 2713

TO RENT—HOUSES.

South Side.

SOUTH SHORE—6 room house, available May 1; $75. Address L P 467, Tribune.

Northwest Side.

COZY 4 rm. house—Bath, h. w. ht.; adults pref. Reas. rent. Palisade 0244.

WANTED—TO RENT—HOUSES.

IN West Rog. Pk. nr. Armstrong schl.—5 or 6 rm. house or apt.; natl. fireplace; pref. oil ht., yard; reasonable. Rogers Pk. 3734.

BUNG.—5 rm.; May 1st; near I. C. South Shore branch; no. 76th; $50 mo.; option to buy. Address L H 346, Tribune.

5 OR 6 RM. Bungalow and garage—$35. Via Calumet High school. Rad. 7051.

MOD. 5 rm. house—No. or No. West, by May 1; 3 adults; under $50. Juniper 3981.

6 OR 7 rm. house—Northwest Side; reasonable rent; imm. or May 1. Armitage 6371.

TO RENT—APARTMENTS—GENERAL.

CHOICE APARTMENTS
2½ to 8 rooms; Chicago and suburbs; $35 up. Now and May 1. Central 3338.

TO RENT—APARTMENTS—SOUTH.

General List.

BEAUT. 3-4 rms.—$37.50-$45; sunny; light wdwk.; firepl.; ex. tr. 833 E. 46th, nr. Drexel.

MODERN 2 to 4 rms.—Near lake, park, all trans.; $35-$45. Kenwood 8407, betw. 12-1.

1, 2, 3, 3½ Rooms.

UNUSUAL unfurn.-furn. 2-3 rm. kitchen-bedrm. apts.; tile bath, shwrs.; encl. pch.; child welcome; all tran. Pullman 6552.

1633 E. 67TH-ST. — 2½ rooms, 3d floor, March 1. $33.50. Plaza 6521.

4850 DREXEL, Apt. 3-L—2½ rms., large bath; elec. range; $45. Avail. March 1.

9142 S. LOWE—2 rm. apt.; gas, elec. furn.; nr. Rock Isl.; im. poss. Vincennes 1285.

6530 KENWOOD-AV. — 2 rooms, $31.50, March 1; free gas, lgt., refrig.; nr. I. C.

4, 5, 6, 7 Rooms and Larger.

VISTA HOMES
5844 STONY ISLAND-AV.
6 TO 8 ROOM APTS.
DOORMAN—ELEVATOR—GARAGE.
Overlooking Jackson Park.
A modern fireproof bldg. Spacious rooms.
HOGAN & FARWELL, INC.
Exclusive Agents.
Representative on premises. Dor. 2717.

SOUTH SHORE VILLA
69TH AND SOUTH SHORE-DR.
5 ROOMS, 2 BATHS, $90-$100.
6 ROOMS, 3 BATHS, $140-$160.
7 RMS., 3 BTHS., 2D. COR., $165.
Newly decorated; steel equipped kitchens; immediate occupancy.
Overlooking South Sh. Country Club.

7000 South Shore-dr.
6-8 rms, 3 baths, 2-3 master bedrooms, woodburning fireplace. East, north, and west exposures. Overlkg. lake and So. Sh. Country Club. Avail. May 1. Plaza 3500.

5 BEAUTIFUL ROOMS—Spacious, 2 baths. Subl. Overlooking lake. Elevator bldg. 4940 East End, Apt. 2C. Fairfax 7667.

SPACIOUS 6 rms.—2 baths; canvas walls; sou. shr.; I. C.; 3d fl.; Dorchester 9631.

SUBLEASE March 1st—7731 Essex-av. 6 rm. apt., 2d floor; 2 baths; $75. Strans.

MODERN 4 rms., shower; new refr.; avail. March 1. $47.50. 8011 Merrill, 1st.

5 RMS.—UNHEATED; WOODLAWN...$30 Select tenant only. Dorchester 0700.

7048 CHAPPEL—4 or 5 rms.; Mar. 1 or May 1; Jeffery-av. I. C.; mod.; shwrs., t. t. stve.

SUBLET Mar. 1—6 rms., 1st fl.; extra lge. liv. rm. Burns, 5635 Dorchester. Dor. 6893

6 RM. apt., Hyde Park—5 closets, new stove, refrig.; adults; $50. May 1st. But. 9041.

7 RMS.—Sun parlor, 3 baths, shower, side dr. to htd. gar. 5312 Greenwood. Mid. 5833.

SUBLEASE March 1—7 lg., lt. rms., sun p., G. E. refr., $55. Davenport, 6942 Stony Isl.

CORNELL, 7709, and Maryland, 8120—Strictly modern; 6 rms. each. South Shore 7702.

TO RENT—APARTMENTS—NORTH.

General List.

1½-3-3½-4 ROOMS
Rental $62.50 up. Immediate possession. All new modern apartments. Electric kitchen; Parquet floors, Venetian blinds. FREE electricity and refrigeration. Overlooking park and yacht harbor. Also 3 room penthouse apartment. 3314 Lake Shore-drive. Lakeview 4130.

2½-3½-5 ROOMS
1036 Sheridan-rd. [6400 North]—Well arranged rms.; canvas walls; modern bath; new refrigerator; all trans.; shops, 2 blks. CENtral 3338. Now and May 1. $42.50-$75

THE AQUITANIA
5000 MARINE-DRIVE.
3½ to 6 rm. apts., compl. modernized; overlk. pk., lk., 24 hr. elev. ser. Lon. 2928.

1201 CHASE-AV., at lake—Large 4 rm. apt. priv. beach; restricted. Bri. 2749. owner
1206-30 JARVIS—Beaut. 2½-4-5 room lake front apts.; private beach; $49.50 up.

WELLINGTON ARMS, 2970 SHERIDAN-RD. 1 to 5 rms. kitchenettes; furnished or unfurnished; starting at $42.50. Bit. 4600

1, 2, 3, 3½ Rooms.

2000 LINCOLN PARK WEST
Bedrm., Livingrm., Dinette-Kit.; 4 large closets; newly refinished parquet flrs. Peter F. Reynolds Co. Lin. 3633. Div. 0014

SMART AND INEXPENSIVE. Modern 2½ rm. kitchenette apt.; dinette living rm.; cleverly arranged. 3638 Pine Grove. Bitt. 1129 or Dea. 0651.

2½ LARGE kitnt. apts. on the lake—Pvt. beach; el. refrig.; excel. trans. For May 1. Gas incl. $42.50. 1200 Sherwin. She. 974

SUBLET 1½ rm. apt.—March 1st; large living rm.; kitchen; dressing rm.; exc. transportation. 936 Sunnyside, Apt. 6.

OUTSTANDING 3 rms.; gorgeous view of lake and park. THE ADMIRAL, 909 Foster

837 WOLFRAM—1½ rms., $37.50; carpeted floors; elec. refrig.; tile bath, elevator

SUBLET till May 1—2 rm. apt. on 2d fl. 4719 N. Winchester. See janitor.

3½ RM.—Modern; free gas; avail. Mar. 15th sublet $40 mo. Hollycourt 2982.

TO RENT—APARTMENTS—NORTH.

1, 2, 3, 3½ Rooms.

FULLERTON PARKWAY TOWERS.
415 Fullerton-parkway.
18 Story Fireproof Building.
OVERLOOKING LINCOLN PARK.
2 and 3 Room Apartments.
24 Hr. Elevator Service.
PETER F. REYNOLDS CO., LIN. 1518.

1000 Loyola-av.
On the Lake—Private Beach
2½ and 3½ rooms. $50 up; carpet floors. Manager on premises. Amb. 3999.

1400 LAKE SHORE-DRIVE
Within walking distance of loop. Living rm., din., new kitchens; gas, elec. refg. incl.; $60 to $75. Agt., Whi. 4180.

4, 5, 6, 7 Rooms and Larger.

6 Rooms
WITH LAKE VIEW
This different apartment with south and east exposure; eight floors high, with new kitchen and extra breakfast room, for $152.50 in this elevator bldg., with 24 hour uniformed attendants; garage in building; free parking.
5510 SHERIDAN

550-68 SURF-STREET
4 ROOMS—$60.00-$67.50.
5 ROOMS—$55.00-$72.50.
6 ROOMS—$77.50-$80.00.
559-61 SURF-STREET
7 ROOMS—$90.00-$100.00.
8 ROOMS—FROM $95.00.
24 HOUR ELEVATOR SERVICE.
Modernized, light, airy apartments. Near shopping. Convenient to bus and surface lines.
MANAGER—559 Surf-st. LAKeview 0861.
GEORGE S. LURIE CO. FRAnklin 0370.

219 LAKE SHORE-DRIVE
5 TO 8 ROOM APTS.
Doorman. Elevator Man.
Hogan & Farwell, Inc., Managing Agents.
664 N. Michigan-av. Whitehall 4560.

MARINE DRIVE APTS.
New 4-5 rm. apts.; park, lake view; electric kitchens with breakfast nook, tile baths, Venetian blinds, sun deck, 12 safety elevators. 5060 Marine-dr., Lon. 5979.

SUBLEASE SACRIFICE
Mod. 4 rm. apt.; Marine-dr.; elec. kitch.; Ven. blinds, Parquet flrs., tile bath; large closet space. $85 apt. Will make substantial concess. to October. Ard. 3592.

1400 LAKE SHORE-DRIVE
Within walking distance of loop. Lake exp.; 2 bedrooms, living rm., 2 baths, din., new kitchen; gas, elec. ref. included in rent; $122.50. Agent. Whi. 4180.

6 LARGE DE LUXE ROOMS
2 glazed porches; 2½ baths; 9 closets; canv. walls; ideal loc.; nr. lake and trans. 1325 GREENLEAF. SHELDRAKE 6248.

4900 SHERIDAN-ROAD
Corner bldg. Attractive 7 rooms and 3 baths, 3d floor; reas.; near all transportation, lake and park. Longbeach 8833.

1400 LAKE SHORE-DRIVE
Within walking distance of loop. Liv. rm., bedrm., din.; new kit., ext. inad. bed util. incl., $82.50. Agt. Whi 4180.

7614-16 Eastlake-terr.
6 lge. rms.; 2 baths; facing lake; encl. pch.; newly remodeled; $90. Sun. 8077.

5-6 ROOMS, $62.50 to $82.50
457 Belmont—Modern; tile baths, canvas walls; near all transp., shops, schools.

1400 LAKE SHORE-DRIVE
Within walking distance of loop. Lake exp.; liv. rm., bedrm., new. kit., gas, el., ref. free; $92.00. Agt., Whi. 4180.

841 GUNNISON—6 rms. and s. par., $67.50; lge. rms., encl. porch; compl. dec.; priv. yard. 4834 N., E. of Sheridan. Rog. 0025.

411 BRIAR-PL.—7 rooms, 3 baths, sun porch, fireplace; private laundry, $125. See janitor or call Central 5050.

SUBLEASE—2104 W. Fargo; 4 lge., lgt. rms. Canv. walls, new stove and refr.; except. value $52.50. Restricted. Hollyct. 5463.

SEE this beau. 5 rm. new mod. apt.—Tile bath; all conveniences; 1 blk. from lake. 1041 Glenlake. Agt. or Crawford 3414.

700 IRVING PARK—6-8 rooms, tile baths; $72-$110; lg., mod.; new refrig. Lak. 6480.

GORGEOUS 7 rm. apt.—Overlooking lake, 2½ baths; all transp.; $100. Wel. 1100.

TOWN AND GARDEN APARTMENT HOMES, 411 Blackhawk-st. Mohawk 2711.

4-RM., white wdwk., inador, blt.-in tub, shwr. Free ref.; all tr.; nr. lake; $55. Wel. 1100.

SUBLEASE—Attrac. 4 rm. Eng. base. $37.50. Avail. Mar. 1; see jan. 7630 N. Bosworth.

SUBL.—Mod. 5 rms., $57.50; will dec.; avail. imm.; gd. trans., shopg. 4859 N. Wolcott.

5359 KENMORE—5 rms., cor., 3d; Mar. 1st; adults; all trans.; restricted. Lon. 6955.

5133 SHERIDAN—4, 6 rms., sun parlor; sh., extra lav.; nr. pk., lk.; adults. Lon. 6955.

4149 SHERIDAN—6-7 rms.; lg., lt.; 2 baths, shwr.; sun par.; all tr.; adults. Lon. 6955.

ATTRACTIVE 5 rm. apt.—Fireplace; steam heat; 1st fl. Mar. 1st.; reas. 1425 Balmoral.

7417 N. CLARK—5 rms., t. t. stove, new refr. Vacant; 30 min. loop. $50. Rog. 7754.

AVAILABLE March 1 — 4 rms., 2 bedrooms, stove heat. 2332 Eastwood. Edge. 3503.

5 RMS.—2 baths, sunpar., gls. pch.; 6 rm. effect. Sheridan & Jonquil. $62.50. Rog. 5556.

4 LGE. rms.—Clean; shwr. bath.; t. t. stove; $45; imm. poss. 2467 Gunnison [4830 N.].

4 RMS.—Mar. 1; ¼ bl. W. Sheridan; ½ bl. S. Belmont; mod. dc.; new ref. 3159 Hudson.

4730 N. VIRGINIA—5 rms., 1st, tile bath; new t. t.; $70; L. surf. Edg. 4149-1897.

BRAND new 4-5 rms.—Elec. kit. $65-$75. Adults. 2920 Summerdale. Rav. 6309.

720 BITTERSWEET PL.—6 rms., 2 baths; encl. pch., nr. park; exc. tr. $85. Bit. 6153.

TO RENT—APARTMENTS—NORTHWEST.

1, 2, 3, 3½ Rooms.

2½ RM. APT.—March 1; t. t. stove; el. refr.; $34. 3915 Addison. Ind. 2949.

BEAU. 1½-2½ rms.—Free lite-gas, new stv., refg.; exc. transp. Apt. 5. 3055 Leland.

4, 5, 6, 7 Rooms and Larger.

SUBL.—Lge. 5 rm. cor. apt.; airy, light rms. No children or animals; restricted; refs. req. Albany 0068, between 6-8 p. m.

4205 N. KEDVALE.
Immed. poss. Ultramod. 4 rms., newly dec.; free gas; gd. trans.; subl. Agent in bldg.

TO RENT—APARTMENTS—WEST.

General List.

1, 2, 3, 3½ Rooms.

3 RMS., priv. bath, back pch., gas and light free; dec. to suit.; poss. 3822 Wilcox.

TO RENT—APARTMENTS—SUBURBAN.

GENERAL.

OAK Park 6 rm. furn. apt.—In duplex; fine neighborhood; gd. trans.; gar. Village 4836.

NORTH.

Evanston—15 minutes to loop.

OVERLOOKING LAKE, 498 SHERIDAN. Hi. grade, spacious 4-5-6 rms., 2 baths; woodburning fireplaces; picture windows. W. S. Hennessey Co., Rogers Park 0458.

NORTH SHORE houses and apartments—McGUIRE & ORR, Evanston. Rog. 3213.

SUBL.—5 outs. rms.; 2 sun pchs. Apt. overlooks garden. $70. Nr. tr., schls. Gre. 8065.

TO RENT—FURNISHED APARTMENTS.

(See Also Hotels and Apt. Hotels.)

SOUTH.

$70—BEAUTIFULLY FURNISHED—$70 BEDROOM APARTMENT.
Large airy rooms; ample closet space; new carpeting throughout; new modern stove; elec. refrig.; just dec. Ideal trans. Carylcourt Apts., 4537 Drexel-blvd.

810 HYDE PK.-BLVD.—Offering 1½ rm. studio apt., $40 up. Also 2, 3, 4 rms., newly decor. and furn.; elev. bldg. Ken. 0940.

LOVELY, modern, lg. 4½ rm. apt.—2 bedrms., tw beds, tile bath; mdl svc. opt.; adults; I. C.; $80, inc. lt., gas, ph. 6017 Kimbark.

SUBLET 2½ large, bright rms., bedrm. and inador. $55. Call 8-11 a. m. and evenings. Schwartz, 5301 S. Kimbark. Hyde P. 4132.

1½ RM. kit., pri. bath—Slpg. rms.; new. dec.; reas.; gd. tr. 5338 Blackstone. Pla. 9027.

WOODLAWN, 5405—2-3 rms.; priv. bath; shop.; gd. trans.; incl. utilities; $42.50 up.

1-2 RMS. furn.—753 E. 79th-st.; lse. req. nr. I. C. Call McKey, Poague, Inc. Tri. 5065.

4140 DREXEL Apt. Hotel—2-3 rs.; $45; new furn., firepr.; 24 hr. swbd.; bus, L at door.

ATTR. compl. furn. 6 rms.—Wd. burn. firepl.; restricted bldg.; I. C. $85. Drexel 3427.

7719 RHODES—3 rm. apt.; newly dec.; free gas and light; elec. refrig. Ste. 10352.

VERY attr. 5-rm. bsmt., 3 bedrms., bath. Frigidaire; $12.50; adults. 5473 Kimbark.

NORTH.

940 WINONA [5100 N.]—Beautiful 2-3 rm. kitch.-dinette apts.; nr. lake; exc. transp.

1 RM. Pull kitnt.—Incl. daily maid, linens, new refrig.; exc. trans. 841 Windsor.

5722 WINTHROP—1½ rm. kitnt.; daily maid; 24 hr. swbd.; trans.; shps. $40 up.

Test Your Facts Answers

Here are the correct answers to today's "Test Your Facts" questions:

1. [a] Cachalot.
2. [b] Cooperstown, N. Y.
3. [a] Cadmus.
4. [b] A type of grass cut for fodder.

TO RENT—FURNISHED APARTMENTS.

NORTH.

THE EMBASSY
PINE GROVE AT DIVERSEY.
Attractively furnished: spacious 3 room apts., with living room, dinette, kitchen, bedroom; complete service; excellent values—from $85. Also available unfurnished. Motor coach stops at door; 18 minutes to Loop. Splendid shopping district. Phone Diversey 4440.
DIRECTION: DOWNS, MOHL & CO.

2½ Rm. Kitch. Apts., $60
Newly dec.; mod. furnishings and carpeting. 24 hour hotel service; 10 minutes to loop.
NORTH PARK HOTEL,
1936 N. Clark at Lincoln Park.

ASTRA HOTEL OFFERS
One 3 room apt. and one studio apt.; newly dec. and furn.; switchbd.; daily maid serv; close to L and bus. 5324 Winthrop.

MODERN beaut. furn. 5 rms.—Sun parlor, tile bath, encl. rear pch.; Rogers Pk., nr. lake; imm. poss.; refs. exch. Rog. Pk. 8090.

WILSON, 1530—Five rm. apt.; nice. furn. and decorated; frigid.; light, gas, linens free; near schools, churches; exc. ht.; $75 mo.

904 AINSLIE [4900 NORTH].
3½ LARGE BEDROOM APT.
LIGHT, MODERN, ALL SERVICE.

LUXURY AT LOW COST.
Beau. large kitnt. apts.; complete hotel service. Very low rates. 915 Wilson-av.

1712 ESTES-AV.—2½ rms.; $60; 3 rms., $72.50; both with bedrm.; 1½ rms., $50; compl. furn., tile bath; restr. Rog. 6186.

4½ RMS.—New. furn. and dec.; short block bus and Howard L; $70. Inquire office. HERTHA APTS., 1705 JONQUIL-TERR.

CHOICE frt. bedrm. apt.—Compl. serv.; 10 min. loop; $65. Linden Apts., 1939 Lincoln.

4619 MAGNOLIA—Attr. 1 rm. kitnt., 2 rm. bdrm. apt.; newly dec.; priv. bath. Adults.

4875 MAGNOLIA—1 rm. apts.; switchboard, daily maid; all trans. [1232 W.]

E. DELAWARE-PL.—6 rooms, 3 baths; $250 per month. Whitehall 4560.

2 RM. apt.—Lge., modern, newly dec., beau. furn.; gd. shopg.; all trans. 944 Montrose.

NORTHWEST.

5 RMS.—Enc. porch; nicely furn. $60; t. t. stv., rad. 2223 N. La Crosse. 2d. Ber. 2256.

WANTED—TO RENT—APARTMENTS.

WANT 1½ or 2-room furnished apt.; west side; rent $40. Rockwell 1153.

IMMEDIATELY, small furnished apt., Northbrook, Deerfield or vicinity. Palisade 9143.

TO RENT—STORES.

South Side.

TAILOR, cleaner, shoe repair, and hat blocker will succeed in this 25x70 steam heated store. 221 W. 63d-st.; subl.; reas. rent. Will partition for living rooms in rear. McCLUNS, 217 W. 63D-ST.

FOOD LOCATION AT I. C. STATION. Large population; heated; $35. Dor. 0700.

CORNER single store—Only store available on white chain street. 1134 E. 43d-street.

North Side.

DRUG store loc.—Attractive bldg.; busy intersection; S. W. cor. Clark and Devon, 35x80, with 9 ft. dry basement. Possession April 1st. Low rent. Long lease. Owner, E. Edward, 7112 East End-av. H. P. 1982.

HEATED store—Arranged for beauty par. or suit. any bus. 1709 N. Larrabee.

Northwest Side.

STORE—2355 N. Damen, north end Damen-av. carline. Street car parks in front of store. Suitable for any business. Owner, Liberty Sav. & Loan, 2056 N. Damen-av.

MILWAUKEE-Central-av.—Large corner store, 146x135x90, suitable for food mart, liquor store, restaurant, drug store; convenient lease. National 0884.

LARGE size store—5753 W. Irving Park, nr. good shopping district. Inquire janitor. 3947 North Menard.

West Side.

TRANSFER corner, Central and Chicago-av. Mans. 3848, inq. at 5618 W. Chicago-av.

Suburban.

MODERN GROCERY AND MEAT MARKET. 800 MAIN-ST., LISLE, ILL.

STORE—Space for barber shop; low rental, good location. Call Forest 2980.

TO RENT—OFFICES AND SHOPS.

Central.

32 N. STATE, S. W. cor. Washington. Fireproof bldg.; one floor; also attractive offices; north light; night service; center Loop; single room furnished, $20; with reception room, $35 up; beautiful desk space. Phone-steno. SWIGART & CO., Room 601.

ATTRACTIVE FURNISHED OFFICE, WITH RECEPTION ROOM; RENTAL $30; IN FIRST CLASS WELL LOCATED BUILDING WITH SERVICE OPTIONAL. 30 N. LA SALLE-ST. SUITE 300.

ST. CLAIR BUILDING, 164 E. ERIE-ST. Near Michigan-av. Large and small units. Low rents—fine service. Whitehall 7945.

ATTRACTIVE NEW RATES ON FURNISHED PRIVATE OFFICES. ROOM 420. 32 W. WASHINGTON-ST.

29 E. MADISON—FURN. priv. office, $20. Mail, ph. serv., $3.50. R. 1602. Ran. 0605.

333 N. MICHIGAN-AV.—Mail-phone service. Telephone-Secretarial Serv., Inc. Fra. 7100.

64 W. RANDOLPH—Choice offices; large or small; $17.50 up with light. Room 1104.

DESK space, mail, phone serv.—Amer. Bankers Ins. Bld., 43 E. Ohio, S. 1005. Sup. 1780.

Outlying.

2D FLOOR outside offices—Busy transfer corner; will remodel. 2001 Irving Park-road. Lakeview 4150.

DESK space—Prominent ground floor location for lawyer or broker. 5545 Broadway.

INDUSTRIAL PROPERTIES.

FOR SALE—100x135 1-story with full bsmt., reinforced concrete flr., foundation large enough for 6 sty. bldg.; ramp for basmt. and street entrance for 1st flr.; in South Chicago and avail. for N. Y. Central switchtrack. R. L. Reinke, exclusive agent, 105 S. La Salle. Central 1654.

FIRST FLOOR SPACE
for rent; units of 8,500, 10,000, or 25,000 sq. ft.; 24 hour service; good loading facilities; AC-DC current.
340 W. HURON-ST. SUPERIOR 5427.

SMALL MODERN FACTORY
for sale; approx. 8,900 sq. ft., effective space; well lighted, heavy construction; exc. location; attractively priced. For appt. call Sheldrake 5969.

CORNER bldg.—2 story; 75x130; completely remodeled; htg. plant, elevator; immediate poss.; attractive place; easy terms. Hart & Whetston, 1 N. La Salle-st. State 8270.

STRAUS OFFERS
3,200 sq. ft. machine shop .... $125 mo. Straus & Co., 120 S. La Salle. State 1945.

60,000 SQ. FT. mill const. cor. mod. bldg. nr. loop; cap. load 300 lb. per sq. ft.; 2 elev.; lge. shipg. platf. Will sell or rent to reliable party. Address N B 58, Tribune.

22,500 SQ. FT. splendid 1 story mfg. bldg.; excellent location. Possession now. Rent or sell. Randolph 2311.

BARGAIN—Good bldg.; 40x100, 5 stories and base; 8 E. Kinzie. Ayres Boal, 122 South Michigan. Harrison 1043.

WTD. to rt.—Approx. 5,000 sq. ft., 1st fl. or 1st and bas. Address L H 74, Tribune.

DOGS, CATS, BIRDS, PETS.

DOGS.

Afghan Hounds.

AFGHAN Hounds—2 males, 9 mo., champ. br. Mrs. Hovey, 328 S. Winebiddle, Pittsburgh.

Dogs—Miscellaneous.

LORING'S FOR BETTER PUPPIES.
Big selection; all breeds; low prices. Riverroad, 1 block N. Irving Pk. Fra. Pk. 2174.

DANCING SCHOOLS.

WE TEACH young and old to smile, relax, and dance; pr. $1.00 les. H. Anderson, 155 N. Clark, 30 N. Dearborn, 738 Sheridan-rd.

SPECIALIZE IN BEGINNERS.
Lea's Studio, 1041 E. 63d. Hyde Park 1113.

LEARN TO DANCE CORRECTLY—$1 lesson. Sunny Carroll, 4751 N. Western. Lon. 7975.

BEGINNERS—Private lessons, day or eves. Teresa Dolan, 1208 E. 63d. Hyde Pk. 3080.

3361 MADISON—Waltz, fox trot, rhumba, etc. Priv. less. $1; 7, $5. No appt. nec. Alvina.

AVIATION.

Get Your 250 H. P. Rating
AT ELMHURST AIRPORT.
5 hrs., $45; 10 hrs., $80; 15 hrs., $100. PHONE ELMHURST 4961.

FOR SALE—1940 Stinson model, 80 h.p. Continental engine, extra 20 gal. wing tank, navigation lights, 90 hours total time; consider any offers for immediate sale. M. J. Seyk, 38 S. Dearborn, R. 1676. Ran. 1909.

FOR SALE—1941 Stinson Voyager, fully equipped. Phone Village 3122.

HORSES, HARNESS, AND WAGONS.

JUST rec'd 5,000 pr. good used army shoes [packs], 75c pr. Also large quant. new horse blankets, saddles, bridles. Chgo. Surplus Mat., 1356 W. 47th. Chgo. Yar. 2605.

REAL ESTATE—APARTMENT BLDGS.

South Side.

YOUR GOOD SENSE WILL TELL YOU it's time to buy when you can still get this 4 apt. bldg. for only $12,500! 4 well laid out 4 rm. apts.; you're wise if you phone Mr. Krueger, Rad. 7300, now! DONALD F. MOORE, 7148 S. ASHLAND.

De Luxe Brick 2 Apt. Bldg.
Nr. 63d-Richmond; 6-6; vapor vacuum ht., Arco boiler, awnings, Venetian blinds, elec. refrig., new Univ. table top stoves, 2 car garage. Price $11,000.
JOHN McCARTHY, 1405 W. 63d. Rep. 5000.

8639 DREXEL-AV.
Modern 3 apt.; 5 rooms; glazed porches. Stoker. Price $13,000.
ELLINWOOD, HALPER & WILSON,
7941 South Park-Av. Triangle 6013.

BRAINERD'S BEST BUY—$16,000.
3 apt. bldg.; 5 rms. each; 3 car brk. gar. Nr. 90th-Laflin. $6,500 cash required. Barrett Bros., 9041 S. Ashland. Ced. 1600.

2 FLAT BRICK—$6,800
Steam ht.; nr. I. C., bus, and surf. lines. Real estate, 7505 Cottage. Rad. 3925.

ONLY $7,500.
2 flat brk., 6 & 6 rms.; excel. cond.; h. w. ht., 2 car garage. Lot 50x125. Hem. 8300.

7249 CALUMET—2 apt., 5-6 rms; $7,750.
ELLINWOOD, HALPER & WILSON,
7941 South Park-av. Triangle 6013.

CORNER—18 apt.; 4-5 rms.; Woodlawn; A-1 condition. Price 4 x income. Frear Delaplane Co. [Kickert], Hyde Park 7000.

BEFORE you buy—See this modern 6 apt. Chatham Fields, 3-5s and 3-4s. Price only $20,000. BOULEVARD 3300.

3 FLAT, 7 rms. each—Tile bath; side drive brick gar.; rent $75 each; $3,500 down. Near 79th-Champlain. Stewart 3602.

$150 DN.—Must sell 2 fl., $1,750; fur. ht.; nr. transp. App. 3558 Archer, 10-8 and Sun.

3 APT. bldg. in South Shore—6 rms. ea.; 3 c. gar.; stkr.; exc. cond.; reas. Regent 6457.

2 APT.—7125 PERRY-AV.; $6,250, 5-6 rms., brk.; rent $90. Dorchester 0700.

INCOME—2 flt. frm., 5-6; two htg. plts.; nr. 73d-University; I. C. tr.; $5,250. Bay. 2402.

Southwest Side.

ACCENT ON EXCELLENCE . . .
This is an unusual 2 apt.! A classy octagon front, 6 rms. ea., renting at $68. H. w. ht., Link-Belt stoker; modern tile baths; 34 ft. lot; 2 car brk. gar. It's the best buy we know at $13,250. Phone Hemlock 4300. Have a look!
F. H. HALVORSEN CO., 3145 W. 63D-ST.

LEAVING CITY
Must sell beau. 8 unit 2 story bldg.; 4 4s, 2 5s, 2 stores; nr. Crane Co. Priced right for quick sale. 4500-02 S. Kedzie. Hem. 4090.

MARQUETTE Manor—2 apt., 6s; modern; 63d-Kedzie district; 2 car brk. garage; A-1 condition thruout.
A. B. Reimer, 3036 W. 63d. Hem. 2000.

$15,500—4 FLATS; near 63d-Fairfield; octagon tile baths. Medora, Beverly 6155.

North Side.

NO WONDER
about the future if you invest wisely now. Call us today about this Edgewater 6 flat bargain, $19,000.
Franze & Crooks, 5634 N. Clark. Lon. 3354.

MODERN CORNER 15 APT.
20% CASH DOWN.
12-4s, 3-5s; yrly. inc. $7,884; pr., $42,500. Near Lincoln and Lawrence. Call
ARTHUR KRUGGEL & CO. LON. 5531.

2 STORES, 10 apts. in heart of Edgewater. Over $7,000 gross annual rental.
Price $26,000. Briargate 3508.
JACOBS & JACOBS, INC., 2750 Devon-av.

BRIAR at Sheridan—Hi-grade sun parlor, 3 flat, 43 ft. lot. Excellent cond. May accept small clear in part payment. Seymour Marks, 139 N. Clark. State 7217.

ONLY ONE AT THIS LOW PRICE!
2 apartment brings in $1,500 per year. Buy this barg. with only $2,000 cash. Hofman & Co., 6408 N. Western. Bri. 4000.

12 APT.—Mod. bldg.; all 4 rms.; new steam ht., stoker, roof, and refrig.; 15 yrs. old, $37,000. Convenient tms. Dettle, Buck. 2015.

MOD. 2-flat brk., 5-5; nr. North and Lotus; separate htg. plants; glazed rear porches; 2-car garage; elec. refrig. Spa. 9055.

SUBST. 6 APARTMENT—BUY.
$13,500; 3-5 r., 3-4 r.; stm. ht., 1 b. nr. Clark car, E. Well L. DIRKS CO. Lak. 1410.

THE finest brand new 4 apt. in Chicago—4s-5s; exc. construction; pr. $27,000; cash $10,000. 2920 Summerdale. Rav. 6309.

$3,000 CASH will handle this clean 6 apt. N. Edgewater bldg. Income $3,700. Applegate & Co. STATE 9200. Foley.

ROGERS Pk. two apt.—Good location; hot w. ht. Pr. for quick sale, $10,000. Ran. 0960.

EDGW.—Cor. 18 apt.; 4s and 5s; rent $9,960. Estate wants offer. Lino, Div. 4772.

2 FLAT brk., 5-5, inclosed pch., 2 car gar.; A1 cond. Owner, 1st fl., 5922 N. Campbell.

12 FLAT cor.—4s and 5s, near L; rt. $6,200. Pr. $28,500. Real snap. Lon. 5332.

ROGERS PK. exclusive 36 apt.—Tile baths; nr. trans. and lake; 10% dn. Rog. 6362.

Northwest Side.

FRAME 2 APT.
5 and 6 rooms; new roof and gutters; built-in tubs; hot wat. heat; 2 car garage. $1,500 down, long term financing.
Burke & Lynn, 4747 N. Kedzie. Irv. 7120.

A MINIATURE estate with income!—2 apt., 5-4 rms. with about acre of land; h. w. 1st, stove 2d; mile from Buick plant; gar. Only $5,200; terms. Avenue 1371.

HIGH grade 2 flat—Brk.; nr. Belmont-Cicero; 5-6 rms.; h. w. ht., oak trim; 2 c. gar.; $11,000. Royl G. Knight. Pens. 2600.

2 STORY brick—Large attic, 2 car garage. Except. good condition. Good trans. Income property. Full price, $4,750. Ard. 7008.

ATTRAC. 10 apt. corner—3-5s, 7-4s; light, lg. bedrs.; lg. closets; 15 yrs. old; rent $5,136. A buy. $23,000. Zeller, Wel. 4466.

MODERN 1½ story brk.—5-6 rms.; 2 h. w. plts.; oak thruout; 2 c. brk. gar.; dandy loc.; pr. only $9,500; terms. Berk. 0601.

MODERN 2 apt. brick—2 heating plants; 2 car garage. Bargain $8,300. Pens. 3201.

2½ STY. cor. brk. 3 flt. bldg.—6-6-4 rms.; stm. ht.; 4 c. br. gar.; $11,000. Pal. 3002.

West Side.

$650 DOWN buys 3 flat—Stove heat; wide lot; vic. Crawford-Division. Bal. E-Z.
$500 DOWN buys N. Austin 2 flat—Stove heat. Price $4,500.
$750 DOWN buys 2 flat—4-5—h. w. heat. Nr. Cicero-Jackson. Pr. $4,500. Mans. 1901.

BRK. 5-5 rm. 2 fl.—Nr. Homan-Chgo. Only $3,200; tms. Inq. 3301 Chicago. Van 7000.

2 FLAT bldg.—4-5 modernized rms.; 2 car gar.; gd. tr. Shown by appt. Van 8096.

9 APT., 1 store—Income, $4,200; steam, elec. refrig. Ask $14,700, want offer. Aus. 2011.

REAL ESTATE—BUSINESS PROPERTY.

General.

South Side.

PRICED TO SELL
2 sty. brk. bldg.; nr. 79th-Vincennes; 3 stores; 2-5 rm. apts.; stm. ht., 3 c. brk. gar.; out of town owner.
Paul J. Murray, 4 W. 79th-st. Tri. 9018.

YOUR BEST OFFER BUYS
415 E. 75th-st.—2 stores, 5 c. brk. gar. Real Estate Investment. Radcliffe 3925.

ADJOINING 1,800 SEAT THEATER, 4 stores, 6 apts. [2 and 3 rms.]; $32,500. Mtge. $16,000. Always rented. Dor. 0700.

Southwest Side.

GOOD investment—One story store building, large brk. gar. $5,200. Rents $60 mo. Stove heat. Nr. Section line corner. Terms. Cedarcrest 1300.

North Side.

BRICK store, 2 flats, 2 c. gar., good income; sell or exch. for bungalow or small farm. Address T C 499, Tribune.

1 STY. STORE BLDG.; ROGERS-AV. INCOME, $2,100; PRICE, $13,500. SMART & GOLEE, INC. BRIAR. 3300.

REAL ESTATE—HOUSES.

South Side.

7741 SOUTH PARK—5 rm. brk bung. $6,000
525 E. 87th-pl.—5 rm. brick bung. ... $5,500
Shown by appointment.
ELLINWOOD, HALPER & WILSON,
7941 South Park-av. Triangle 6013.

OPEN FOR INSPECTION
8400 VERNON—New de luxe 6 rm. home.
8637 Michigan—New de luxe 6 rm. home.
PETERS & PETERS. Radcliffe 6800.

6318 PAULINA.
5 rm. frame bungalow, asbestos shingled; hot air ht.; modernized; 2 car gar. A real bargain at $4,200. Hemlock 7900.

1½ STORY frame with 2 flats—6 rms. on 1st; 4 rms., 2d; glazed porches, hot w. ht.; 1½ lots; sgl. and dbl. garages; nr. 104th-Ewing. Pr. $6,250. Priv. party. Reg. 5747.

NEW QUALITY HOMES.
Inspect them—8146 Indiana-avenue.
WM. E. MOSBY & CO., INC.
8032 Cottage Grove. Radcliffe 0100.

10035 EMERALD—FHA approved and inspected; large lot; good transportation and schools. May trade. Beverly 8286.

3532 CALUMET-AV.—3 sty. stone front residence; 10 rms.; fur. heat; terms; $3,000. R. M. O'BRIEN & CO. RANdolph 3062.

COZY brick home, St. Margaret's, nr. 96th and Throop; new. dec., 2 rms. and bath; nice bsmt., deep lot; $2,750. Rad. 3020.

NEW 5 rm. brick res.; $600 cash incl. stove and refrig. Bal. $38-$43 mo. incl. prin., int., ins., taxes. Triangle 1550.

BEAUTIFUL 6 rm. brk. res.; vic. 87th and Hermitage; h. w. ht.; tile bath; 2 car gar.; trans.; schl.; priv. party. Triangle 10542.

4457 ELLIS—10 rm. brk.; 2 baths; 4 extra lav.; good income; price $5,000. Mid. 7000.

PRICED to sell—5 rm. brick bung., oil heat, recreation rm. Wentworth 0688.

5 RM. mod. br. bung.—Fur. ht. gar. Owner. Lot 33x160; vic. of 67th, Indiana. Tri. 5644.

BARGAIN Bungalow—Modern; insulated; near I. C.; Ven. bl.; 2 car gar. 9408 Rhodes-av.

Southwest Side.

6 RM. brk. bung.—2 car gar.; new Hess furn.; $6,000. 3244 W. 66th. Owner. Cicero 5452.

North Side.

WELL blt. 7 r. hse.—Gas ht.; 2 c. gar.; ex. tr.; $5,950; tms. 2104 Giddings. Lon. 1435.

$7,500 BUYS security and comfort in Rog. Pk. 8 rm. res. Good condition. Rog. 6500.

North Side.

BEAU. 15 rm. resid.—Suit. for rmg. house or convalescent nurs. home. Newly remod. and furn. Good income. With or without furn. 5 line transp. Bargain. Bit. 7100 or Address L T 212, Tribune.

OWNER LEAVING CITY.
6706 N. Ashland; 6 rm. mod. stucco res.; sun parlor; fireplace; Venetian blds.; carpeted; h. w. ht.; 2 car garage. Private. Open Sun. or phone State 1825 for appt.

DON'T WORRY ABOUT RENT RAISES. Own your own home. 2821 Sherwin. 6 rms. Tile bath and roof, h. w. h., 2 c. brk. gar. Only $9,500, terms. Inspection by appt. A. M. DE CARLO & CO. Hollycourt 1860.

EXCELLENT Devon-Western 6 rm. bungalow; tile bath and kitch.; octagon front; near Boone school. Briargate 3508.
JACOBS & JACOBS, INC., 2750 Devon-av.

SAUGANASH.
Brk. Colonial res.; 4 master bedrms.; 2 maid rms.; 3 baths; lge. lot; 2 car gar. SCHOENLANK & KIRSCHNER. She. 8820.

ROG. PK.—7 rm. res.; 4 bdrm., all large rms. Gd. cond., 2 car gar. 2003 Estes-av., $7,200, 10% dn., bal. in 15 yrs. Mr. Hartenbower, Edw. A. Sharp Jr. 7367 N. Clark. Rog. 0178.

$800 CASH—Fine brk. res.; 1½ baths; Devon-Western sec.; bal. like rent; 15 years. John T. Wheeler & Co. Briargate 2234.

NO TRANSPORTATION WORRIES go with this 10 room house; bus, car, L trans.; ideal for rmg. hse. Diversey 0022.

Northwest Side.

The Community That Offers
SO MUCH.
A beautiful village of over 400 individual English styled homes and residences; ideally located nr. schools, stores, transp. Only ½ blk. from park. A variety of completed homes from which to choose. On Newcastle, 1 blk. N. of Belmont.
A. J. Schorsch & Co. 6059 Irving Pk.-rd.

SAUGANASH.
5756 N. KINGSDALE-AV.
Builder on premises Sunday, 2 to 5. New 5 room brk res.; lot 50x163; attached brick garage; tile wall bath, Kohler plumbing; powder room; auto. gas heat; very modern, light kitchen; $2,500 required, balance 20 years; FHA mortgage. Irving 6711.

JUST right for 2 families is this attractive brick income bungalow with 5 and 4 rms.; hot water ht.; elec. refrig.; gas stoves; insulation. Big value at
$8,000. BE SURE TO SEE IT.
ALBERT F. KEENEY, REALTOR
5612 NORTH-AV. MERRIMAC 4300.

PRICE $5,000; $1,200 CASH, $31 PER MO. Attractive 5 room frame bungalow; fine cond.; furnace ht.; tile bath, 2 large bedrms; glazed and screened rear porch; storm sash; near schools, stores and transportation. BUILDERS REALTY, 3911 Irving Park-rd.

5 ROOM BRICK BUNGALOW.
2 bedrms., large enough for twin beds, with 2 windows in each; mod. kitchen, with cabinets and lovely breakfast nook; h. w. ht.; 2 car gar. Price $7,000. Mars Realty, 5453 Belmont-av. Pal. 7210.

$1,500 DOWN, BAL. MONTHLY.
8 rm. bung.; 2½ baths and finished rm. in attic and basement; automatic oil heat; lge. lot; 3 c. br. htd. gar. 3043 N. Keating. For appointment call Longbeach 7150.

BEAUTIFUL OCTAGON
5 large rms.; very excellent condition; h. w. heat; 2 car gar.; $7,350; FHA trms.
A. J. Schorsch & Co. 6059 Irving Park road.

5 RM. brk. bung.; gar.; $6,000; FHA terms.
5 rm. fr. bung.; h. w. stoker; gar.; $5,000.
2 fl. fr.; 5-5 rms.; 50 ft. lot; gar.; $4,750.
Advance Realty Co., 5232 Irving Park.

6 LARGE LOTS with 5 LARGE ROOMS. Resid.; gar.; h. w. ht.; $7,000; terms. Owner will divide; nr. trans., schls., stores.
EDISON-NORWOOD REALTY.
6774 Northwest-hwy. Newcastle 5544.

5 RM. brk. bung.—Furn. ht., insul., Venetian blinds, stove, lineo., cabinet sink. Poss. May 1. 4922 N. Kedvale-av. Pr. $6,950 clr. GREGOR, 4200 Lawrence. Pal. 1461.

6 RM brick res.; h. w. ht.; 2 car brk. gar.; nr. Log. Sq. L. ter. Pr. $4,750. [Schintz].
REALTY & MORTGAGE CO.
3115 Logan Square. Belmont 0001.

7 RM. residence—H. w. ht.; 2 car gar.; near Keeler-Armitage; $4,200. Scheubert, Albany 1100.

MUST sell in 5 days—1½ yr. old 5 r. brk. res.; insul. tile B.; nat. firepl.; air cond. Only $7,000. 3010 N. Central-avenue.

6 ROOM frame house—Modern plumbing. Furnace heat. 125x37 lot. $5,500. Address L N 518, Tribune.

$600 CASH—FHA pymt., $32.50; new brk.; all imps. 7610 Grand-av. Lackawanna 1200.

2 STORY house—Needs repairs; $975, complete price. Act quickly. Fran. 8611.

6 ROOM home on Tripp-av., near Fullerton; large lot. Call Cent. 7798 for details.

BRICK bung. Nr. Milw.-av. $5,750. S. O. Stone & Co., 4503 Milwaukee. Pen. 3900.

6 RM. house—Exc. htg.; large lot; estate; sac. $5,200, terms. Inq. 5141 Fullerton.

6 RM. brk. bung.—2 car garage; barg.; by owner. 1817 N. New England. Merr. 5353.

West Side.

$425 DOWN buys 6 rm. bung.—Vic. Western Elect.; furn. ht.; immed. occup. Man. 1901.

HOUSES BUILT TO ORDER.

NO dn. pay.—$30 mo.; defense bung. $3,950. Plans, mod. apt. 3558 Archer, 10-8 and Sun.

PRE-FABRICATED BUILDINGS.

SECTIONAL ready blt. cabins, homes, etc.—Wright & Keim. See at sport show. 9321 Cottage Gr. and 10956 Indianapolis-blvd.

REAL ESTATE—SUBURBAN—SOUTH.

Beverly Hills—20 minutes to loop.

OPEN FOR INSPECTION 2-6
Mod. 6 lge. rms., sun deck, open pch., 1½ baths, 10614 S. Oakley. Also 5 rm. Eng. res. 95-Claremont. Casper Johnson, Bldr.

Evergreen Park—35 min. to loop.

MODERN homes—Brick or frame; good transportation, schools, churches, recreation center. Large lot, with all improvements in and paid for. Only $6,000. Act fast; only 10 left. FHA financed. $32.20 a month for principal and interest. Call Central 2290.

Hammond—30 minutes to loop.

HAMMOND, INDIANA.
7 room modern home; 2 story brick; large corner lot. Best residential district. Price, $12,000. Phone Hammond 4943-R.

General—Suburban South.

5 RICH ROLLING ACRES
Build your home in the middle of your own little farm for real security. Price $985. $50 down. L. H. Lahon, 945 W. 76th-st. Rad. 5481.

ONLY TWO BLOCKS FLOSSMOOR C. C.—Select 10 acre estate; nearly 360 feet; paved road; just outside village limits; conven. to I. C. R. R.; price $350 acre; terms if desired. Address H F 451, Tribune.

2 ACRES—8 blks. to I. C. elec.; 35 min. to loop; hd. rd., elec.; will loan money to build. $25 dn., $10 mo. Prospect 1139.

DON'T buy acres south or southwest until you see our ½ to 5 acre locations. Send for list. Address L G 263, Tribune.

REAL ESTATE—SUBURBAN—NORTH.

Evanston—15 minutes to loop.

BLOCK from lake—6 rms., 2 baths, break. rm.; gas ht.; 3 car gar.; $12,500. Pearson, Sadler & Hultman. Hol. 6362. Uni. 6050.

Glencoe—27 minutes to loop.

LOVELY white colonial—Close lake, schl., sta., wooded, 160x250; beau. inter., winding stair., brkfst., pwdr. rms., 3 firepl., 4 mast. bedrms., libr., 3 vitrolite baths, servant rm., bath.; 3 car gar.; low taxes; oil heat. Owner, Glencoe 534.

Highland Park—30 minutes to loop.

BRK. Eng. home; aut. gas ht.; 3 bedrms., 2 tile bas., pwdr. r., tile kit., stove, ref., 2 c. gar. 50x336; $15,000. Owner. Ave. 2099.

SHERWOOD FOREST HOMESITES.
ROBERT L. JOHNSON, RANDOLPH 0112.

Lincolnwood—30 minutes to loop.

6 ROOM brick bungalow—Studio liv. rm., nat. firepl., tile bath, tile kitchen, 2 car brk. gar. Low taxes. Rogers Park 3467.

Skokie—31 minutes to loop.

NEW 1 and 1½ st. stone front residence. 8026 N. Kennethh-av., from 2 to 8 p. m.

Winnetka—21 minutes to loop.

S. E. WILMETTE—Near "L" and lake; 5 bdrms., 2 bths., 3 large enclosed pchs. Reduced to $10,500. Greenleaf 2700.

BRICK—5 bedrooms, 3 baths; oil; sun-slpg. pchs.; gar. $16,500—offer. Win. 254.

General—Suburban North.

SAFE PLACE FOR $750—Right on busy Skokie-blvd.; area equal to 8 lots; nr. depot; zoned for business; little N. of Glencoe. Price $750; $150 cash; $10 mthly. Address H B 280, Tribune.

ALMOST 2½ ACRES—WOODED BEAUTIFUL RAVINE—Includes 184 ft. of paved road; 3 blks. to station; East Skokie-blvd. South end Lake Co., Ill. Price $1,750; $375 cash; $18 mthly. Address G F 289, Tribune.

RIPARIAN RIGHTS—AREA four lots; paved road; electricity; ¼ sand beach; Lake Co., Ill. Sacrifice $1,500; $300 cash; $18 monthly. Address H J 330, Tribune.

REAL ESTATE—SUBURBAN—N. W.

Arlington Hts.—21 minutes to loop.

2 STORY home with bsmt., on 5 acres, on Rand-rd.; terms. Address T C 64, Tribune.

Barrington—39 minutes to loop.

COUNTRY HOME
New one floor residence located in Barrington district. Large living rm., 2 baths, 3 bedrms., dining rm., fireplace, big scrnd. porch, bsmt. Located on 2½ acres of high land. 39 min. to loop. C. & N. W. R. R. Write or call E. P. Cox at Palatine.

5 ACS.—$1,875; $500 down; restricted area; FHA approved. Address G X 106, Tribune.

Palatine—39 minutes to loop.

BEST BUY NORTHWEST—DRIVE OUT. Wm. H. De Pue, State Bank Bldg. Pal. 4.

Park Ridge—19 minutes to loop.

ONLY $600 dn., $35 mo.—Lovely 5 rm. col res.; 100x180 ft. lot [equal to 5 city lots]; St. Charles kit.; finest features; nr. Park Ridge. Address L F 444, Tribune.

REAL ESTATE—SUBURBAN—N. W.

Prospect Heights—30 min. to loop.

SEE our $6,000 "Priority Homes" now nearing completion—90% FHA loan plan. SMITH & DAWSON. Newcastle 3869.

General—Suburban N. W.

DON'T WAIT
For Spring Rent Raise.
MAY 1 DELIVERY
4 and 5 rm. homes complete west of Glenview, close to school, churches, and trans. Gas, water, elec. and hard roads in and paid for. No assmts. Reasonable down paymt. F. H. A. approved loan. $35 per mo. Write resident representative, A. D. Cline, Box 173, Glenview, Ill. Phone Glenview 1235J.

DIVERSEY-ROAD GARDEN FARM—Near La Grange-rd.; transp. 1 block, public schl. ½ blk.; faces paved road; electricity; bargain; $575; $125 cash, $6 monthly. Address H B 278, Tribune.

LOW cost home on about 1 acre — Near school, bus, $10 month. Will loan money to build. 5 minutes to Buick plant. Cut your food cost, grow your own vegetables, chickens. Address L D 467, Tribune.

NO. LAKE VILLAGE NR. BUICK PLANT. Builder has several new 4-6 rm. houses. Will sell to responsible buyers earning $2,500 without down payment. Address S X 540, Tribune.

GRAND-AV. POULTRY FARM—Zoned business; high land; bus passes door; schl. ½ blk.; W. of Harlem-av.; outside any village or town; price $875, $175 cash, $10 mo. Address H F 453, Tribune.

ACRE CORNER—PAVED ROAD; $275 CASH. Clear title; just off La Grange-rd., N. of Lawrence-av.; nr. school [no extras to pay]. Address H J 327, Tribune.

$38 MO.—Beaut. 5 rm. brick home; latest appoint.; on ½ acre landsc. estate; FHA approved spec.; 30 min. to loop; sm. dn. pymt. Address L S 204, Tribune.

TWO ACRE POULTRY, VEGETABLE FARM—Paved road; little N. W. of Higgins and La Grange-rds.; sacrifice, $975; $200 cash, $10 monthly. Address H A 414, Tribune.

$10 MO. starts your home on nearly 1 acre farm—Good black soil. Nr. Lawrence-av. Grow your own vegetables. Will loan money to build. Address L E 499, Tribune.

REAL BUY—6-4 room apts. and 2 stores. Income, $4,500. Nec. cash, $9,000, bal. mtge. Best offer takes. Balfanz, Rog. 6430.

4 ROOM year old house—Needs some interior work; $100 down, bal. small monthly payments. Address H C 91, Tribune.

DON'T buy acres north or northwest until you see our ½ to 5 acre bargains. Send for lists. Address L K 500, Tribune.

4 RM. garage type hse.—Needs inside work. $1,495; easy tms. Address H A 478, Tribune.

2 ACRES—VERY CHOICE; $700; terms; hard rd., elec. Address S X 539, Tribune.

REAL ESTATE—SUBURBAN—WEST.

Austin—14 minutes to loop.

5 RM. bungalow—Nr. Lake and Central; on 40 ft. lot; well blt.; h. w., oil ht.; gar. Taxes, $94. Bargain at $5,500. Pilgrim, 5637 West Lake. Aus. 1680. Vil. 5100.

INSURANCE CO. LIQUIDATION.
6 flat cor. yellow brick 2 sty. bldg.; perfect cond.; only 10% down. Aus. 7708.

ESTATE MUST SELL.
Brick 2 flat; encl. porches; 2 h. w. plants; 2 car gar. Nr. Long and North. Aus. 7708.

OWNER MUST SELL.
5 rm. brick bungalow; finished attic rm.; oil heat; garage. Austin 7708.

Bellwood—24 minutes to loop.

5 ROOMS, 2 car garage; $3,750; terms. Near trans. Address L M 91, Tribune.

Berwyn—17 minutes to loop.

6411 W. 26th-pl.; new 5 rm. brk. bung.; cabinet kitchen; furnace heat. See at once. Cannot be duplicated for $7,750. Kohout Bros., 6200 W. Cermak. Cra. 5800.

BARGAINS? and how!—Get your new FREE list, just off the press. John O. Sykora, Realtor. 2411 S. 52d-av., Cicero. Cicero 453.

Lombard—26 minutes to loop.

ONLY $250.
Buys ¼ ac.; gas, electric, telephone, pavement; no assess.; stm. and elec. trans.; $50 cash, $8 month. Address L E 425, Tribune.

Oak Park—14 minutes to loop.

8 ROOM HOUSE—Near schools and transportation. Call Euclid 3931M. Good place for large family.

FINE 4 bedrm. home nr. Oak Park—Pleasant sts.; 3 levels; lge. liv. rm., real fireplace; attrac. layout; side drive. $10,500. Pilgrim, 5637 W. Lake. Aus. 1680. Vil. 5100.

6 RM. residence—Newly dec.; cab. kit.; 2 baths; insulated; 2 car gar.; nr. L. schls., trans.; $6,750. Woodward, Euclid 610.

NORTH Oak Park brick bung.—Large rooms. Fine cond.; gar. $6,450. Village 2568.

Riverside—19 minutes to loop.

LOOK INTO THIS!
6 rm. residence; 1½ baths. $7,900.
HENRY A. MILLER, REALTOR.
Main ofc. N. of Riverside depot. Riv. 5656.

50 FT. bldg. lot, crush. stone st., nr. conv. $200; $50 dn. Address L N 477, Tribune.

Wheaton—38 minutes to loop.

ACRES WHEATON ACRES
I have 6 acres one blk. from Aurora-Elgin depot. This beau. parcel of land is high and rolling and in high state of cultivation. Will help finance a hse. for reliable party with $500 down. Address H A 598, Tribune.

ABOUT 14 ACRES—LARGE HOMESTEAD; extra large fine barns, flowing stream, some woods; faces Bryant-av. blvd., Rt. 53, just outside Glen Ellyn; possession March 1; a real barg.; $2,500 cash required, bal. mthly. Address H F 454, Tribune.

6 Rooms, 6 Month Old House
Needs work; $150 down, balance to suit. ADDRESS H C 92, TRIBUNE.

2 ACRES West of Oak Park area—Paved road; overlooks private Forest Preserve. Price $675; $150 cash; $8 monthly. Address H A 416, Tribune.

4 RM. garage type hse.—Needs inside work. $1,495; easy tms. Address H A 477, Tribune.

REAL ESTATE—RESORT PROPERTIES.

Illinois.

ONLY $695
New model homes; large liv. rm.; modern kit. with built-in sink and cabinets; dining nook; fruit trees and strawberry plants; 38 miles N. W.; $50 down and $3 per week to responsible party.
ADDRESS H C 93, TRIBUNE.

FOR QUICK SALE—Lake home; 38 mi. N. W.; built for year round; 4½ rms.; large living room, kitchen and dinette; space for two future rooms upstairs; complete plumbing, running water, insulation; $2,495. Small down payment, $22.50 per month; 1 hour railroad or auto to Loop.
ADDRESS H C 95, TRIBUNE.

Lake Front Cottage, $1,975
Celotex insulated cottage; 4 large rooms and porch; on beautiful lake near Chicago. Lot runs to water's edge. Modern conveniences. Small down payment, bal. on terms. ADDRESS L O 223, TRIBUNE.

4 ROOM prize cottage, $745—Property fronts on 3 lakes; 37 miles to Chicago; sand bch.; easy terms. Address F T 148, Tribune.

PISTAKEE BAY home—Unusual buy, $4,250; tms.; restricted. Address T C 65, Tribune.

4 ROOM house—At lake; nr. McHenry, $895; terms. Address T C 63, Tribune.

Indiana.

TWO adjoining homesites—Wooded; 190 ft. deep; near Lake Mich. $85 each, or both for $150. Address L K 483, Tribune.

$100 BUYS BEAU. 60 FT. LOT IN DUNES. ADDRESS T A 273, TRIBUNE.

Wisconsin.

Off the Beaten Path
Fisherman's Paradise; chockfull of bass, pickerel, and pike; state fish hatcheries on lake; wooded like the North Woods [and only 59 miles northwest of Chicago]; four room carpenter-built cottage; inside toilet; electricity. $870 complete; $100 down, 4 years to pay. Private hunting grounds. Safe sand beach. No trades.
ADDRESS L K 442, TRIBUNE.

SEE US WHILE WE ARE HERE.
Over 300 bargains in resorts, frontage, farms and properties. Talk to Mr. Beaudoin or Mr. Parkinson at Wisconsin Indian Head or Art Schmidt's Muskey Camp booths at Stockyards Amphitheater Outdoor Show. Get our list.
BEAUDOIN REALTY CO., Park Falls, Wis.

BUY while you can—Lovely lake home on waterfront; sand bch.; 2½ hrs. from Chgo.; all rooms finished; lvg. rm. and solarium; knotty pine wood walls; inside toilet, chimney, etc. Year round use. $2,750 is about 50% real value. Easy terms.
ADDRESS L O 296, TRIBUNE.

LAKE GENEVA COTTAGE.
Queen Anne; restricted priv. section; running water, gas, elec.; full plumbing; knotty pine interior; private community; beach, boat harbor and pier; $1,700; 5 yr. tms. Address E 238, Tribune.

BEAUT. water front home—1¾ mi. from R. R. sta. and large town; excel. transp.; sand bch., lge. trees, lodge interior. 1½ story living room; wood walls; balcony, etc. Bargain at $2,850; cash or easy pay't. bal. mo. Address L D 260, Tribune.

MUST be sold at once—Need $200, bal. $650; terms; compl. furn. cott., lg. frt.-rear scrn. pches., ht. bsmt., safe sand bch.; fish, hunt. This is a big off-season sac. Act now! Address L M 93, Tribune.

$1,725 BUYS all yr. lake home; includes all furniture, elec. stove, etc. Beaut. trees, sand beach; fishing; lge. natural So. Wis. lake. Terms. Address L K 438, Tribune.

5 ROOM LAKE FRONT HOME, $2,850. Terms to responsible party. 59 miles northwest of Chicago. No trades.
ADDRESS L D 258, TRIBUNE.

SACR.—Leaving town; 4½ rm. house, compl. furn.; ins. water and toilet; nr. Antioch, Ill.; $1,450; tms. Address T C 62, Tribune.

$550 SO. WIS. lake home—Good fishing; sand beach. Address L P 190, Tribune.

SOLON SPRINGS—Furn. 4 rm. log cabin; 2 lots, 75x150; partly mod. Wel. 0226.

REAL ESTATE—FARM LANDS.

Arkansas.

TODAY'S opportunity-land, the famous Ozarks! Free 64-page bargain catalog. United, 7-EG S. Dearborn. State 7975.

Horse Sense Answers

1. 20	6. False [a]
2. Criminal identification	True [b]
	False [c]
3. Sphere	True [d]
4. Wear it	True [e]
5. 12	

REAL ESTATE—FARM LANDS.

Illinois.

FIFTEEN ACRE FARM, ABT. 15 MINUTES N. W. CICERO—On paved section line [state highway]; electricity; nr. school; just off 22d-st.; straight west of Cicero. Price $3,250; conven. tms.
Address H J 329, Tribune.

28¾ ACRES, 2 STORY HOME—Large cow barns, poultry buildings, winding stream, some woods; nearly ¼ mile of main paved highway frontage in exclusive Butterfield Hills Estate area. "Close in West." Rare bargain; $12,500; terms if preferred.
Address H L 179, Tribune.

FARM land—9,000 sq. ft., suitable for raising chickens; 21 mi. S. W. loop; $135; $5 dn., $1 week. Address L T 206, Tribune.

Indiana.

AUCTION SALE!
320 Acre Farm at Auction
Thursday, February 26, at 1:30. 20 miles northeast of Rensselaer, Ind.; 2½ miles northwest of Wheatfield, Ind. Extra good improvements, good level land, good house, barns, crib and granary. Located on hard surface road. Electrically equipped. Haven Wilson, Lafayette, Ind., owner. John Jarrell, Lafayette, Ind., auctioneer.

163 A.—GOOD soil; good bldgs., elect.; 55 a. clover, alfalfa; 13 a. woods; 65 mi. east. Price $65 a.; terms. MAGGIE ELLIOTT, New Carlisle, Ind.

OVER an acre beau. wooded on river—Excellent fishing; 45 miles south; $495, EZ terms. Pullman 4000. Eves., Rad. 1878.

Michigan.

4 ACS. on corner—Junction two main hiways [Chgo.-Detroit] S. W. Michigan; real opportunity; for gas station, tourist cabins, restaurant, etc.; no bldgs. Only $1,250; terms. Address H L 202, Tribune.

80 A., hse., barn, fruit—120 mi. Chgo. in new oil field. Gd. inv. Sale, trade. Worth $3,000. Whiteside, 1504 W. Jackson. Mon. 9352.

90 A.—CLOSE town-lake, S. Mich.; A-1 soil; good bldgs.; elec.; nice orch.; great barg. $4,000; ¼ cash. Roessler, 140 S. Dearborn.

WRITE or see Evans, Realtor, Fremont, Mich., for best farms, resorts, for the money.

Texas.

230,000 Acres, TEXAS LAND
offered for sale by
THE STATE OF TEXAS
TITLE DIRECT FROM
THE STATE OF TEXAS
Tracts 15 acres to 640 acres.
Minimum bids considered.
$1.50 PER ACRE.
TERMS—Tracts 80 acres or more, one-fifth cash, balance 40 years.
FOR DETAILS, size of tracts, location and information of general character of land in 120 Texas counties, where land is located, and Texas MAP, showing counties, send $1, check, money order or Defense Stamps, to
Boyle & Lasiter
324 BINZ BLDG., HOUSTON, TEXAS.

Wisconsin.

RAILROAD land grant lands, $4 to $5 per acre for good farm land adapted for dairying, live stock and grains; good roads, water, town and markets. Send for booklet No. 5. S. S. Claar, Land Dept., Soo-Line, Minneapolis, Minnesota.

Miscellaneous.

BIG FREE CATALOG—1,290 bargains, farms many States. STROUT REALTY, 7-J South Dearborn-st., Chicago.

REAL ESTATE SERVICE.

IF you have any kind of real estate anywhere that you wish to dispose of I may be able to help you. See me Monday, 7 to 8 p. m. only, or write J. A. Duis, Suite 425, at 111 W. Washington-st.

REAL ESTATE WANTED.

Apartment Buildings.

6-12 FLAT bldg.—N. or N. W.; private party, 5816 N. Maplewood or ph. Rav. 3453, 6-8 p. m. C. G. SCHEUER.

WANT—15 to 24 flats for cash; prefer small units. ADDRESS S B 226, TRIBUNE.

Business Property.

WANTED—1 story stores, south side; prefer stove heat; will pay all cash; kindly give full particulars.
Address L S 202, Tribune.

Farms and Acres.

FARM—80 or more acres; must have good buildings; in Indiana or Illinois; describe in detail. 4515 Drexel Blvd., Chicago.

Houses.

5 OR 6 RM. bung. or 2 flat, nr. St. Marg. Ch. or Brainerd. Full details and price in answers. Address H H 101, Tribune.

BUNGALOW or Residence—North, for cash. Must be reas. Address S X 71, Tribune.

WANT 5 rm. brk. bung.—In Austin; lge. rms. Priv. Cash. Address L M 94, Tribune.

REAL ESTATE FOR EXCHANGE.

Apartment Buildings.

23 FLATS [North]—Rental $12,690. Want 2 flat or res. and cash for equity. Byron A. Cain, 4545 Broadway. Lon. 2820.

Miscellaneous.

QUICK ACTION!
If you have property any place in U. S. or Canada you wish to dispose of I can give you quick action. Address T B 96, Tribune.

HAVE you any real estate anywhere in the U. S., large or small, vacant or improved, that you care to exchange? ADDRESS L K 484, TRIBUNE.

REAL ESTATE LOANS, MORTGAGES.

WILL make or buy 1st mortgage on good South Side improved property. Low rates. WM. L. SHARP & CO., 237 W. 63D-ST.

WANT—$2,500; private party; 1st mtge.; 6%, 5 yrs. Box 362, Elmhurst, Ill.

BROOMELL Brothers, Inc., 1st mortgage loans; prompt action. 111 W. Washington.

PRIV. and Ins. funds for 1st mtgs., anywhere in Cook county. Address S X 60, Tribune.

STOCKS AND BONDS.

REAL ESTATE SECURITIES—Bought, sold. Weissburg & Co., 134 N. La Salle. Ran. 1187.

MACHINERY AND EQUIPMENT.

For Sale.

MUST LIQUIDATE stock of used industrial equipment. Electric motors, controllers, switches, generators, transformers, transformer oil [500 gal.], conduit fittings, pumps, etc. Call or write: Harvey Burgess, Commercial Ref'n & Air Cond'g Co., Inc., 19 W. Jackson-st., Joliet, Ill.

42X42X12 NEW Haven planer—Belt drive; good condition; $2,500; 6x10 cylindrical grinder; motor drive; 48 in. boring mill; new 7 in. motor driven shapers, in stock. Steege Machy., 548 W. Monroe. State 1938.

FACTORY TRUCKS
Available, 500 new platform trucks as low as $9.85; 100 used trucks reas. Triad, 3524 N. Clark. Graceland 9177.

ALL kinds of packing house machinery, including one large hog scraper, also pickling vats. Reply to Pavilack's, 2700 Main-st., Wheeling, W. Va.

BOILERS, FILLERS, KETTLES, MIXERS, tanks, dryers, labelers, pumps, grinders, sifters, scales, bottle rinsers, conveyors. LOEB, 910 N. MARSHFIELD. Mon. 5602.

STEAM boiler—Used; 30 h. p., Kane, 100 lbs., combination gas and oil fired; ray burner; 1,000 gal. oil storage tank and pump. R. M. Reeves Co., 3930 S. Winchester.

GUARANTEED AC AND DC motors, generators, blowers, pumps, comp. Arthur Wagner Co., 701 W. Washington. Monroe 7409.

TWO G. E. induction motors 200, 50 H. P., 25 cycle, 440 volt. No priority needed. Duluth Universal Mfg. Co., Duluth, Minn.

GARDNER compressor, complete—No. 50787; cubic ft., 59; maximum pressure, 150 lbs., and 10 h. p. motor. 4008 W. Taylor. Mon.

1 WATER cooled air compressor with 5 h. p. motor for immediate disposal. Van. 8981 or 3200 W. Carroll-avenue, 3d floor.

TO RENT—Well equipped machine and welding shop. Prospect 4767.

ELEC. contractor's mdse. and equipment. Auction Thurs., 11 a. m. 4520 Harrison-st.

BLOWERS, fans, exhausters—Used; all types. Gen. Blower Co., 405 N. Peoria. Mon. 0574.

A. C. EXCAVATING machine—1 yr. old, 378 E. 14th-st., Chicago Heights. Phone 230.

1 DRIES and Krump 8 ft. metal brake, 16 gauge. Michigan 4359 or Monroe 1367.

AIR COMPRESSOR, CAR WASHER — Bargain. Mr. Bernard, 7408 Jeffery. Dor. 1730.

1 MILLER WELDER.
110-440 VOLTS. BOU. 4630.

Wanted.

USED Universal crane truck and other material handling equipment, as overhead cranes, hoist, and hoisting engines. Hawkins & Co., 122 S. Michigan.

WANTED—Surface grinder No. 2; plain milling machine No. 1 or 2. Hilco Corporation, Superior 3937.

NEED MACH. TOOLS. PRICE NO OBJECT. WILL CALL. PAY CASH. HAY. 2334.

WANTED—To Buy—Punch presses, No. 2 to No. 4. New or used. Canal 8738.

WANTED—1500 WATT D. C. KOHLER PLANT. Suburban, Inc., 4310 N. Kedzie.

INTERESTED in gasoline lift tractor, 3,000 lb. capacity. Call R. Don. Yards 5600.

JEWELRY—Lapidary or diam. cut'g benches, jew'ly. mach. wanted. Dea. 7364. Alter.

BUSINESS OPPORTUNITIES.

Businesses for Sale.

APTS.—55 units, 8½ yr. lease; rt. $450; inc. $1,600; $10,000 rq. DeWoskinCo, 105 W. Mad.

AUTO REPAIR SHOP.
Well established; drafted; $750. 7017 Stony Island-avenue. Butterfield 5133.

BAKERY—In heart of Englewood, south side's busiest spot; oppor. for a real baker who is willing to work; modern equipment. Address T A 418, Tribune.

BARBER and beauty shop—Also fixtures; new, used. PAIDAR CO., 1120 N. Well-st.

BARBER shop—2 chairs. Good loc. Estab. business. Bargain. 1813 W. 47th-st.

BARBER shop—3 chair; very good location; reas. 1618 Montrose. Sunnyside 2587.

BARBER shop—Good regular business. Draft. 1744 Lawrence-avenue.

BARBER shop—2 chair; old stand; good neigh.; cheap rent. 2958 Montrose. Monday.

BARBER shop—Real bargain; space in rear for beauty parlor. 606 W. North-av.

BARBER shop—2 ch.; gd. loc.; r. in rear; rt. $25. Must sell this wk. 7129 S. Halsted.

BAKERY—Long estab.; good location; 35 mi. north of Chicago. Over $3,000 mo. bus. Well stocked. Address T C 496, Tribune.

BAKERY—Old estab. 4 men shop; modern, busy loc. Reas. for cash. Rockwell 2748.

Beau. Ballroom Hotel
AND COTTAGES; GOOD MONEY MAKER YEAR AROUND.
ADDRESS L N 373, TRIBUNE.

BEAUTY shop—Arlington Hts.; mod. equip.; liv. qtrs. in rear; good estab. bus.; drafted. 19 W. Davis. Arlington Heights 1390.

BEAUTY shop—4 booths; md. equip.; chrome office; show case; gd. stock; liv. qtrs. possible; $500. 4416 Broadway. Rav. 1010.

BEAUTY SHOP—Good location in boom town; account of illness. Loraine Beauty Shop, Wilmington, Ill. Phone 4261.

BEAUTY shop—Estd.; chrome furniture; liv. rm.; rent $12 mo.; reas. 1254 Wrightwood.

BEAUTY SHOP—N. W. side; 3 oper.; $150 wkly. bus.; reas., retiring. Capitol 4050.

BEAUTY Shop—Gd. loc.; low rent; will sac.; moving to Joliet. 609 Barry. Gra. 9363.

BEAUTY shop—West 63d loc.; estab. 12 yrs. Low rent; liv. qtrs. Must sac. Hem. 6863.

BEAUTY shop—Estab. 10 years; good loc.; sac. acct. illness. Drexel 4150 week days.

BEAUTY shop—Well estab. and fully equip.; rent $40; will sacrifice. Hemlock 9890.

CAMERA SHOP—WELL ESTABLISHED. In live city, 50,000 pop.; good profits, excel. stock, loc. Address E 408, Tribune.

CANDY store—Established 20 years; a good income building with store and extra lot. Bargain. National 0780.

CIGAR STAND—In hotel; must sell at once; real buy; illness. Plaza 3800 aft. 11 a. m.

CURTAIN-window shade bus.—Est. 10 yrs.; lrg. store; gd. loc.; reas. rent. Dor. 7038.

DAIRY store—Incl. ice cream equipmt. Sacr. acct. draft. Address H 458, Tribune.

DEL.-GRO.—100 qts. milk daily; clean stock; mod. elec. equip.; rt. $30; htd.; $350 req. See today. Ross Co., 6412 Cottage Grove.

DELIC. Cigars, Cigarets, Lt. Lunch—Fcty. dist. Must see to apprec. 4358 W. Crystal.

DELIC.-grocery, candy—Next to theater; est. 12 yrs.; reas.; 4 rms., bath. 3960 Elston.

DELIC.-groc.-cig.-confect.—Living qtrs.; $50 mo. Sell account sick. 3600 Grenshaw-st.

DELICATESSEN—Reas. mod. rent; electrical refrig. 2805 N. Mozart. Capitol 3849.

DEL., CANDY, LUNCH, SCH. SUP.—RT. $15. Liv. qtrs.; bargain, $325. 1810 Wellington.

DELICATESSEN-Liquor store—Estab. 12 yrs. S. side. Reas. Address T B 212, Tribune.

DENTAL ofc.—Est. 13 yrs.; gd. will, equip., X-ray, etc. Dr. in army; sac. Key. 4128.

DINING car—Good location; sacrifice on account of illness. Canal 9507.

DRESS SHOP—Estab. 8 yrs.; fine No. Side location; excellent bus. oppor.; owner leaving city. Address T C 596, Tribune.

DRESS SHOP—Gd. location for dressmaker; or fixtures only. 3317 Milwaukee-av.

DRESSMAKING shop—Fully equipt; est. 6 years; gd. loc.; lge. clientele. Est. 2219.

FLORIST—Good N. W. location; reas. Phone Mulberry 0732, 9 to 10 a. m.

Garage-Service Station
Parking lot, United Motor Service, state safety lane; completely eqpt. shop in all depts. Est. 1927. 1941 sales near $50,000. Labor sales, $23,000. Will sell or trade for apt. bldg. Price $40,000.
Address S A 178, Tribune.

GAS station and garage—Handle any gas; must dispose immediately; called to service. $800. 1118 Touhy-av. Park Ridge 120.

GAS Station—10,000 gals., incl. wash-grease. Busy cor. Opport. mechanic. Amb. 9896.

GAS station—Big lot; double driveway; warehouse adj.; low rent. South Shore 2911.

GROC. AND MARKET—Mod. fixtures; lge. stocks, low overhead; weekly sales over $1,300; short hours. Sacrificing because of other interests, 50c on the dollar. See to appreciate. 4301 Wentworth-avenue.

GROCERY and MARKET—Royal Blue store, 100 mi. south of Chicago; except. opportunity for increasing sales; complete elec. equipment; very reasonable; in draft. Address C B 9, Tribune.

GROCERY market—N. W. Side; corner store doing $850 to $900 business weekly; all modern fixtures; living rooms in rear. Address G 348, Tribune.

GROCERY and delicatessen—Plenty of stock; gd. fixtures; nr. 69th-Sangamon; to complete exchange deal; smashout price. DOMBROU, 5100 S. Marshfield.

GROCERY, fruits, veget., delicat.—Beaut.; most. mod.; self-serv.; N. W. side; est. bus.; $3,800 mo.; sacr. Kedzie 2409.

GROCERY with modern fixtures, full stock; neighborhood store; low rent and living quarters. Mohawk 2340.

GROCERY and meat mkt.—Sell or exch. for house; account illness. Avenue 9882.

GROCERY-meat market—Old est., cash bus.; good stock; sacr. 8409 S. Stony Island.

GROCERY—Elect. equipmt.; well established. 1546 N. Le Claire. Merrimac 2510.

GROCERY—Private party; no competition; home trade; reasonable. Ardmore 3915.

GROCERY-Delicatessen—Heated; sell cheap acct. draft. 6054 Fullerton. Ber. 3211.

GROC., meat market—Well stocked; mod. fixt.; chp. for cash. 3151 South Park way.

HAMB.—Estb. cor.; liv. qtrs.; opp. couple; $200 handles. Trade car. 802 N. Pulaski.

HAND LAUNDRY—Long estab. west side; doing gd. bus. Address T C 498, Tribune.

HOTEL—Look! Modern brick hotel in prosperous city; built at cost of $150,000; net yr. income $4,700; owner will sacr. for $33,000, including furniture; $1,100 down, easy terms. Address C B 2, Tribune.

LADIES' wear store—Located in business section of South Side. Stock low. Sell acct. health. 521 E. 47th. Kenwood 6222.

LIQUOR store—Other interests make it nec. to dispose of clean, fully stocked liq. store. Good neighborhood. Delaware 1540.

LIQUOR STORE—Estd. 3 yrs. North side; doing good business. Reas. Hollyct. 2057.

LUNCHRM.—Exceptional opport.; reas.; liv. rms. in rear; rt. $30. Closed Sun. for winter months. 7136 Higgins-av. Newcastle 3461.

LUNCH ROOM—Seats 25; rent, $42.50; stm. ht.; hot water; reasonable. Yards 0583.

MEAT market and grocery store for sale—Or exchange for small farm.
Address L T 409, Tribune.

MEAT market—New equip.; can be moved; cost over $6,000; must sacrifice; drafted. 3643 Irving Park-rd. Keystone 5190.

MEAT market—S. S.; elec. refrig., frosted foods; old established. Vincennes 1562.

MILK store—Del.; well est.; sacr. acct. ill. 7232¼ W. Grand-av., Elmwood Park.

MIMEOGRAPH shop—Live, well equip. bus.; sac. quick sale, or dispose of equip.; good will sep. Address L K 258, Tribune.

NEWSSTAND, afternoon—Busiest corner of So. Side. Rare opp. Hemlock 5634.

PAINT store and manufacturing plant with property—Easily operated with small capital; doing approx. $12,000 yearly. Address L T 407, Tribune.

PANTS, Shirts and Work Clothes Factory—50 machines. Central Michigan. For rent or sale. Address L M 137, Tribune.

RADIO and refrigeration sales and service store—Established 7 years; profitable business; excellent Southeast location. Address L T 158, Tribune.

READY to wear—In live town; also dress stk. for quick sale. Address C C 21, Tribune.

RENTAL library, cards, gifts—Succ. bus. Will sac. Other interests. 2112 E. 71st.

RESTAURANTS—Making substantial profit. Must sell for reasons that will be explained to interested parties. Air-conditioned, modernistic equipment.
ADDRESS L M 442, TRIBUNE.

RESTAURANT—Newly equipt, live quart., filling sta., cabins; highway 41, 18 mi. S. of Milwaukee; good bus.; ill health reason for selling. Call Franksville 46F.

RESTAURANT—New fixt., well estab., doing exc. bus.; gd. investment; must sell; other position. Mrs. John Sares, 3417 Diversey.

RESTAURANT AND BAR-B-Q—1113 Wilson-av.; best location; modern equipment; sacrifice account illness. Edgewater 7037.

RESTAURANT-tavern—Exc. loc. S. Side, outside city limits. Reas. Exc. bus. Other interests. Priv. Address S Y 296, Tribune.

RESTAURANT-COFFEE SHOP — REASONABLE PRICE. 3407 MONTROSE.

RESTAURANT—Doing $900 a month business; very reas. Call 4 to 10. Hum. 9496.

RMG. house—43 rooms; 13 baths; Woodlawn; 5 yr. lse.; rent $200; 6 refrig.; $1,500 req. D. F. Capps Co., 61 W. Schiller. Sup. 6160.

RMG. flat—Stm. ht., refrig.; pays expenses for 2 rm. apt.; nr. Lincoln Pk. Mich. 0298.

RMG. hse.—29 r., gd. lse.; rt., $100; inc. $390; refg., new dec.; gd. furn. Mic. 4266.

RMG. HSE.—22 rms.; rt. $95. Diversey-Clark. $1,250; terms. Martin, 741 N. La Salle.

RMG. hse., 64 rms.; Linc. Pk. 6 y. l.; $5,500. Steinbock & Alexander, 160 N. La Salle.

RMG. apts. [4100 N.]—23 r.; rt. $120; 2¼ yr lse.; pr $2,000; tms. McCarthy, Mic. 6536.

ROOMING house—24 rooms; well furnished $800. 20 E. Grand-av. Delaware 8152.

ROOMING HOUSE—19 ROOMS.
Price reasonable. 1128 N. La Salle-st.

ROOM. 2 flat—1-2-3 rm. kitchenette apts.; all rented; uptown. Address E 469, Tribune.

SALVAGE and Coal Business for sale. Loc. in Mich. town of 10,000. Large, doing about $60,000 bus. per year. Within 100 mi. of Chicago. Address C B 38, Tribune.

BUSINESS OPPORTUNITIES.

Businesses for Sale.

SANDWICH shop—Exc. loc.; gd. bus.; selling because of illness. $650. Radcliffe 4597.

TAILOR-hat clng.-shoe shining shop—Estab. 20 yrs.; lvg. for army. Pros. 8910 aft. 6.

TAILOR—Cleaning store, well est.; good reason; busy north location. 4945 Winthrop.

TAILOR shop—Press. machine can be sold separately. 4717 N. Kedzie-avenue.

TAILOR and clng.—Est. 12 yrs. Gd. loc. Must sell acct. death. 3554 N. Wilton. Gra. 4173.

TAILOR, cleaner—Busy loc.; low rent; gd. opp. for tailor. 6319 Woodlawn. Mid. 1664.

TAVERN-NIGHT CLUB—Completely equipped with modernistic equipment. Seating capacity about 200. Compl. kitchen, dance floor, orchestra pit. Rent $100 mo. Will sell cheap, terms. J. S. Roth. Fra. 2950.

TAVERN—S. E. side; doing business from $2,400 to $2,600 mo.; dn. paymt., $1,500, balance monthly paymts. Apply Paul M. Adomaitis, 77 W. Washington. Rm. 812.

TAVERN, with 7-room apt. above, for sale; city heat; across from N. Y. C. depot, Mabel Cosgrove, La Porte, Ind.

TAVERN—Estab. 8 yrs., 5318 W. North-av. Owner ill; reas. Berkshire 6222, 6 p. m. on.

TAVERN—Modern equip.; good business; well estab.; N. W. side. Keystone 2252.

TAVERN—Southwest suburb; estab. 8 years. Low rent. Blue Island 3673.

TAVERN—Sheridan-rd.; estab. 8 yrs.; good bus., mod. eqpt. Owner. Dor. 5809, 2-5 p.m.

TAVERN—All new fixtures; will sacr. for quick sale. 2819 Belmont.

TEA ROOM—GOOD BUSINESS location; near High School; average $30 a day; leaving town; $750. 905 E. 79th-street.

TO RENT—Well equipped machine and welding shop. Prospect 4767.

VALET Shops in Loop—Very reasonable. See Mr. Toulon, 33 North La Salle.

VENETIAN blind, window shade factory—$15,000-$18,000 inc. yr.; low rnt. BENTLEY & ASSOC., 30 N. LA SALLE. STA. 7782.

WINDOW Shade Co.—So. side; est. business; sell reas. Address L T 210, Tribune.

WOODWORKING plant and business—4,500 sq. ft. 3 year lease. Est. clientele. Some defense work. 1161 N. Cleveland.

BY order of the Probate Court, I will sell in the Estate of Steve Uszogh, deceased, contents of shoe repair shop, consisting of counters, machinery, supplies, etc., in one lot. Lease can be arranged. Sale for cash, Tuesday, February 24th, at 2 p. m., on premises, 5254 Irving Park Blvd. Open for inspection 11 a. m. to time of sale.
JOHN T. DEMPSEY, Administrator.
Ran. 0432.

If the kind of store or business you want is not offered for sale today, why not advertise in the Business Opportunity Wanted column? Stop in today at the Tribune Want Ad office, Madison and Dearborn streets, or call Superior 0100. Ask for an Ad Taker.

Partnerships and Investments.

ASSOCIATE
Over 35, with accounting exec. background and fully qualified to take full charge Midwest service office and staff in Chicago; opening is permanent and involves exceptional opportunities and earnings; $2,200 secured inv. req. Write for appt., giving phone. Address L M 440, Tribune.

Concessions, Locations, and Leases.

NURSERY MAN—With complete horticultural knowledge and practical experience; to take over 40 acre nursery near Lake Zurich; modern home; 30x70 greenhouse; excellent opportunity; may be married with family; opportunity open at once; rental basis. Address C B 48, Tribune.

FOR sale—In Rantoul, Ill., large, new brick building, suitable for laundry, movie, recreational, etc. Mrs. J. D. Hollowell, 608 N. School-st., Normal, Ill.

MEAT market—Within super market; established business; good location; owner subject to draft. 2508 E. 79th.

GRILL—Best location, 18 stools. Modern. OPPORTUNITY OF A LIFETIME. Address L M 438, Tribune.

STORE to rent—Oak Park; on car line; remodeled for 140 flash dry cleaning plant; arrangement for mach. Canal 1044.

RESTAURANT for rent—Fully eqpt.; ready for occupancy. 6434 Cottage Grove.

FOR RENT—Restaurant and 14 rms. in factory district. Phone Bellwood 8223.

MEAT department in grocery—Man to take over; present man drafted. 3101 Diversey.

Manufacturing.

SMALL shop equipped for soldering, iron, and torch; assembling auto radiator; welding; delivery service. Republic 3795.

PRODUCTION WELDING, gas arc welding, sheet metal, sample and punch press work. Address H 451, Tribune.

WANT work for 11 and 16 in. lathe—Also tool and die. Expd. and rel. Rock. 7976.

WTD.—Work for well equipped machine and welding shop. Prospect 4767.

WANT party with machine shop to develop inventions on share basis. Mon. 9056.

Business Equipment.

ELEC. hair dryer, 4 hood leather seats, Nat'l Cash Reg., perm. wave mach., Neon sign. Inq. Jewelers, 5856 S Halsted-street.

COMPLETE beauty par. equipment—For details phone Michigan 4074.

COMP. equip. for 2 oper. beauty shop; chromium; sacr. 118 N. York-st., Elmhurst.

BEAUTY shop equip.—Perm. wave mach., dryer, chromium chairs; reas. Web. 3581.

Business Service.

IF YOU CANNOT SELL YOUR BUSINESS for all cash, sell on time and we will buy your mortgage.
E. EDWARDS, 9 W. Washington. Fra. 1966.

AMERICAN residing in Canada wants novelty lines that can be made in Canada on a royalty basis. Address G 498, Tribune.

1,000 RAISED LETTER BUS. CARDS ... $2. DOLLAR LETTER, 180 W. Wash. Dea. 7069.

Wanted.

SELL your business thru this longest house—Our record of sales proves our reliability. We assist our buyers financially. GEO. A. KANE CO., 828 N. State. Del. 3305.

WE BUY, SELL, FINANCE ANY BUS. DELMONT, 2839 N. CLARK. BIT. 2584.

THEATER wanted—Prefer small town; have real est. to trade. Address E 409, Tribune.

TOOL AND DIE SHOP—Fully equipped, to rent or buy. Address L T 479, Tribune.

CASH for stores and stocks of merchandise. Ace, 672 W. Roosevelt. Canal 8625.

6 ROOM rmg. flat—Must be in good neigh.; N. side pref.; furn. or unfurn. Ard. 0059.

JEWELRY, DIAMONDS, OLD GOLD, ETC.

$1,000,000
In Diamonds Wanted
CASH PAID IMMEDIATELY
AMERICA'S LARGEST BUYERS.
WE PAY HIGHEST PRICES
FOR GUARANTEED SAFETY BRING YOUR DIAMONDS TO US.
WE ALSO BUY
OLD GOLD AND PAWN TICKETS.
Member Chicago Association of Commerce.
AMERICAN
DIAMOND SYNDICATE
37 South Wabash Ave.
CORNER MONROE. 3D FLOOR.

CASH FOR DIAMONDS
DUE TO OUR TREMENDOUS SALES OUTLET, WE NEED DIAMONDS AND WILL PAY HIGHEST PRICES FOR THEM. HIGHEST PRICES FOR YOUR OLD GOLD, JEWELRY, AND PAWN TICKETS. WE ARE NOT THE LARGEST DEALERS IN AMERICA, BUT WE GUARANTEE TO PAY THE MOST SATISFACTORY PRICES.
CASH IMMEDIATELY
SEE US BEFORE YOU SELL!
U. S. Diamond Syndicate
5 N. WABASH-AV. RM. 800
NORTHEAST CORNER OF MADISON.

ZIRCON RING. Finest blue color Zircon set in handsome up-to-date yellow gold ring with 4 large blue white diamonds. SPECIALLY PRICED...$25.00 Diamonds, pawn tickets bought for cash.
U. S. LOAN BANK.
10 N. CLARK-ST. 6TH FLOOR.

TOP PRICES FOR DIAMONDS.
Pawn tickets, jewelry, etc. Jewelr's Exch.
32 N. STATE 11TH FLOOR

BEST PRICES PAID FOR DIAMONDS, JEWELRY, WATCHES, PAWN TICKETS, ETC. ILL. DIAMOND & JEWELRY SYNDICATE, 5 S. WABASH, Rm. 812. Dea. 6711.

HIGHEST PRICES PAID FOR DIAMONDS, PLATINUM, OLD GOLD, AND JEWELRY. Great Northern State Pawners, 309 S. Clark.

CASH — BUY OR LOAN ON DIAMONDS, OLD GOLD, WATCHES, PAWN TICKETS. LLOYD J. BUTLER, 133 N. CLARK-ST.

CASH for Diamonds, Old Gold, Watches. ROMACK GOLD REFINING CO. 7 W. MADISON, AT STATE, RM. 501.

FULL value paid for pawn tickets, diamonds, gold, old watches. Don't sell for less. Ginsberg, 527 W. Madison. State 7095.

2.45 CT. DIAMOND in man's gold ring, $200. Levinson's Loan Bank, 739 N. Clark-st.

BEST price for diamonds, jewelry, pawn tickets. Diamond Exch., 32 N. State, 9 fl.

MISCELLANEOUS.

Wanted.

WILL purchase sales tax ... memorandum. Address L T 451, Tribune.

BARTER AND EXCHANGE.

TYPEWRITERS—Rem., Royal, Smith, Corona portable. Und. for what? 4470 Broadway.

USED AUTOMOBILES FOR SALE.

A-U-C-T-I-O-N
P-R-I-C-E-S

Like New Automobiles Will Soon Be Hard to Get We Still Have a Wide Selection of 250 Cars All Makes and Models With Like New Tires

'41 DODGE fluid drive 5 pass. sedan..$765
'41 PLYM. 5 pass. sedan; rad.. htr.... 645
'41 CHEV. 5 pass. sedan; rad.. htr.... 645
'41 FORD 5 pass. de luxe sed.; r.. h.. 645
'41 CHEV. 5 pass. trk. sedan; r.. h... 475
'40 OLDS 5 pass. trunk sedan; r.. h.. 545
'40 BUICK sedan; rad.. htr.. w. w.... 565
'40 PLYM. 5 pass. sed.; rad.. htr..... 465
'40 DODGE 5 pass. de luxe sedan..... 485
'40 NASH Amb. de luxe sedan; htr... 545
'40 PONTIAC 5 pass. sedan; r.. h..... 495
'39 BUICK club coupe; rad.. htr...... 425
'39 OLDS 5 pass. de luxe sedan....... 395
'39 DODGE club coupe; rad.. htr..... 395
'39 DODGE 4 dr. sed.; very clean..... 385
'39 BUICK Spec. 5 pass. sedan. htr.... 425
'39 PLYM. 5 pass. trk. sed.; rad.. htr. 375
'39 PONTIAC 6 cyl. 5 p. sed.; r.. h.. 385
'39 CHEV. 5 pass. Master sed.; cheap. 375
'39 STUDE. Comm. 5 pass. sedan; r.. h. 395
'38 WILLYS 5 pass. sedan; like new.. 215
'38 STUDE 5 pass. sedan; rad.. htr.. 245
'38 BUICK Special sedan; rad.. htr... 295
'38 DE SOTO de luxe business coupe. 245
'38 PLYM. 4 dr. sed.; rad.. htr.; clean. 245
'38 DODGE 5 pass. sedan; rad.. htr.. 265
'38 CHEV. 5 pass. Master sed.; htr... 245
'38 PACKARD 5 p. trk sed.; r.. h..... 225
'38 HUDSON 6 cyl. 5 pass. trk. sed.. 195
'38 PONTIAC 5 pass. sedan; rad. htr. 235
'38 FORD 5 pass. sedan; rad.. htr.... 225

'37 Olds sedan.	$195	'37 La Salle sed..	195
'37 Buick sed..	195	'37 De Soto sed..	175
'37 Chev. sed..	195	'37 Dodge sed....	195
'37 Pontiac sed	195	'37 Plym. sedan..	195
'37 Chev. sp. c.	200	'37 Plym. coupe..	175
'37 Chrysler sd.	145	'37 Ford sedan...	175
'37 L. Zephr. sd.	145	'37 Hudson sed...	145
'37 Packard sd.	195	'36 Plym. coupe.	145
'36 Pontiac sd.	145	'36 Plym. sedan.	145
'36 Chev. sed..	145	'36 Dodge coupe..	145
'36 Dodge sed...	145	'36 Stude. sed...	165
'36 Buick cl. cp.	145	'35 Ford sedan...	95
'36 Buick sed..	145	'35 Pontiac sed..	85
'36 Olds sedan..	145	'35 Olds sedan...	85
'36 Ford sedan.	145	'35 Chev. sedan..	75
'36 Chev. cv. cp.	145	'35 Dodge sedan.	75
'36 Chrys. Airfl.	145	'35 Plym. sedan.	75
'36 Packard sd.	145	'34 Chev. sedan..	60

IMMEDIATE DELIVERY
NORTH-TOWN AUTO DISTRIBUTORS.
3315 N. Cicero
HEATED SHOWROOM
ALWAYS OPEN. MUL. 5800

BUICK 1940, $595
Special 5 pass. Radio. Sedan.
1939 Buick 41 radio sed. $450
1938 Buick 41 radio sed. 350
1937 Buick 41 radio sed. 250
150 more Bargains like these.
BIRD-SYKES Est. 39 Years
2235 S. MICHIGAN

BUICK '41, $895
De luxe 5 pass. touring sedan; [illegible]
200 OTHERS—ALL MAKES AND MODELS.
3939 WASHINGTON

BUICK '39 —$465
4 dr. sedan; radio, heater, whitewall tires.
Buick '37 4-Dr. Sedan, $245
Eqpd. with radio, heater, whitewall tires.
2246 S. MICHIGAN

'39 BUICK 7 PASS., $595
[illegible]
2317 S. MICHIGAN

[illegible]

BUICK—'41 late sedanette; extras; low mi.; perf. cond.; priv. 5330 Harper, apt. 202.

BUICK—1937 4 dr. 5 pass.; sidemounts; exc. cond.; $200; trade-terms. 2347 W. North.

BUICK—'41 Century sedanette; radio, heater. MONTGOMERY MTRS., 2300 W. Madison.

BUICK—'40 super 4 dr. sedan; radio, htr. GOODRICH, 1811 IRVING PARK.

BUICK—'41 SPEC. SEDANETTE, $995. GERWIG NELSON BUICK, 8443 S. Ashland.

BUICK—'38 sed.; gd. cond.; radio, htr., side mounts; low mi.; priv. pty. Republic 6701.

BUICK—'41 sedanette; like new; rad., htr.; very low mil.; pri. Plaza 0964.

CADILLAC—1940 SPECIAL "60" 4 door sedan, newest torpedo model; looks like a 1941. Fleetwood body, air conditioned; heater and defr., pushbutton radio, whitewall tires. Priced for quick sale. CHEVROLET. 24TH AND MICHIGAN.

CADILLAC 61—'39 4 dr. sedan, like new; six exc. w. w. tires; radio, heater; '42 licenses; best offer takes. Firestone Store, Church & Benson. Evanston.

CADILLAC—'37 7 PASS. SEDAN...$345.00 RADIO, HEATER, 6 GOOD TIRES. DAVIS MOTORS. 2550 S. MICHIGAN.

CADILLAC—'41 "62" DE LUXE. Sed., rad., htr., w. w. tires. Pass for new. MIDWEST AUTO. 2240 S. MICHIGAN.

CADILLAC—7 pass. Fleetwood sedans, 1940 '39s, '38s, '37s, '36s. 11 Lake-st., Oak Park.

CHEV. 1939, $395
De luxe 5 pass. touring sedan; radio, heater, defrosters, de luxe equipment, good tires. We have it for only $395. EASY TERMS. WE TRADE. OPEN EVES. 200 OTHERS—ALL MAKES AND MODELS.
3939 WASHINGTON

CHEVROLET—1940 special de luxe station wagon; low mileage; like new tires; mechanically perfect. Sell at bargain. MURPHY DODGE-PLYM., 2650 N. Cicero.

CHEVROLET—'40 club coupe; perfect condition; pract. new tires; priced for quick sale. Address G 547, Tribune.

CHEVROLET—'39 town sedan; $340; good condition. You'd pay a dealer $50 more. Cash or terms. 6954 Wentworth-avenue.

CHEV.—'40 4 dr. spec. de l. sed.; black, htr., defrost.; very low mi.. finest cond.. almost new spare tire. Solomon. Plaza 6326.

CHEV.—'32 runabout, in good cond., pract. new tires; reas. Haymarket 0241.

CHEV.—1939 sedan; like new..........$445 Chicago Auto Distr. Corp., 6323 S. Ashland

CHEVROLET—1941 SEDAN ....$610 CHEV. DLR.. CHICAGO-AV. AT AUSTIN.

CHEVROLET—1941 spec. de l. town sed.; low mil.; exc. tires, $750. Riverside 2739.

CHEV.—'41 5 pass. cpe.; htr.; good tires; low mileage. Drafted. Juniper 7698.

CHEVROLET—'41 2 dr. de l. sed.; rad., htr., defr.; very low mi.; priv. pty. Mer. 6928.

CHEV.—'36 sedan; very nice cond......$185 McMANUS CHEV. 6640 S. WESTERN.

CHEV.—1941 4 dr. sed.; rad., htr. all de luxe equip. Private, drafted. Well. 1155.

CHEVROLET—'39 master de luxe sedan; low mil.; htr.; private party. Spaulding 4593.

1936 CHEV. SEDAN—TRUNK.........$145 Good tires, heater, etc. 2700 MADISON.

CHEVROLET—'41 Spec. de luxe 4 dr. sed.; radio, htr.; low miles. Priv. pty. Rav. 8835.

CHEVROLET—1933 SEDAN, $39. CITY. 1718 S. STATE.

CHEV.—'41 5 pass. spec. de l. cpe.; fully equip. Except. buy; low mi. Nevada 6995.

CHRYSLER 1941
Custom 4 door town sedan. FLUID DRIVE, overdr., Pushbutton rad., htr., defr., 2 tone upholstery. W. W. tires; a beauty. Sacrifice. EASY TERMS. WE TRADE. OPEN EVES. 200 OTHERS—ALL MAKES AND MODELS.
3939 WASHINGTON

CHRYS.—'41 Royal sed.; like new; low mileage; 5 gd. tires, rad., htr.; priv. Fal. 4805.

USED AUTOMOBILES FOR SALE.

1941 AUTOMOBILES
'41 Buick 6 pass. sedan..........$895
'41 Olds. 6 pass. sedan.......... 895
'41 Plymouth 5 pass. sedan...... 675
'41 Chevrolet 5 pass. sedan...... 735
Terms, trade; 18 months. Always open.
4635 WASHINGTON-BLVD.

DEALERS—ATTENTION!
100 USED CARS—WHOLESALE.
Chevs., Plyms., Dodges, Fords, and many other makes; '34 to '41. Open eves., Sun. MURPHY-DODGE-PLYM., 2720 N. Cicero.

Chryslers—22 to Pick From
Like new tires; '41-'35s. PRICED LOW. CHICAGO MOTORS. 8106-18 S. Halsted.

DE SOTO—'41 de luxe 4-dr. sed., blue-gray; radio, dbl. htr., air cond.; like new tires; musical horns; spotlight; seat covers; fluid drive; $1,150; private. Austin 8861.

DE SOTO—1941 sedan; 4 dr., htr., defr., radio, fluid drive; low mileage. Bargain. Capitol De Soto Dealer, 9429 S. Ashland.

DE SOTO—'36 4 dr. sedan; good cond; new paint; dual equip.; $235. Lacka. 0833.

DE SOTO—'37 Conv. coupe; overdrive, rad., htr.; gd. tires, $285. 2810 W. Madison.

DE SOTO—'41 sed.; radio; htr.; fluid drive; sell for unpaid balance. Del. 0810.

DODGE '39, $495
Luxury liner touring sedan. Radio, heater, defrosters, w. w. tires, original fin.; like new. We have it, ONLY $495. EASY TERMS. WE TRADE. OPEN EVES. 200 OTHERS—ALL MAKES AND MODELS.
3939 WASHINGTON

DODGE—1941 custom 5 pass. sedan; radio, heater, defrstrs., chrome rings and discs; $895. Terms or trade. Always open. MURPHY DODGE-PLYM., 2650 N. Cicero.

DODGE—'41 custom town sedan; rad., htr., W. W. tires, like new. Reas. pri. Sec. 4228.

DODGE—'37 5 pass. sed., $195. Dodge Dealer. 2300 W. 63d-st.

DODGE—'40 convertible 5 pass. coupe..$795 1019 DAVIS-ST. EVANSTON.

DODGE—1940 COUPE; LIKE NEW....$495 DODGE DEALER. 5719 BROADWAY.

DODGE—'41 town sedan; private party; all accessories. Spaulding 7337.

DODGE—'37 4 dr. sed.; radio, htr.; gd. tires; must sell $225 or best offer. Ked. 0804.

DODGE—'38 de l. 4 dr. sed.; perf. shape; prac. new tires; low mil. Priv. Fra. 0053.

DODGE—'36 4 dr. sedan; radio, htr....$145 COLUMBIA MOTORS. 2737 N. Cicero.

DODGE—'37 de luxe 4 dr. sed., rad., htr. $215 DODGE-PLYM. DLR., 861 N. LA SALLE.

DODGE— 1940, 2 door sedan; radio, heater; low mileage. H. Accardi. Van Buren 1617.

DODGE—'37 4 d. tr. sd.; htr.; A1 cond.; exc. trs.; pvt.; $250. Alb.0358. 2943 W.Shubert.

FORD—'37 2 door sedan, $195. 105 reconditioned cars displayed inside. J. A. LAVERY. 6127 COTTAGE GROVE.

FORD—'41 super del. 4-dr. sed.; radio, htr., low mi. Many others wholesale and retail. NELSEN-HIRSCHBERG. 5133 Irving Park.

FORD—'41 super de luxe tudor; radio, heater, almost new; w. w. tires; $285 down. STALLWORTH. 7400 STONY ISLAND.

FORD—'39 85 H. P. COUPE; $375. Excellent tires; heater; low mileage. [illegible]

[illegible]

GRAHAM 1941, $595
SUPERCHARGED 6 SEDAN
5 white wall tires, radio, heater.
BIRD-SYKES Est. 39 Years
2235 S. MICHIGAN

[illegible]

M-E-R-C-U-R-Y-S
BEST VALUES IN PERFECT CONDITION
[illegible]
30 W. LAKE. FREE INSIDE PARKING

[illegible]

NEW. BARGAIN. 4525 MADISON.

MERCURY—'40-4 dr. sedan; all acc.; very clean; gd. tires; pri.; $570. Berkshire 6391.

NASH—NASH—NASH
'41 Nash 2 door sedan; radio, htr...$795
'41 Nash club coupe; radio, htr...... 795
'40 Nash de luxe trk. sedan; r., h.... 595
H. D. MAGGIO NASH CO.
Open Eves. and Sun. 1637 N. CICERO.

1941 OLDS CONVERTIBLE
Custom club 5 pass. coupe; 5 perfect tires; hydramatic, rad., heater. Barg. QUALITY MOTORS, 5718 BROADWAY.

1941 OLDSMOBILE $995
4 DOOR TRG. SED.; HTR., RADIO. EMIL DENEMARK. 3910 OGDEN-AV.

OLDS 90—1940 4 dr. sedan; radio, htr.; good tires; perf. cond.; reas.; private party; no trade. Juniper 3380 eves only.

OLDS.—'40 4 dr. custom cruiser; privately owned; radio, heater, w. w. tires; slip-covers; $810. Longbeach 0700. Apt. 419.

OLDS.—'35 4 DR. SED.; $165. Radio, heater. Like new tires; terms. 2247 S. MICHIGAN.

OLDS.—'39 5 pass. club coupe; rad., heater; clean; $495. 915 S. Pulaski. Van. 1172.

OLDS—'39 4 dr. sed.; radio, heater, 5 fine tires, priv. party. $500. Irving 7334.

OLDS.—'35 4 dr. trk. sed.; perf. tires, motor, rad., htr.; $95. 801 S. Western. See. 4381.

OLDSMOBILE—'40 4 dr. sed.; priv.; must sell acct. enlist. Hyde Pk. 9352. mornings.

PACKARD 7 PASS. SEDANS
Excellent 6 Tire Equipmt.
1938 model 1608; rad., htr., sd. mts..$595
1938 model 1604; rad., htr., sd. mts.. 595
1937 model 1502; rad., htr., sd. mts.. 475
1936 model 1405; rad., htr., sd. mts.. 295
HILL MOTOR—PACKARD
640 MADISON-ST., OAK PARK.

PACKARDS—1937 SEDANS.
YOUR CHOICE OF 10.
All cars fully equipped.
Priced from $275 to $395.
PACKARD-CHICAGO.
24TH AND MICHIGAN. CALUMET 7413.

PACKARD—1941 Clipper 4 dr. sedan; white wall tires; radio, heater; private party. Plaza 3800. Ask for cigar stand.

PACKARD—'38 sup. 8 town sed.; exc. tires; side mts.; comp. equip. Unus. fine cond. CHAPPELL CHRYSLER, 6200 S. Western.

PACKARD—'40 "120" 4 door sedan; A-1 condition; radio heater, overdrive, 6 good white wall tires. Haymarket 6199.

PACKARD—1941 six 4 dr. sed.; radio, htr.; w.w. tires; little mil.; $795. Ken. 2300.

PACK.—'37 6 coach; trk., htr., gd. tires, mot. Needs fender wk. $175. 5951 S. Kedzie.

PACKARD—1940 6 CYL. 4 DR. SEDAN. Outstanding value. $465. 2654 W. Madison.

PLYMOUTHS.
Plymouth—'39 sedan..................$429
Plymouth—'37 sedan..................$249
Plymouth—'36 sedan $199
All have good tires.
KROLL MOTORS. 7130 S. HALSTED.

PLYMOUTH—'41 conv. cpe.; sac. acct. army; low mi.; like new; rad. and htr.; excellent tires; price reas. Rog. Pk. 8200.

PLY.—Late '38 de l. coach; trunk; A1; good tires; must sell. $315. Rep. 3620.

PLYMOUTH—1938 Coupe..............$295 COOK COUNTY DISTR., 1340 W. 63d-st.

PLYMOUTH. '40—4 dr. sedan; hta.; very good tires. $495. 2810 W. Madison.

PLYMOUTH—'39 2 door sedan; heater; private party. Lawndale 7734.

PLYMOUTH—'40 de luxe 4 dr. sedan; good tires; A-1 condition; priv. pty. Col. 2110.

PLYM.—Late '39 de luxe coupe; heater; perfect; good tires; sacr. $415. Republic 3620.

PLYM.—Late '36 4 dr. sed. Htr. A1. Good tires. $175. 5951 S. Kedzie.

PLYMOUTH—1935 SEDAN, $95. CITY. 1718 S. STATE.

PLYM.—'39 de luxe 4 dr. sed., black; htr., trk., etc.; sac. $395. 1647 S. Pulaski.

PLYMOUTH—'41 2 dr. de luxe sedan, $650 cash; priv. party. R. Derenz, 2013 Crystal.

USED AUTOMOBILES FOR SALE.

Attention, Dealers!
150-200 REPOSSESSIONS.
WHOLESALE ONLY!
THE BARGAIN LOT
4224 W. Diversey. Pensacola 6070.

LOEBER PONTIAC, 1111 N. CLARK.
'41 Pontiac sedan coupe..............$925
'40 Pontiac 5 pass. sedan.............. 575
'37 Chrysler 6 5 pass. sedan.......... 245
'37 Ford 5 pass. sedan................ 225
150 OTHER EXCELLENT BUYS.
AUTHOR. PONTIAC DLR. Sundays, eves.

5 LIKE new 650x17 tires, $97.00. Including '34 Olds Sedan in good cond. LANAHAN, INC., 2522 and 2542 Michigan.

Plymouth Factory Dealer
1941 CLOSEOUTS
1941 CLUB COUPE.
1941 SPECIAL DE LUXE 4 DOOR.
1941 2 DOORS.
All with radio and heater. At exceptional values while they last.
940 N. CLARK MOH. 4464

Plym. '41 Spec. sed., $795
Special de luxe model; original tires and finish like new; super heater with defrosters, other extras. This carefully owned car will give you years of economic transportation. Many other bargs. to select from.
BURKE, 6455 S. WESTERN

P-O-N-T-I-A-C-S
CHICAGO'S LARGEST STOCK.
1941S-1940S
[We have 35 1941s and 25 1940s.] Also 1939s, 1938s, 1937s, 1936s. YOUR CAR IF 1-3 DOWN. BAL. 18 MOS. FITZPATRICK'S. 7727 S. ASHLAND.

PONTIAC—'41 TORP. SED., $895. 4 door; radio, htr., w. wall tires; like new. MIDWEST AUTO. 2216 S. MICHIGAN.

PONTIAC—'37 4 door sedan; radio, heater, 5 good tires; must sacrifice to close estate; private. Prospect 1316.

PONTIAC—'41 "6" de l. sed. Rad., h., $895. South Chicago Buick, 8600 Commercial.

PONTIAC—'41 8 CONVERT. CPE. LIKE NEW. CHEAP. 1132 DIVERSEY-BL.

PONTIACS—'41s; nearly all body styles new low prices. 5940 N. WESTERN.

PONTIAC—'39 6 cyl. sed.; exc. cond.; $539. Dodge Dlr., 2524 Milwaukee. Open eves.

PONT.—'41 C. cpe. 6; looks, runs like new; must sell. Warner Motors, 958 Diversey.

PONTIAC—'40 conv. club cpe., rad., heater. PILLINGER OLDS., 4700 WASHINGTON.

PONTIAC—'39 club coupe, low mi.; fully equipped; $500 cash; priv. pty. Ind. 2473.

STUDE. '40, $495
Famous Champion touring sedan; OVERDRIVE, radio, heater, defrosters; gd. tires; like brand new; will sacrifice for $495. EASY TERMS. WE TRADE. OPEN EVES. 200 OTHERS—ALL MAKES AND MODELS.
3939 WASHINGTON

$40 Studebaker Sedan
LATEST de luxe 4 door touring sedan. Built-in trunk, radio, heater, clock, etc. 5 GD. TIRES. Sac. for only $695. Terms. DODGE-BENDER-RIEGER-PLYM.
933 WASHINGTON-BLVD.

STUDE.—'40 champ. cust. club cpe.; maroon; [illegible]

[illegible]

MOTOR TRUCKS.
For Sale.
R-U-B-Y
"America's Largest Chevrolet Dealer."
Has the Trucks
—150—
ALL MAKES AND MODELS
SAFETY LANE INSPECTED.
Chevs, Fords, Dodges, G.M.C.
[illegible]
1931 to 1941
$35 TO $695
RUBY CHEVROLET
7220-30 Stony Island
1147 W. Jackson-blvd.

[illegible]

trucks; various makes. Virginia 0210. AUTOCAR SALES, 1715 W. PERSHING.

INTERNATIONAL—½ ton panel. A-1 cond. Oversize 6 ply tires, like new. Must sell. $395. 2500 Washington-blvd.

CHEV.—'40 COE 1½ ton, prac. new 34x7 tires; 15 ft. body; tarp. top. Well. 6239.

35 CHOICE trucks—'38 to '41; very reasonable; terms. 3243 W. Ogden. Open Sun.

TWO A. C. Macks—Heavy duty; good rubber. One G. M. C. 6 wheeler, 1938. Canal 1330.

CHEV.—'35, 6 wheeler dump truck; 12-ply tires; A-1 cond. $500. Melrose Pk. 9745.

FORD—1941 pick-up; 4 cylinder; very low mi.; like new; sacrifice. 2244 S. Michigan.

1940 DODGE 2 ton cab and chassis, like new. DODGE DEALER, 3210 JACKSON.

100 TRUCKS—All makes and models. Reas. PERFECT Mtrs., 1230 S. Ashland. Can.9767.

CHEV.—'41 ½ ton sedan delivery; good cond.; low mi.; $700; pri. pty. Pens. 9031

REO truck—1 ton; condition good; tires practically new; reasonable. New. 1482.

Trailers and Tractors.

1941 REO TRACTOR—ALL READY TO GO PHONE ROGERS PARK 7928.

DRAFTED—Must sell 24 ft. van; '38; $650; '40 Chev. sleeper; $650; gd. tires. Vic. 5954.

Wanted.

WANTED—D-40 International motor. Call Ravenswood 3769 after 6 p. m.

AUTO REPAIRING, ACCESSORIES.

1 YEAR GUARANTEE
ON LABOR AND PARTS
NOTHING TO PAY UNTIL APRIL 15.
NO MONEY DOWN. NO FINANCE CO.
10 TO 18 MONTHS TO PAY
No carrying charge if paid within 90 days. Complete overhauling on all makes of cars.
BELL AUTO REPAIR
2452 S. Michigan Cal. 7022

DRIVE A 1942 CAR FREE
while your car is being repaired.
TAKE 18 MONTHS TO PAY
WRITTEN GUARANTEE. NOTHING DOWN.
DAWES, 2309 S. MICHIGAN
All phones, Vic. 0909. Call any time.

'42 LIC. AND REPAIRS—ALL MAKES. TOP TO TIRES. 78 WEEKS TO PAY. FREE TOW. NO MONEY DN. FULL GUAR. 20 yrs.' exp. Open eves., Sun. Lak. V. 1907.
1928 IRVING PARK

REPAIRS and used tires for Fords and all other makes. Nothing down by using our budget plan. Phone Capitol 1100 Ray Tennes Motor Co., 2473 Milwaukee.

AUTOS, TRUCKS TO RENT.

RENT-A-CAR, ALL MAKES
Lowest rates for week, month or year. CONTINENTAL AUTO LEASING. 7126 Stony Island. Fairfax 4564.

1941 CHEVROLET truck—Light sedan delivery. Will lease truck for light delivery or furnish driver. Gd. cond. 4855 So. Wabash. H. D. Hartman. Drexel 7672.

NEW CHEVROLET passenger car—Chevrolet G. M. C. panel or stake truck, ½ to 2 tons. Rent without driver by day, week, year. Low rate. DELAWARE 7272.

RENT A TRUCK by hour, day, week, year. ½ to 2 ton panel, stake body; without driver; low rates. Harrison 4806.

TRUCK TO RENT WITH DRIVER. BERKSHIRE 3325.

LEASING '41 mod., annual lease; pay mo.; exp. incl. Address F 297, Tribune.

MOTORCYCLES AND BICYCLES.

BARGAINS—New, used boys'-girls' bicycles 3447 Lawrence-av. Jun. 2078. Op. ev.-Sun.&

COLLECTIONS.

COLLECTIONS — United Mercantile Service, Rm. 610, 140 N. Dearborn. State 4161.

AUTOMOBILES WANTED.

Take Advantage of the Times
YOUR CAR IS WORTH MORE THAN YOU THINK. WE NEED ALL THE GOOD CLEAN USED CARS WE CAN BUY. WILL PAY OFF BAL. DUE FINANCE CO. AND GIVE YOU THE DIFFERENCE IN CASH.
See Us Before You Sell
Bring Title—Get Cash
North-Town Auto Distr.
3315 N. CICERO Mul. 5800

WE PAY MORE
If you have a NICE, CLEAN, late model car we will pay the most cash for it. We will pay off your present mortgage. Op. Eve.
3939 WASHINGTON

$75 TO $200 MORE
CASH FOR YOUR CAR
10 Minute Service—All makes, models. Present notes paid off. Cash for equity.
AUTO LIQUIDATORS, INC.
2550 N. CICERO-AV.

If You Have a Nice Car
Sedan, coach, coupe, or convertible.
WILL PAY TOP PRICE
Will pay your notes and give you cash. Mr. Bailey, 2720 N. Cicero. Day or Eves.

HIGHEST CASH PRICES!
ANY MAKE OR MODEL
BRING CAR AND TITLE
GET CASH
MIDWAY CHEV. 6522 COTTAGE GROVE.

WE PAY TOP
$ $ $ $ $
FOR CLEAN CARS.
BRAUD MOTOR SALES
6647 S. WESTERN-AV.

NEW COMPANY
Just started in business. Need cars for stock. Will pay real prices.
2258 S. Michigan Vic. 0936

Ford & Chev. Cars & Trucks
1937 TO 1941 MODELS.
HIGHEST PRICES PAID.
LITSINGER'S, 925 W. JACKSON.
OPEN MON., WED., FRI. NIGHTS.

CASH IN A FLASH
for your car, any make, any model; highest prices paid. Lawder Bros., 6900 Vincennes-av., 1 block west of State.

HELP defense—Sell your junk or used car now. We make appraisal on all wrecks. North Shore Auto Wreckers, 125 Chicago-av., Evanston. Greenleaf 8740.

Western Buyer—Top Prices

[illegible]

TRAILERS—PASSENGER AND UTILITY.
For Sale.
Attention, Trailer Dealers

[illegible]

down pay. Bal. like rent. Big stock. We rent. 7422 Stony Isl. Dor. 5000. eve.-Sun.

CHICAGO STREAMLITE.
Our new model "Stevens," 24½ feet long, fully equip., $995; easy finance plan. Also used bargs. 50th and Cottage Grove.

1942 MODEL TRAILERS—18' to 26'; 2 and 3 rooms; heated floors; low 6% financing; trade; used bargains. See you at the show. Carlson's Trailer Mart, Wheaton, Ill.

'42 UNIVERSAL-SUPERIOR-ROYCROFT. Also 22 used buys! See display at sport show, also 9321 Cottage Grove. Rad. 0212.

SEE NATIONALS AT SPORT SHOW and Orr's, 2416 S. Michigan. Also in Joliet, 3 mi. so. of Chicago-st. Rt. 66A.

NEW CASTLE COACH, $875 up—Dealers invited. Also used Alma, Roycraft and others $125 up. Joliet-rd., hwy. 66, cor. 47th-st

CONTINENTAL—NEW MOON—VAGABOND. 20 used. Ruyck & Crist, 2426 S. Michigan.

HOWARD, Alma, La Salle, Plymouth, Zimmer. On display, 2412 S. Michigan. Vic. 8216

AUTO TIRES.

THE Credit Manager, Passavant hospital, Jacksonville, Illinois, wants 6:50x16 or 7:00x16 tires and tubes. Under 5,000 miles. Must be good. Describe fully. Will pay premium for quality. Write at once.

PRIVATE party will sell 4 good used tires. 9.00x20, 2 General and 2 All State, reasonable. Fontana, 834 E. 74th-street.

USED tires and tubes, all sizes, for pleasure cars and trucks. Lawder Bros., 6900 Vincennes, 1 block west of State.

SLIGHTLY USED TIRES AT LOW PRICES. SERLIN TIRE CO., 1400 S. Michigan-av.

TIRES and tubes—7.00x17, excellent condition; reasonable. 1746 W. Addison-st.

FOR SALE—4-600x17 slightly used tires. Warner Motor Sales, 958 Diversey-avenue.

BUILDING MATERIALS.

Building and Remodeling.

WE build, remodel, and finance homes—Northwest Side. Prompt, reliable service. Peoples' Mortgage Co. Brunswick 6200.

Heating and Plumbing Supplies.

MUST LIQUIDATE large stock of prefabricated galv'd forced air furnace fittings and registers. All new. Also new gas fired furnaces in original crates. Call or write: Harvey Burgess, Commercial Ref'n & Air Cond'ng Co., Inc., 19 W.Jackson-st., Joliet, Ill.

Lumber.

BUILD OR REMODEL YOUR OWN HOME—We will furnish your building material; no down payment; E-Z mo. terms. Douglas Lumber Co., 2700 Roosevelt-rd. Ked. 3840.

Stokers; Oil and Gas Burners.

NEW stokers—Factory direct, $119. Sacrifice used Freeman 2-4 flat size, best offer. Borg, Inc., 6359 S. Ashland. Open eves.

STOKERS AT REDUCED PRICES. All sizes. Factory installed. Guaranteed and serviced. Terms. BRIARGATE 5384.

ORDERED sold at once—5 natl. known stokers; suit. res. 2-3 flat; factory guar.; priced for quick sale. REG. 3126.

STOKERS, NEW AND USED. Many makes; wholesale. 2407 Montrose.

REP. Fairbanks-Morse Stoker—150 lbs.; new stoker guar. Your offer? Spaulding 7195.

NEW Winkler stokers—Water damaged. Mech. perfect. Very reas. Delaware 5994.

LOANS—PERSONAL AND BUSINESS.
Personal Property and Salary.

SOMETHING NEW
'PAY-DAY' LOANS
[Copyright Liberty Loan Corp., 1941.]
$10-$15-$25 Until Pay-Day
or can be repaid over 2 or 3 months.
LIBERTY LOAN CORP.
Loop: 209 N. LA SALLE. STA. 4900.
South: 305 E.47th.Evanston: 1569 Sherman.

LOANS—PERSONAL AND BUSINESS.
Personal Property and Salary.

Loans to pay income taxes

You must pay at least one-fourth of your total Federal Income Tax by March 15th. If you have a job, you can borrow the cash you need. Loans made to single people and married couples on own signature or furniture or auto. No endorsers on any loan. No credit inquiries of friends or relatives. Payments include charges at Household's rate of 2½% per month on that part of a balance not exceeding $100, and 2% per month on that part of a balance in excess of $100. There is nothing else to pay.

AMOUNT YOU PAY BACK EACH MONTH INCLUDING ALL CHARGES.

CASH LOAN YOU GET	6 Mos. Loan.	12 Mos. Loan.	15 Mos. Loan.	18 Mos. Loan.
$25	$4.54	$2.44	......	......
50	9.09	4.88	......	......
75	13.63	7.33	$6.07	$5.24
100	18.18	9.77	8.10	6.99
125	22.69	12.19	10.10	8.71
150	27.19	14.59	12.08	10.41
200	36.17	19.36	16.02	13.79
250	45.12	24.12	19.94	17.16
300	54.03	28.87	23.85	20.51

To apply, phone, write, or visit office. No delay.

LOOP OFFICES:
100 W. Monroe, 7th floor. STAte 1777.
111 W. Washington, Rm. 253. FRA. 1082.
8 S. Wabash, 13th floor. STAte 0151.
36 S. State, 16th floor. FRAnklin 0554.

NEIGHBORHOOD OFFICES:
1737 Howard-st., 2d fl. ROGers Park 8320.
4554 Broadway, 2d flr. LONgbeach 7163.
2800 Milwaukee, 3d flr. CAPitol 3440.
4704 Irving Park, 2d flr. PENsacola 4570.
3150 Lincoln-av., 2d flr. LAKeview 8844.
11106 S. Michigan, 2d flr. COMmodore 3880.
6856 S. Ashland, 2d flr. HEMlock 4510.
2355 W. 63d-st., 2d flr. REPublic 4472.
6856 S. Halsted, 2d flr. ABErdeen 4060.
841 E. 63d-st., 4th flr. PLAza 8360.
9204 Commercial, 3d flr. SOU. Chi. 0103.
1 N. Pulaski, [Crawford] 5th fl. KED. 0704.
Cicero, 6012 Cermak-rd., 2d flr. CICero 6400.
Oak Pk., 1140 Lake-st., 3d flr. EUClid 503.
Chicago phone: Austin 0474.

HOUSEHOLD FINANCE
CORPORATION.

INCOME TAXES CAN BE PAID NOW

AVOID the usual March 15th Rush! Plan to pay your taxes earlier this year . . . in one lump sum!

YOU CAN BORROW
$10 TO $300
ON YOUR SIGNATURE

to meet income taxes and emergency situations. We specialize in SALARY LOANS to employed men and women, including Civil Service and Government Employees.

SAVE TIME.
PHONE YOUR APPLICATION.

IMPERIAL
CREDIT CO.

CALL AT THE NEAREST OF THESE SIX CONVENIENT OFFICES.
LOOP:
8 N. Dearborn, at Madison. 2d fl. FRA. 6141
SOUTH:
6317 S. Halsted, nr. L sta. ENG. 4010
3200 W. 63d-st., at Kedzie, 2d fl. PRO. 6600
WEST:
7 S. Pulaski [Crawford] NEV. 7060
NORTH:
1548 Belmont, at Ashland, 2d fl. WEL. 6700
4802 Broadway, at Lawrence LON. 5188
Listen to "MONEY IN YOUR POCKET," with Harold Isbell. WCFL, 7:30 p. m. Monday thru Friday.

MONEY FOR INCOME TAXES

Pay your taxes and get them off your mind. If you are short of cash, use Commonwealth's Budget Tested Payment Plan to wipe out your taxes in one clean sweep, repaying in monthly installments that will cause no undue strain on the pocketbook at any one time. Phone or stop in for complete details—loans for every purpose.

FREE TAX BOOKLET
Written especially for the taxpayer in the low and medium income group, this pamphlet points out how you can take various deductions allowable under the law to reduce your taxes. It may save you money. For your copy, call in person at your nearest COMMONWEALTH office.

COMMONWEALTH LOAN CO.

3166 LINCOLN-AV., cor. ASHLAND at Belmont. Rm. 224. BITtersweet 3360
4803 LINCOLN-AV., cor. WESTERN at Lawrence. Rm. 208. LONgbeach 3456
4013 MILWAUKEE-AV., cor. CICERO at Irving Park. Rm. 307. AVEnue 0448
1791 HOWARD, at CLARK, Rm. 312. ROGers Park 0754
6252 COTTAGE GROVE-AV., at 63d. Room 200. HYDe Park 3677
749 W. 63D-ST., at HALSTED. Room 200. ENGlewood 1711
1 N. PULASKI [Crawford], at Madison. Room 415. VAN Buren 5040
137 N. MARION-ST., at Lake. R. 204. Chgo. Ph. Aus. 1614. Oak Park. Vil. 6886
6428 W. CERMAK-RD., nr. Ridgeland. Chgo. Ph. LAWndale 2882. BERwyn 371

EMERGENCY LOANS
$25, $50, $75 up to $300

FOR INCOME TAX, AUTO LICENSE, ETC.

If you need cash for INCOME TAXES, to pay bills, meet an emergency, or for many other purposes, get a quick-cash loan here.

We have several different loan plans. One of them will fit your requirements. Repayment terms arranged to suit you. From 1 to 18 months.

For over half a century we have been rendering a liberal, friendly, personal loan service.

Our service covers Chicago and adjacent suburbs. No embarrassing inquiries. Prompt, private service.

Phone Central 4733
C. C. ERD
7 S. Dearborn-st., Room 616

MONEY
TODAY OR TONIGHT
Salary, Auto, Furniture Loans
To Employed Persons, Including Civil Service Employes.
FOR INCOME TAXES, AUTO REPAIRS, OR OTHER NEEDS.
CITIZENS LOAN CORP
7 S. Dearborn-st. STAte 5000
5967 W. Madison-st. AUStin 7300
3401 W. Diversey-av. SPAulding 4300
811 W. 63d-st. NORmal 5700
1608 W. Belmont-av. LAKeview 7300
1604 E. 79th-st. REGent 5600
6240 Cottage Grove-av. FAIrfax 0600
Neighborhood Offices Open
Every Evening to 8 P. M.

IF YOU NEED TO BORROW
CALL
T. B. WARD, INC.
Where any man or woman can borrow from
$30 UP TO $300
DEPENDENT UPON ABILITY TO PAY.
T. B. WARD, INC.
Room 408, 8 S. Dearborn
RANDOLPH 2060.

LOANS—$25 to $300. Harry Palmer & Co., 105 W. Madison. Rm. 501. Randolph 1090.

LOANS—PERSONAL AND BUSINESS.
Personal Property and Salary.

NEW REDUCED RATES
FOR INCOME TAX AND OTHER LOANS
$25 COSTS ONLY 95c FOR 2 MONTHS.

A NEW DEPARTMENT
has been set up by Domestic to handle your income tax loans and other obligations at the new reduced rate. Here regularly employed persons can borrow on signature only. No co-signers needed. You can also borrow quickly on your car or furniture—you keep the car; your home not disturbed.

Choose the Payment That Fits Your Budget.

Cash to You	6 Month.	10 Month.	16 Month.	18 Month.
$25	$4.54	$2.86		
100	18.15	11.43	$7.66	$6.97
200	......	22.69	15.15	13.76
300	......	33.88	22.54	20.46

Payments include charges of 2½% a month on amounts up to $100 and 2% a month on that part of balance over $100, up to $300. No extra charges. No deductions. Payments are arranged to suit the paying ability of the customer.

If you wish FREE advice on budget problems—write for HOME ADVISORY SERVICE. Lois Foster gives personal counsel on menus, purchase of clothes, fitted to low incomes. No obligation.

ILLINOIS
DOMESTIC
FINANCE CORP.
6 E. RANDOLPH
FRANKLIN 3494
"A Friendly Place to Borrow."

YOU Can Borrow at LOCAL LOAN

Any man or woman, married or single, with a steady job or income can borrow $25 to $300 at Local Loan IMMEDIATELY. Whether employed in an office, in Civil Service, or in a factory—you can borrow on your Salary, Furniture or Automobile . . . for

INCOME TAX
AUTO LICENSE
INSURANCE PREMIUMS
CONSOLIDATING BILLS
Etc. - Etc. - Etc.

Take a week—a month—or up to 18 months to pay. Return all or part of the loan any time to lower costs—you will be charged only for the actual time you keep the money. Payments to suit your paydays, weekly, semi-monthly or monthly.

LADIES! More employed women daily take advantage of our confidential loan service.

SMALL BUSINESS PEOPLE! TRADES WORKERS! You can obtain Fixture Furniture or Auto Loans same day you apply.

PHONE FOR YOUR LOAN—FULL DETAILS IN 2 MINUTES!

LOCAL LOAN CO.
UNDER STATE SUPERVISION.
7 W. Madison, at State. RANdolph 8400
1212 N. Ashland, at Milw. BRUnswick 3100
4013 Milwaukee, at Cicero. AVEnue 1400
4802 N. Western, at Lawrence. LONgb. 2161
8 N. Ogden-avenue. SEEley 3700
[At Madison and Ashland.]
1 N. Pulaski, at Madison. KEDzie 5900
[Oak Park phone: EUClid 6163.]
4800 W. Cermak, at Cicero. ROCkwell 8000
[Cicero phone: CICero 6210.]
4658 S. Ashland, at 47th. YARds 4870
821 W. 63d, at Green. ENGlewood 7800
807 W. 79th, at Halsted. RADcliffe 4500
11054 S. Michigan. PULlman 7500

FAST SERVICE STRICT PRIVACY
SIMPLIFIED Loan Method

Liberal credit. Choice of Loan and Payment Plans. Friends, Relatives and employers not notified. No co-makers required. Especially speedy Service on Emergency Loans. Amounts and Date of Payments arranged to suit. No insurance required. No Fines. Amounts $10 to $300.

FAMILY LOAN
CORPORATION
LOOP:
202 S. State-st., cor. Adams. Century Bldg Room 301. Telephone WABash 2994
LOGAN SQUARE:
3147 Logan-blvd., corner Kedzie, 2d floor Near "L" terminal. Tel. SPAulding 4100
NORTH SIDE:
6349 N. Western-av., corner West.-Devon Devon Bldg., Rm. 206. Tel. BRIargate 4121
WEST SIDE:
4806 W. Madison-st., near Cicero. Next to Walgreen's. Tel. MANsfield 4211
SOUTH SIDE:
2105 E. 71st-street, east of Bryn Mawr I. C. Station, 2d floor. DORchester 2811
SOUTH CHICAGO:
9113 Commercial-avenue [Opp. Goldblatt Bros.], Lincoln Bldg., R. 10. REG. 6220
BLUE ISLAND:
13018 S. Western-av. Tel. Blue Island 86

MONEY
On Your Signature Only
$25 to $300
Fast, Confidential, Friendly Service
Loans completed WHILE YOU WAIT. OR, for faster service, phone ahead.
GENERAL FINANCE LOAN CO
LOOP—211 N. Wells. ANDover 3025.
EVANSTON—401 State Bank Building. GREenleaf 3200. ROGers Park 1277.

IMMEDIATE CASH LOANS
For Income Taxes or Auto Licenses
$25-$100
APPLY TODAY. BE ASSURED OF QUICK, CONFIDENTIAL SERVICE.
L. T. BAKER & CO.
SUITE 1407, 30 W. WASHINGTON.
PHONE RANDOLPH 6151.

Collateral Loans.

JEWELRY LOANS—$1 TO $10,000. ILLINOIS STATE PAWNERS ASSOCIATION 140 N. Dearborn. Cor. Randolph, 2d floor.

Business Loans.

NO OBLIGATION
OUR REPRENSTATIVE WILL CALL.
PHONE CENTRAL 5532
$350 TO $150,000
To Factories, Machine Shops, Restaurants Stores, Rooming Houses, Laundries.
QUICK—CONFIDENTIAL
NATIONAL ACCEPTANCE CO.
111 W. MONROE. Room 1314.

$300 TO $150,000
ON EQUIPMENT OF ANY BUSINESS. NO CO-SIGNERS. EASY TERMS. WE MAKE LOANS IN ILLINOIS, INDIANA, AND MICHIGAN.
F. BOLAND
Oldest Estab. in Chicago
9 W. WASHINGTON-ST.
FRANKLIN 1966

FINANCIAL SERVICE.

HEIRS—Cash for legacies, annuities, trusts. Probate Finance, 155 N. Clark. Cen. 2022.

HOME FURNISHINGS AND FURNITURE.
(See Also Household Appliances.)

General.

NOT Tomorrow— but TODAY
is the time to purchase
FURNITURE SAMPLES
from the January Shows
at 40% to 60% savings
6,000 Pieces to Choose From
2-pc. living rm. sets, odd sofas.$39 to $99
3-pc. bedroom sets..............$39 to $99
7-8-9-pc. dining room sets......$39 to $99
5-piece dinette sets............$ 9 to $29
Better grade twin studio........$15 to $25
Occasional and pull-up chairs...$ 3 to $12
Odd beds, springs or mattresses.$ 5 to $15
Kneehole secretary desks........$10 to $29
9x12 rugs ....$7.75 to $69
Floor and table lamps.......$1.50 to $8.50
Odd dressers, vanities, buffets...$13 to $25
HUDGIN'S
471 E. OHIO-ST.
2 Blocks South of Furn. Mart
Terms. Open Eves. till 9 p.m.

G-I-G-A-N-T-I-C
CLEARANCE SALE
PRICES SLASHED
TO NEW LOW AT
NELSON BROS. OUTLETS
Repossessed parlor sets.........As low as $22
Sample parlor sets..............As low as $22
3 piece bedroom sets............As low as $25
Kitchen sets, all kinds.........As low as $18
Twin size studio couches........As low as $12
Rugs, all sizes.................As low as $10
Sample dining room sets.........As low as $22
3 RM. OUTFIT, slightly used...........$99
3 RM. OUTFIT, sample group............$149
South: 6910 Cottage Grove
North: 4840 Broadway
Open daily to 10 p. m. Sunday to 5 p. m.

START KEEPING HOUSE
FOR $14.50
You can buy a 3 room outfit of beautiful new furniture that has been purchased with a large deposit but never claimed for only $145. You pay $14.50 down, balance $2 weekly. To inspect come direct to our
CENTRAL WAREHOUSE
any day including Sunday or any evening except Wed. and Friday.
775 W. JACKSON

COME DIRECT TO OUR FACTORY.
SAVE UP TO 60%.
3 ROOM OUTFIT, COMPLETE, $115.00.
Lamps, Tables, Mirrors.........$1 to $5.00
9x12 Rugs ....$10 to $39.00
5 Pc. Dinettes ....$12 to $25.00
2 Pc. Parlor Sets.............$15 to $79.00
3 Pc. Bedroom Sets.............$20 to $69.00
UP TO 18 MONTHS TO PAY.
HARTFORD FURNITURE.
Factory Showroom, 725-7 W. North-av.
Open Tue., Thur., Sat., 10 p.m. Sun. 11 to 5
Upholstering Special—Phone Mich. 2777.
Dining Chairs Reupholstered, $1.95 ea.

OUT OF STORAGE
3 Rm. Outfit, like new, $118
Parlor suite, bedrm. suite, din. set, rugs, lamps, and tables, mirrors, dishes, etc. WILL SEP.—TERMS $2.00 A WEEK.
GROVE STORAGE
4301-13 COTTAGE GROVE-AV.—Oak. 7200.
Open eves. to 9, Sun. to 5. Free delivery.

COOK COUNTY DISTRIBUTORS.
Furniture in Mfr.'s Warehse. 50% discount.
18TH CENTURY. FRENCH. SWEDISH.
$140—2 pc. Kidney Silk Mohair Parlor..$89
$119—3 pc. Limed Oak Bedrm. Sets.....$69
$ 55—5 pc. Swedish Oak Dinette $32
$ 45—9x12 Leaf Broadloom Rugs.......$24
HOLLANDER WAREHOUSE—TERMS.
2420 N. MILWAUKEE-AV.
Open Daily to 9 P. M. Sunday to 5.

SELL FOR BALANCE DUE
WANTED—Reliable party to take over beaut. 3 rooms of furniture. Like new. Parlor Set, Bedroom Set, Din. Set, Rug, Lamps, Tables, Pictures, Mirror, Dishes, Silverware, etc. All for $138. Will sep. Cash or terms. $2.00 wkly. Free delivery. Open daily to 9 p. m.—Sunday to 5 p. m.
IRVING, 7839 S. HALSTED

Just a Small Balance Due
No, you won't have to pay the full original price on this beautiful 3 room outfit of living room, bedroom, and dinette sets, rugs, end tables, lamps, dishes, and silverware. All you do is take over payment of small balance of $128. Easy terms. See Mr. Allen at Warehouse, 1232 S. Halsted-st. Open evenings to 9. Sunday to 5.

ORDERED SOLD AT ONCE
3 room outfit, repossessed, like new. Living room, bedroom, dinette, tables, rug, lamps, mirror, dishes and radio; must go for $139. Cash or terms. Free delivery. Ask for MR. CLINTON, Credit Mgr., 1553 W. Chicago-av. Mon. 6351. Op. eves. to 10 exc. Wed.. Fri.

IMPORTANT NOTICE—Will sell to responsible party complete 3 rooms of modern beautiful furniture, 1 MONTH OLD. Bedr., living rm., dinette, tables, rugs, mirrors, lamps, pictures, etc. Originally worth $480 NOW $127. Will separate. Terms arranged. MEYERS, 455 W. 63D-ST. Open evenings.

COME IN AND CONVINCE YOURSELF. We carry a complete line of nationally known, high grade bedroom, living room, dining room and kitchen sets, rugs, carpets, and linoleums. Savings to you up to 50%. MIDWEST FURNITURE, 601 W. Washington. Open evenings, Sunday till 5.

NEW FURNITURE—STORAGE PRICES. Parlor, Bedroom, Dining Room Sets. Carpets and Rugs—all sizes. Easy terms. VERSCHOORE'S STORAGE. 4040 N. Kedzie. Open eves 10—Sun. 5.

GOOD—STORAGE—RUGS.
100 used rugs, 9x12, 8x10......$3.00
50 9x15, 9x18, 12x12, 12x15....$10.00
228 N. Cicero-av. 4354 W. Madison.

REMER STORAGE SALE—EASY TERMS. PAR., BED., DIN. SETS, $29; RUGS, $15; SEAMLESS WILTON CARPETS, large size. 5822 N. Western. Open 3 eves. 9; Sun. 5.

IN SCHAULER'S STORAGE — E Z Terms. $350; 3-4 rms. sample furniture...$169 up 6x9 to 12x15 rugs. Wilt. brdlm...$19-$69 4644 N. Western. To 9 ex. Wed. Sun. 12-5.

Furniture at Wholesale
Anything in furniture at dealer's cost plus 10%. Terms arranged. Van Buren 3423.

REPOSSESSED—3 comp. rms., beaut. furn., used 6 wks.; orig. cost $495; bal. due, $169. Meyers, 4153 Roosevelt. Open eves. and Sun.

Central.

LINOLEUM-CARPET LAID FREE. Inlaid, 69c-99c yard; used Battleship, 73c; Congoleum, 39c sq. yd. up; carpet, 69c. 1547 Roosevelt, Tu., Th., Sat.eves. Can.1553

18TH CENTURY French and mod. furniture mart samples. Ridiculously low prices; 9x12 rugs, $8-$12-$25; inlaid linol., 98c yd. E-Z tm. Senners, 2940 Wentworth, Vic. 2894

LINOLEUM LAID FREE—Inlaid 69c sq. yd Felt base, 3c sq. ft. Open Tues., Thurs., Sat. eve. Marsh, 4812 N. Western. Ard. 4100.

South Side.

RUG PRICES SLASHED 55%
295 unclaimed 6x9 to 9x12 to 9x18..$3-$33
685 sample 4x6 to 9x12 to 12x30..55% off.
875 new 2x4 to 12x24. 900 yds. cpt. 85c up
CHECKER CLEANERS WAREHOUSE.
1301-07 W. 63d-st. Terms if desired.

3,500 RUGS—ALL SIZES—GRADES.
500 yds., 27 in. taupe cpt., $1.10-$1.35 yd.
750 yds., 36 in. taupe, $1.65.
410 yds., 36 in. silver gray, $1.95 yd.
250 yds. used raisin. 210 yds. used beige.
ROYALTON RUG CO., 4727 Cottage Grove.

USED domestic carpet, brown and taupe; also 250 yards blue hair carpet. Ideal stores, display. Low prices. Universal Carpet Clnrs., 1769 Sunnyside. Lon. 0570.

NEW, Used, Repossessed Bargains. 1, 2, 3, 4 rm. outfits. Save up to 50%. CITIZENS, 6231 Cottage. Open Eves.

8 PC. WAL. DIN. RM. SETS, $45-$75. 2 pc. parl. sets, $45; 3 pc. bedr. sets, $49. SCHWARTZ BROS. STGE., 7012 Stony Isl.

FOR cash only—Will sac. 3 rms. furn. for $100. Will sep. 746 E. 71st. Call today.

9X12 LEAF pat. rugs, $14; 2 pc. liv. rm. suite, $20; din. suite, $20. 7090 S. Chicago.

SAC. beaut. furn. apt.; used 3 mo.; par., din., 2 bedr. sets; rugs; sep. Dealer. Fal. 1148.

REP. parlor, bedroom sets from $29.50. MART FURN. OUTLET, 5725 S. Halsted.

BEAUT. modern bedroom set—Like new, $45. 9x12 leaf pat. rug, $15. 7839 S. Halsted.

ALL kinds used furniture, stoves, rugs, etc. Cash or credit. 6742 Cottage Grove-av.

North Side.

MAPLE FURNITURE
Save 35% to 50% on factory samples. Living room suites as low as $35. Bedroom suites at $24. Twin beds at $6.95. Dinettes at $19.95. Terms. Wallen Fine Furniture Co., 3300 N. Clark-st. Bittersweet 2339.

LIVING room, dining room, [2] bedrooms, baby grand piano, porch furniture, tile kitchen table and 4 metal chairs, rugs, and other apartment furnishings, all one year old. Also 2 Shaw Walker steel filing cabinets. Everything in excellent condition. For information call Superior 4701, apt. 806.

WHLSE. plus sml. brokerage—Save 40%; all kinds bght., sold. 6981 Sheridan. R.P.7767.

MAHOG. Gateleg table, 4 chairs. Willer, Longbeach 8200, call 12 to 1 p. m. Mon.

REPOSS.—3 rms.; like new; $99; $10 down. Eve. till 10. Advance Whs., 4342 Broadway.

SAC. 6 rms. fine furn., liv., din., 3 bedrms., rugs, 2 mos. old. Will sep. Dir., Lon. 2540.

BEAU. brand new 4 r. Swedish mod. furn., mir., pictures, carpeting. Priv. Long. 4140.

Northwest Side.

CLOSING OUT—Warehouse & Floor Samples. 30%-50% off. 2 pc. Parl. set, $49. 3 pc. Bedrm. set, $30. Din., $18. 9x12 rugs, $17. HOME FURN. MART, 3660 Irving Park.

HOME FURNISHINGS AND FURNITURE.

Northwest Side.

USED RUG MART
860 unclaimed 6x8, 9x12, 12x18, $3-$65.
492 samples, 3x6, 9x12, 12x24, $5-$79.
Amer. Pneu. Carpet Clnrs., 3920 Armitage. Open Tues., Thurs., Sat. eves. Easy terms.

BRAND new J. Lind and 4 poster wd. beds; mod. beds, coil sprs., mattresses, $5.75 ea.; twin innersp. studio couches, $18.50; 3 pc. bedr. suites, $39.75; cash or tms. Chicago Bedding Co., 2645 Milwaukee. Alb. 1111.

Venetian Blinds.

WHY PAY A MIDDLEMAN'S PROFIT? Venetian blinds. Steel or Wood slat blinds at factory prices. 10 days' delivery guar. Free estimate. DREXEL 7170.

HOUSEHOLD APPLIANCES.

General.

620 W. JACKSON
FLOOR SAMPLE CLOSE OUTS.
Washers, ranges, refrigerators, and radios.
Commonwealth - Open Eves.

Electric Refrigerators.

General Electric and Norge Refrigerators
One year guarantee-serviced, installed. These reconditioned Refrig. look and run like new. For only $44.50 on E. Z. terms. Open daily, 9 a. m. to 10 p. m., Sun. 10 to 6. Electric Company's Outlet, 800 W. NORTH-AV., 1600 N. HALSTED-STREET.

WHILE THEY LAST!
1941 FLOOR SAMPLES AT A FRACTION OF THEIR ORIGINAL PRICE.
Leonard 6 cu. ft. de luxe rec., $69.
Frigidaire Meter Miser, rec., $79.
Crosley Shelvador, big 6, rec. Only $89.
Philco Conservador. Was $225, now $129.
Repossessed, recond. famous makes, $49.
Free delivery. Cash, E-Z terms. See. 4141.
CENTRAL WHSE., 775 W. JACKSON-BL.

REBUILT REFRIGERATORS, $29 UP. FULLY GUARANTEED. National Refrigerator Rebuilders. 7735 SOUTH CHICAGO-AV.

SPECIAL ELECTROLUXES, $29.50. Gen. Elec., $37.50; Westinghse., $37.50; Kelv., $32.50; recond. like new; full guar. 220 W. HURON-ST. OPEN SUNDAY.

G. E., Hotpoint, Kelvinator, Crosley, Electrolux, 3259 W. North-av. Open eves.-Sun.

G. E., WEST., Frig., etc.—Like new; 1 yr. guar.; $1 wk. Open eves. 4237 N. Lincoln.

Electric Ranges.

YOU SAVE $50 BY BUYING NOW! Last chance for free installation in city. Hotpoint divided top, $39. New Westinghouse, was $139; now $69. Free delivery. Cash-E Z terms. See. 4141. CENTRAL WHSE., 775 W. JACKSON.

NEW Westinghouse elec. range, $69; Hotpoint range, $79; De Luxe Graybar, $75. Op. eves.-Sun. WHISTLER, 621 W.Jackson.

NEW electric range—Automatic clock, $69. COMMONWEALTH, 620 W. JACKSON.

Kitchen Stoves.

WHILE THEY LAST!
New 1941 table tops, all white, $29.
New 1941 Magic Chef Ins. ht. control, $49.
1941 Peep Oven. Was $99, now $59.
CENTRAL WHSE., 775 W. JACKSON-BL.

APT. HOUSE GAS RANGES, $29. JEWEL TABLE TOP, NEW, $34.75. WHISTLER CO., 621 W. JACKSON.

COMB. coal and gas stove—Universal; A1 condition, $35; Duo-Therm oil htr., 5 rm. size, $45; terms. 6939 S. Halsted-st.

CLOSING OUT—Floor sample—Gas—Electric Ranges. Magic Chef, AB, Roper, Hotpoint, GE, Westinghs. 3259 W. North. Op.ev.-Sun.

Room Heaters.

SEAS. Closeouts—Duo-Therm, Evancil, Norge, $39.50-$49.50. Sandstrom, 2352 N. Cicero.

2 USED circulating gas heaters; orig. cost $150 and $40; both for $50. Edg. 3563.

Vacuum Cleaners.

RENT—TRY—BUY—New 1941 Vacuums or washers; 25c weekly. WELLINGTON 2798.

Washing Machines and Ironers.

THOR WASHERS, $37.50. Also 50 used washers, ironers, $20 up. Open eves. 3448 W. North-av. Alb. 0140.

THOR washers, $39; Maytag, $69. Westinghouse Ironer, $34; new. WHISTLER CO., 621 W. JACKSON-BL.

WHILE THEY LAST! Aluminum Maytags, $30. Others, $15-$30. 2934 LINCOLN-AV. GRACELAND 5178.

G. E. WASHERS, elec. pump, 1941 mod., $44. Thor, $39. 3334 N. Central-av. Open eves.

BENDIX—COST $175 USED 7 MONTHS; CHEAP. 7805 S. HALSTED. STE. 1911.

HOME FURNISHINGS WANTED.

CASH OR CONSIGNMENT. Home furnishings, Paintings, Works of Art, Pianos, Carpets, Silver, Jewelry, Linens. Entire household or single objects. SHERIDAN ART GALLERIES, INC. 4818 Sheridan-rd. Longbeach 7671.

MOST $ $ $ for Your Home Furnishings, Rugs, Pianos, etc. See SHAMROCK First. SOUTH......MID. 1942 NORTH......EDG. 6900 WEST......MER. 8313

CALL KEDZIE 1300
Good cash prices for used furniture, rugs, sew. machines, grand or midget pianos, etc.

HOUSEHOLD FURNISHINGS OF QUALITY wanted immediately for cash or on consignment. Williams, Barker & Severn, 229 S. Wabash. Harrison 3777. Estab. 1879.

SUNNYSIDE 6000—DELAWARE 1622—Need used furniture, Oriental and domestic rugs, etc., at once. Will pay your price.

HAYMARKET 6198—HIGHEST PRICES paid—furniture—rugs—stoves—sewing machines ADA, 1432 W. Madison.

CALL LAWNDALE 4300. We pay highest cash prices for furniture, rugs, stoves, etc. Eves. Sacramento 0581.

CALL LAWNDALE 0409 for highest prices in used furniture, rugs, stoves, sew. machines, midget pianos, etc.

KEDZIE 3008—Call before you sell your furniture and rugs. BEST PRICES.

WANTED—5 rooms of good furniture for spot cash. Also piano. Bri. 2201.

PARTY needs ORIENTALS, FINE FURNITURE, BRIC-A-BRAC, ETC. Lon. 7218.

CALL MIDWAY 2818. Before you sell furn., rugs, bric-a-brac.

GOOD furniture and rugs for 8 rm. apartment from private party. Briargate 6934.

OFFICE FURNITURE AND DEVICES.

10 FIREPROOF safes, dictaphone, 3 drawer steel files, lockers, adding machine, walnut executive desks, chairs, comptometer, water cooler. 4904 W. Madison. Aus. 8979.

LIQUIDATING safes, parts, bins, stor. cabs, desks, chairs, tables, files, trans. cases, etc. Abbell Liquidators, 1507 S. Mich. Cal.2423.

IMMEDIATE DELIVERY. New steel office desks and chairs. 1455 S. MICHIGAN. VICTORY 1100.

LYON shelving, lockers, files, desks, chairs. CENTRAL, 20 W. Hubbard-st. Del. 8495.

2 WALNUT desks, chairs, Royal typewriter, drafting table, etc. 43 E. Oak. Rm. 1112.

SAFES—ALL SIZES. We buy, sell, and trade. 1743 N. Damen. Brunswick 8620.

USED OFFICE furn., files, desks, chairs, etc. KENDRICK, 218 W. Jackson. Cent. 4324.

MUSICAL AND DRAMATIC.

AMATEUR SINGERS! Consult us for immed. opp. on concert-radio appears. 25 E. Jackson. Rm. 1210.

RADIO TRAINING AND BOOKING. L. GORDONI, 1258 S. MICH. CAL. 6700.

SONGS arranged for piano or orch. Reas. Frank Furlett, 1049 Berwyn-av. Lon. 8161.

SEWING MACHINES.

SINGER console—Like new; $39.50; port. $22.50; dropheads, $7; tms. 5455 Madison.

WE PAY CASH FOR USED SEWING MACHINES. ANY MAKE. KEDZIE 1300.

TERMS OF SUBSCRIPTION OF THE TRIBUNE.

Order for mail subscription must be accompanied by remittance to cover.

Rates in Illinois [outside Chicago], Indiana, Iowa, Michigan, and Wisconsin.

Daily, without Sunday, one year, $5.00; six months, $2.50; three months, $1.25; two months, $1.00; one month, 50 cents.

Daily with Sunday, one year, $12.50; six months, $6.25; three months, $3.15.

Sunday only, one year, $7.50; one month, $1.00.

Rates of subscription in postal zones 3 and 4 [measured from Chicago] outside of Illinois, Indiana, Iowa, Michigan, and Wisconsin:

Daily, without Sunday, one year, $7.50; one month, $1.00.

Daily and Sunday, one year, $15.00; one month, $2.00.

Rates of subscription in zones 5, 6, 7, and 8 [measured from Chicago], Canada, and Mexico.

Daily without Sunday, per year, $12.00; one month, $1.50.

Sunday only, one year, $7.50; one month, $1.00.

Daily and Sunday, one year, $19.50; one month, $2.50.

Foreign: Daily Tribune only, $25.00 per year; with Sunday, $42.00 per year.

Give postoffice address in full, including county and state. Remit in express money order, draft, or in registered letter at our risk to The Tribune company, publishers, Tribune Square, Chicago.

We cannot be responsible for currency sent thru the mail.

Persons wishing to take The Tribune by carrier may order it by postal card or telephone Superior 0100. When delivery is irregular make complaint.

All unsolicited manuscripts, articles, letters, and pictures sent to The Tribune are sent at the owner's risk, and The Tribune company expressly repudiates any liability or responsibility for their safe custody or return.

MEMBER OF THE ASSOCIATED PRESS.

The Associated Press is exclusively entitled to the use for publication of all news dispatches credited to it or not otherwise credited to this paper, and also to the local news published herein.

All rights of republication of special dispatches herein also are reserved.

Have This Map Before You as President Speaks Tonight

THE ANTI-AXIS POWERS

UNITED STATES OF AMERICA—(3,738,395 sq. miles, 132,000,000 population). A present army of 1,600,000 men in 33 divisions, an air force reported as between 3,000 to 5,000 combat planes, a navy of 16 capital ships, 37 cruisers, 7 aircraft carriers, 171 destroyers, 113 submarines and hundreds more in construction.

THE BRITISH EMPIRE—(13,538,113 sq. miles, 504,218,200 population). An army of 3,000,000 to 3,500,000 men in 60 to 70 divisions, an air force of 4,500 to 5,000 combat planes and a monthly plane production of 2,000 to 2,500, a navy of 14 capital ships, 62 cruisers, 7 aircraft carriers, between 205 and 225 destroyers, and 45 to 50 submarines, with scores more in construction.

THE SOVIET UNION—(8,819,791 sq. miles, 192,695,710 population). An army of 3,000,000 to 5,000,000 men in 150 to 250 divisions, unknown number of combat planes, three capital ships, nine cruisers, one aircraft carrier, 60 to 65 destroyers, and 140 to 175 submarines.

UNOCCUPIED CHINA—(4,060,992 sq. miles, 207,000,000 population.) An army of 2,000,000 to 6,000,000 men, an air force of several hundred combat planes.

NETHERLANDS EAST INDIES—(738,267 sq. miles, 70,500,000 population.) An army of 100,000 men, an air force of 500 to 600 combat planes, a navy of 3 cruisers and scores of destroyers and submarines.

In addition, the following countries have declared war on the axis:

BELGIUM, CUBA, COSTA RICA, CZECHO-SLOVAKIA, THE DOMINICAN REPUBLIC, ETHIOPIA, EL SALVADOR, GUATEMALA, GREECE, HAITI, HONDURAS, LUXEMBURG, THE NETHERLANDS, NICARAGUA, NORWAY, PANAMA, POLAND, JUGOSLAVIA and the British dominions, CANADA, AUSTRALIA, NEW ZEALAND, AND SOUTH AFRICA.

The following nations have broken relations with the axis: BOLIVIA, BRAZIL, COLOMBIA, ECUADOR, PARAGUAY, PERU, URUGUAY, VENEZUELA.

The anti-axis powers (not including China, India, and the Netherlands Indies) have a two to one edge over the axis in available man power, according to a recent study by the United States census bureau. Taking the ages of 18 to 35 as a standard, the bureau estimated that the anti-axis countries have available 56,643,000 soldiers, compared with 28,560,000 for the axis. If China and India are included the anti-axis man power would be raised to 163,887,000 men.

The United States, British Empire, Russia, China, and the Netherlands Indies have 64 per cent of the world's wheat, 34 per cent of its potatoes, 51 per cent of its sugar, 78 per cent of its oil, 67 per cent of its coal, and 63 per cent of its iron ore. Only 3 per cent of the world's oil would be gained by the axis if Japan gains total control of the Netherlands Indies.

THE AXIS POWERS

GERMANY—(263,618 sq. miles, 93,000,000 population.) An army of 6,000,000 to 8,000,000 men in 280 to 300 divisions; an air force of 5,500 to 8,500 combat planes and a monthly production rate of 2,000 to 3,000; a navy of 5 capital ships, 9 cruisers, 1 aircraft carrier, 45 to 50 destroyers, and 130 to 160 submarines.

ITALY—(119,800 sq. miles, 44,557,000 population.) An army of 1,500,000 men in 60 divisions; an air force of 1,500 to 3,000 combat planes, and a monthly production rate of 200 to 300; a navy of 5 capital ships, 16 cruisers, 90 to 105 destroyers, and 80 to 85 submarines.

JAPAN—(260,644 sq. miles, 97,697,555 population.) An army of 3,600,000 men in 120 to 132 divisions; 5,000 combat planes and a monthly plane production of 750 to 1,500; a navy of 10 capital ships, 44 to 46 cruisers, 7 to 9 aircraft carriers, 126 destroyers, and 69 to 70 submarines.

In addition, the following countries have taken sides with the axis: ALBANIA, FINLAND, HUNGARY, RUMANIA, BULGARIA, MANCHUKUO, and THAILAND.

Chicago Daily Tribune
THE WORLD'S GREATEST NEWSPAPER